

Flight Procedure Tracking Form		Action: AMENDMENT	Task Type: IAP	Date Open: 03/16/2015	Task #: 2014102432675303001	Request #: 20141024326753
Procedure: VOR RWY 4 AMDT 13			Airport ID: KMLS	Airport: FRANK WILEY FIELD		Reimbursable #: NO
City: MILES CITY	ST: MT	GPS #:	Estimated Chart Date: 05/26/2016		FICO #:	
Fac ID: N/A		Fac. Type:			Specialist: PHILLIP BRANDENBURG	
Procedure Review						
	Rec'd	Rel'd	Full Name	Comments		
Lead:	04/28/2015	04/18/2016	BEV L BORDY	<div style="text-align: center;">  </div>		
QA:	04/18/2016	03/01/2016	ERIC HILL			
Liaison:	03/01/2016	03/01/2016	MARY MCDONALD			
Procedure Comments:			ENROUTE-NON	Remark Type: INFORMATION		
<p>ASSIGNED MAGVAR: MLS VOR/DME: OLD 15E - NEW 9E KMLS: OLD 12E - NEW 9E PENDING DATA USED FOR MLS VOR/DME AND KMLS. CONTACT ALLAN WILL/LONNIE EVERHART 405.954.6103/4576</p> <p>3/22/16 - THIS IS A CORRECTED COPY OF THE FORMS APPROVED ON 1/30/2016 - PB CORRECTED VDP DATA IN AFD, UPDATED COORDINATED WITH INFO, ADDED 'PENDING' IN FLIGHT CHECK SIG BOX, ADDED 2810 HAT ELEV ON -9, ADDED NSTD-F 22 TO PART B BLOCK 6.</p>						

VOR/DME MLS	APP CRS	Rwy Idg	5680
112.1	036°	TDZE	2629
Chan 58		Apt Elev	2630

VOR RWY 4
FRANK WILEY FIELD (MLS)

When local altimeter setting not received, use Forsyth altimeter setting and increase all MDA 100 feet, and increase S-4 Cat C visibility 1/4 mile.	MISSED APPROACH: Climb to 4800 on MLS VOR/DME R-036 then climbing left turn to 6000 direct MLS VOR/DME and hold.
---	--

ASOS 135.575	GREAT FALLS RADIO 122.2 255.4	UNICOM 123.0 (CTAF) 0
-----------------	----------------------------------	--------------------------

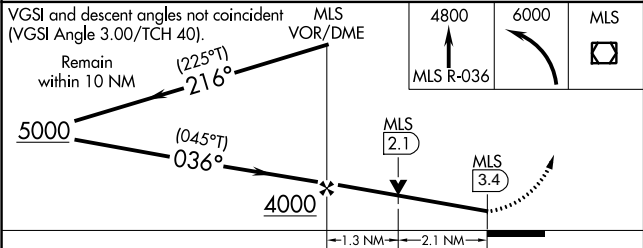
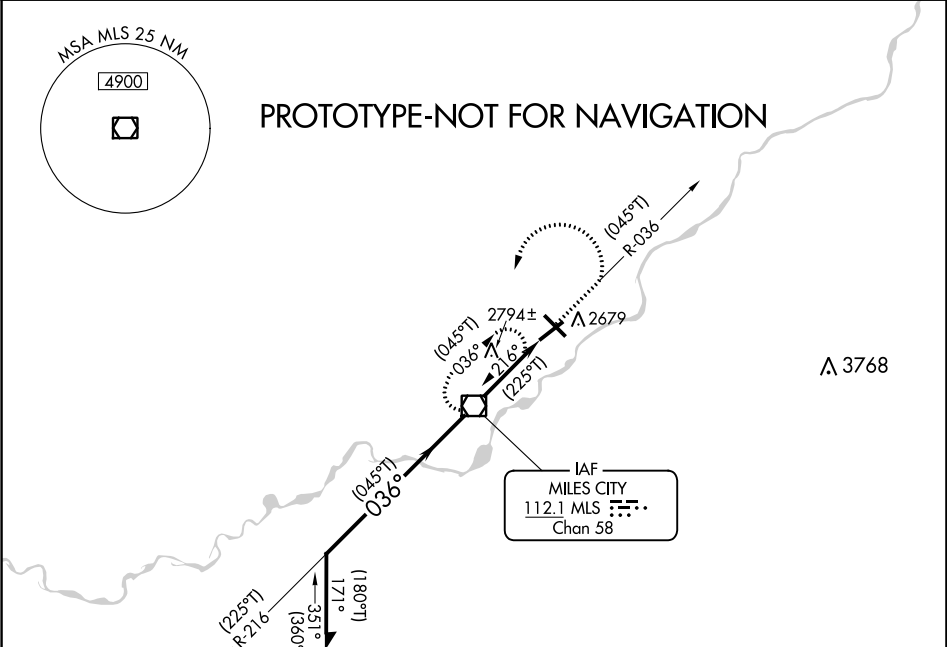

CATEGORY	A	B	C	D
S-4	3060-1	431 (500-1)	3060-1¼ 431 (500-1¼)	NA
CIRCLING	3060-1 430 (500-1)	3100-1 470 (500-1)	3120-1½ 490 (500-1½)	NA

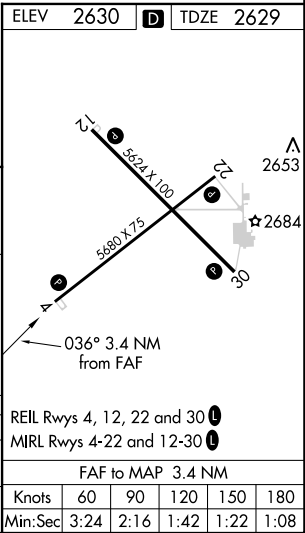

VOR/DME MLS	APP CRS	Rwy Idg	5680
112.1	030°	TDZE	2629
Chan 58		Apt Elev	2630

VOR RWY 4
FRANK WILEY FIELD (MLS)

	MISSED APPROACH: Climb to 4700 on MLS VOR/DME R-030 then climbing left turn to 5000 direct MLS VOR/DME and hold.
---	--

ASOS 135.575	GREAT FALLS RADIO 122.2 255.4	UNICOM 123.0 (CTAF) 0
-----------------	----------------------------------	--------------------------

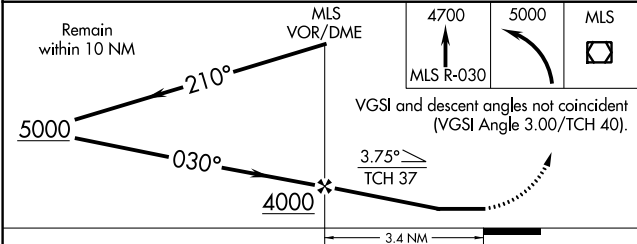
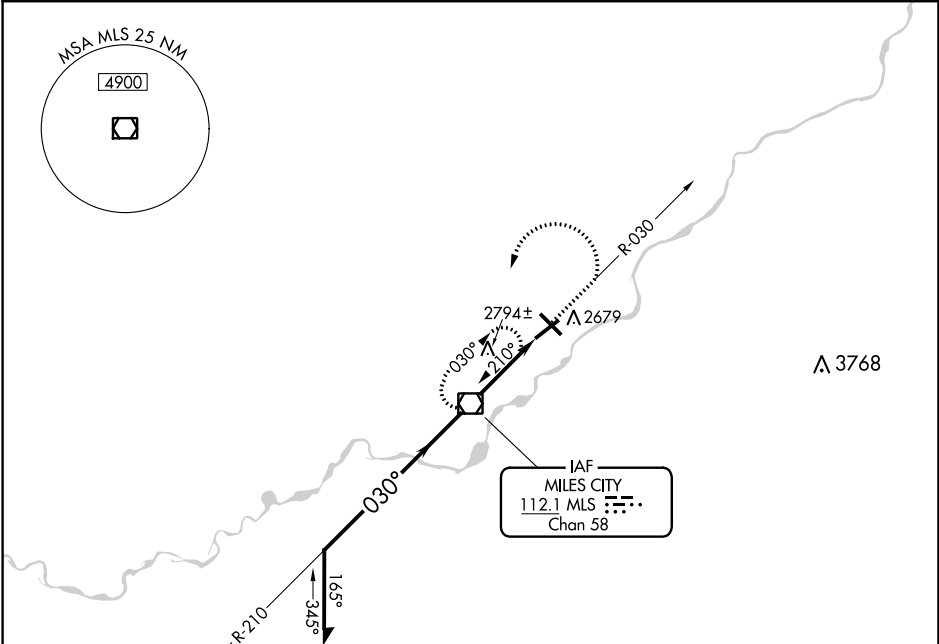

CATEGORY	A	B	C	D
S-4	3060-1	431 (500-1)	3060-1¼ 431 (500-1¼)	NA
CIRCLING	3060-1 430 (500-1)	3080-1 450 (500-1)	3080-1½ 450 (500-1½)	NA

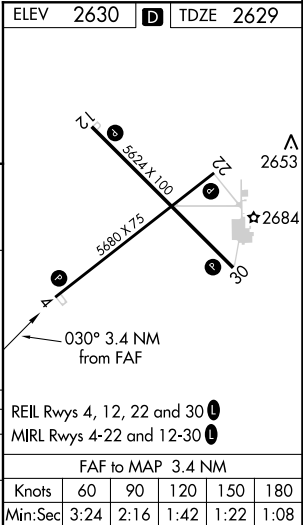

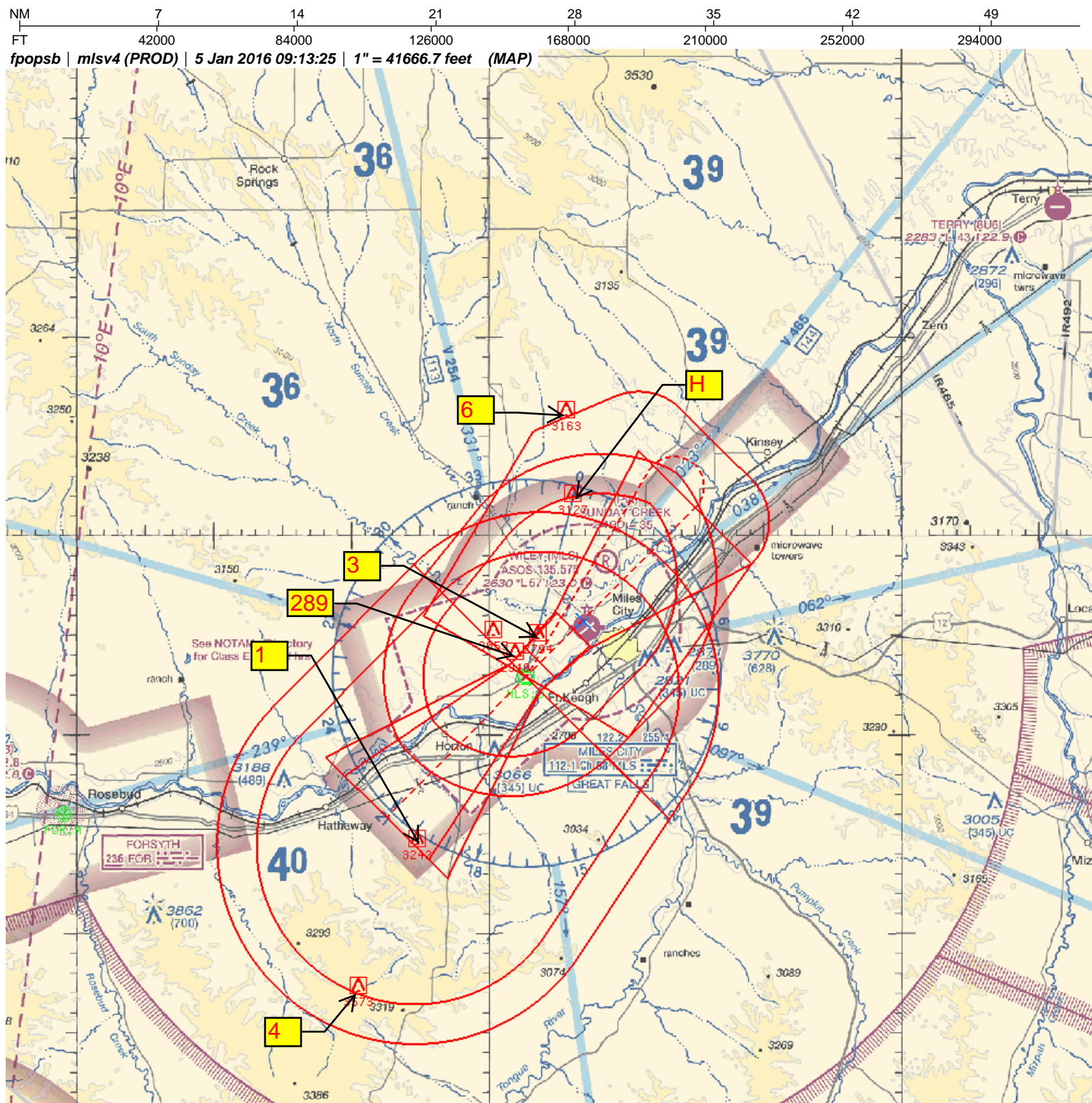

Apt ID	KMLS	FM 9	VOR RWY 4		
Apt name	FRANK WILEY FIELD	No.	Segment	Obstruction	Elev MSL
City	MILES CITY	1	INTERMEDIATE PT	AAO	3242
State	MT	3	FINAL	NV ANT	2794
Proc ID	VOR RWY 4	4	PROCEDURE TURN	AAO	3573
Number	AMDT 13	6	MISS LVL SURF	AAO	3163
Scale	1:500,000	289	PARA 289 OBS	AAO	2940
		H	HOLDING	AAO	3127

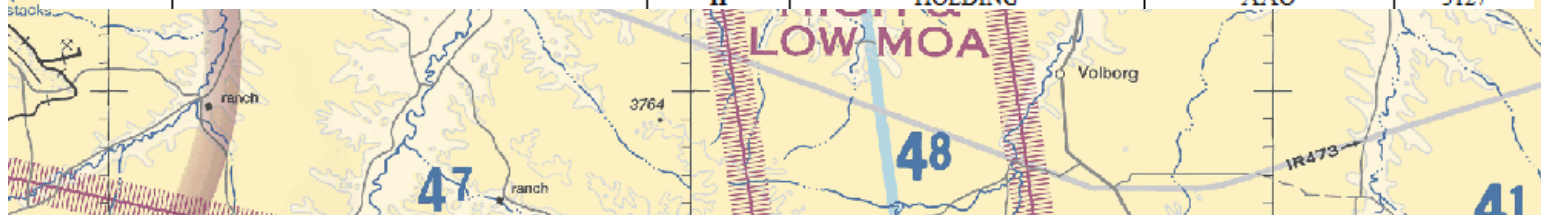

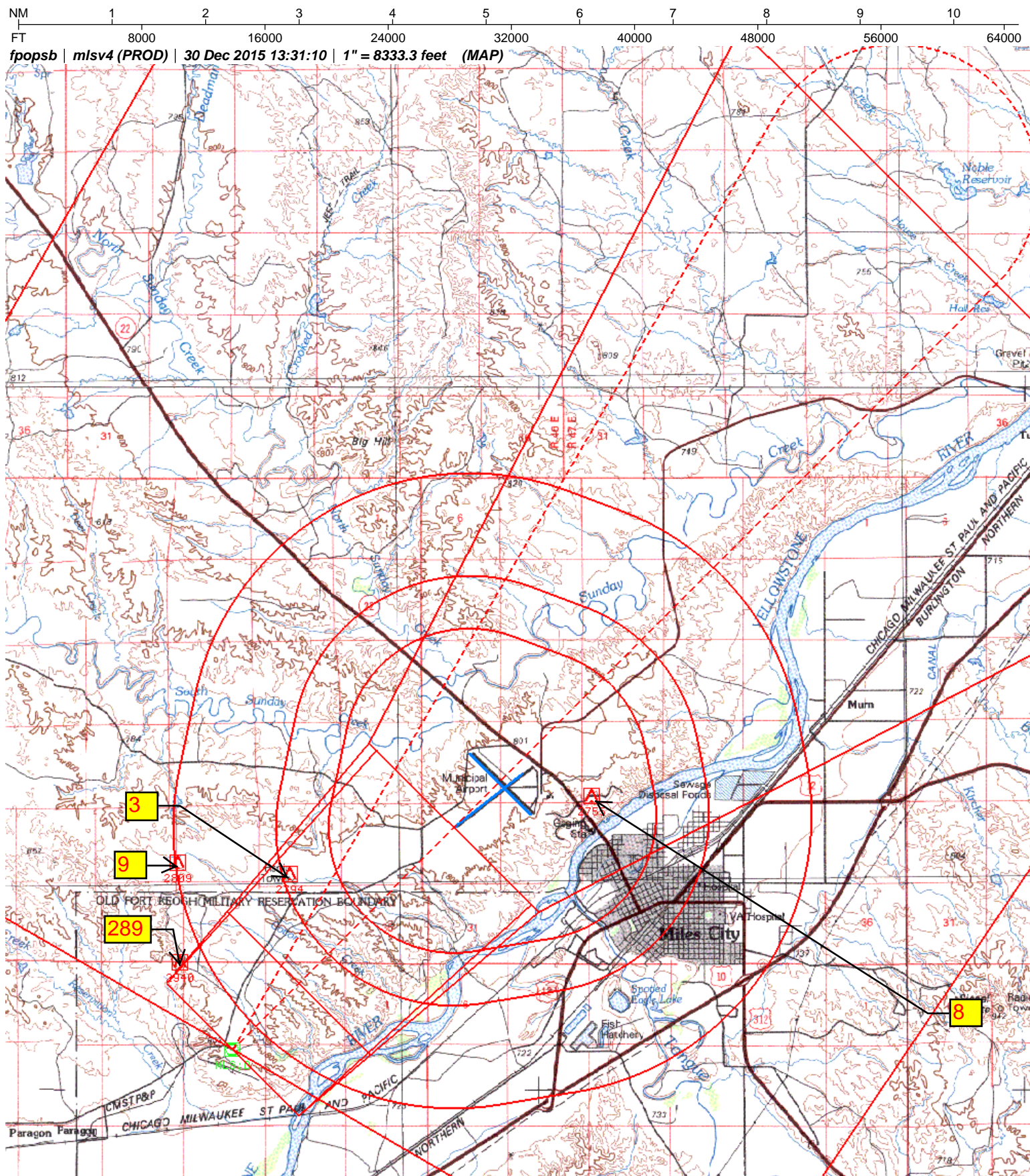

Apt ID	KMLS	FM 9	VOR RWY 4		
Apt name	FRANK WILEY FIELD	No.	Segment	Obstruction	Elev MSL
City	MILES CITY	3	FINAL/CIRC B	NV ANT	2794
State	MT	289	PARA 289 OBS	AAO	2940
Proc ID	VOR RWY 4	8	CIRC A	TOWER	2755
Number	AMDT 13	9	CIRC C	TREE	2809
Scale	1:100,000				