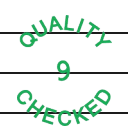

Flight Procedure Tracking Form		Action: FLIGHT CHECK	Task Type: IAP	Date Open: 08/26/2015	Task #: 2014102209542501003	Request #: 20141022095425
Procedure: RNAV (GPS) RWY 31 AMDT 2			Airport ID: KRST	Airport: ROCHESTER INTL		Reimbursable #: NO
City: ROCHESTER	ST: MN	GPS #:	Estimated Chart Date: 01/03/2019		FICO #:	
Fac ID: N/A		Fac. Type:			Specialist: ROBERT GRIM	
Procedure Review						
	Rec'd	Rel'd	Full Name	Comments		
Lead:	07/12/2018	09/11/2018	DONALD LANIER			
QA:	09/11/2018					
Liaison:						
Procedure Comments:			ENROUTE-NON	Remark Type: INFORMATION		
<p>CONTACT INFO: DON LANIER MANAGER AJV-5431, 405.954.8242</p>						

EXISTING

ROCHESTER, MINNESOTA

AL-5041 (FAA)

17341

WAAS CH 49028 W31A	APP CRS 311°	Rwy Idg TDZE 1304 Apt Elev 1317
--	------------------------	---

RNAV (GPS) RWY 31 ROCHESTER INTL (RST)

ASR	For uncompensated Baro-VNAV systems, LNAV/VNAV NA below -28°C (-18°F) or above 35°C (95°F). DME/DME RNP-0.3 NA.	MALSR 	MISSED APPROACH: Climb to 3000 direct UTAKE and on track 311° to CORDY and hold.
ATIS 120.5	ROCHESTER APP CON ★ 119.8 251.125	ROCHESTER TOWER ★ 118.3 (CTAF) 257.8	GND CON 121.9
			UNICOM 122.95

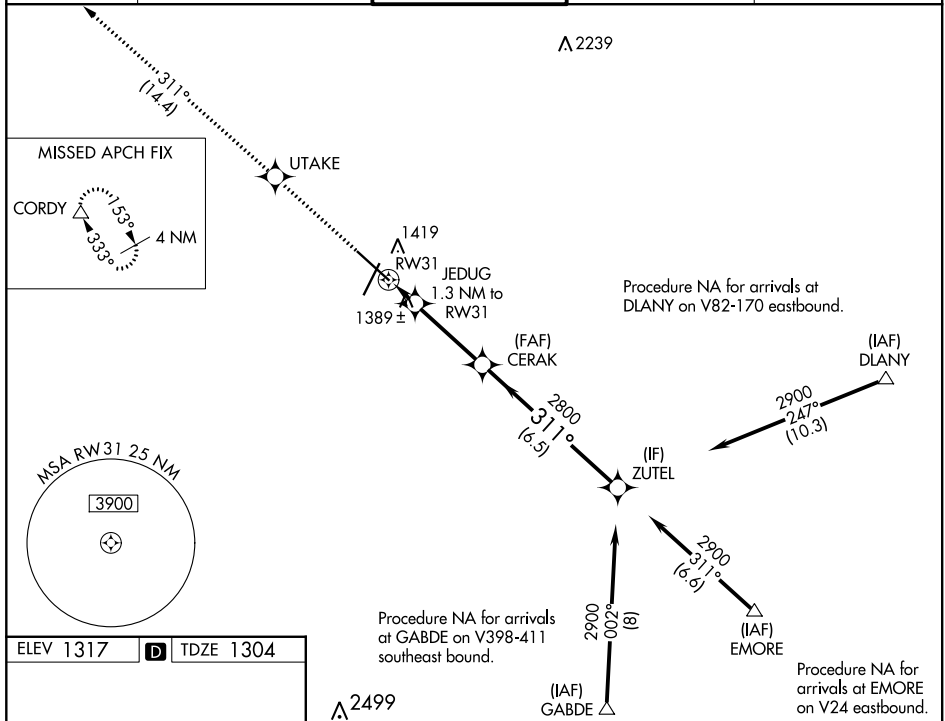

Diagram illustrating the runway layout and approach path. The diagram shows Runway 13/31 (3034 x 150) and Runway 2/20 (7201 x 150). Gradients are indicated as 0.4% UP and 0.4% DOWN. A 311° bearing is shown to RW31. A TWR is located at 1361. TDZ/CL Rwy 13 and 31, HIRL Rwy 13-31, MIRL Rwy 2-20, and REIL Rwy 2 and 20 are indicated.

	3000	UTAKE	tr 311°	CORDY	ZUTEL
	↑	✧		△	
	* LNAV only.	JEDUG 1.3 NM to RW31			
		RW31			
		1760*			
	1.3 NM	3.2 NM	6.5 NM		
CATEGORY	A	B	C	D	
LPV DA	1504/18 200 (200-½)				
LNAV/VNAV DA	1620/32 316 (400-⅝)				
LNAV MDA	1680/24	376 (400-½)	1680/35	376 (400-¾)	
CIRCLING	1720-1 403 (500-1)	1780-1 463 (500-1)	1780-1½ 463 (500-1½)	1880-2 563 (600-2)	

GP 3.00°
TCH 51

ROCHESTER, MINNESOTA

Amtd 1B 12OCT17

43°54'N-92°30'W

ROCHESTER INTL (RST)

RNAV (GPS) RWY 31

NC-1, 16 AUG 2018 to 13 SEP 2018

NC-1, 16 AUG 2018 to 13 SEP 2018

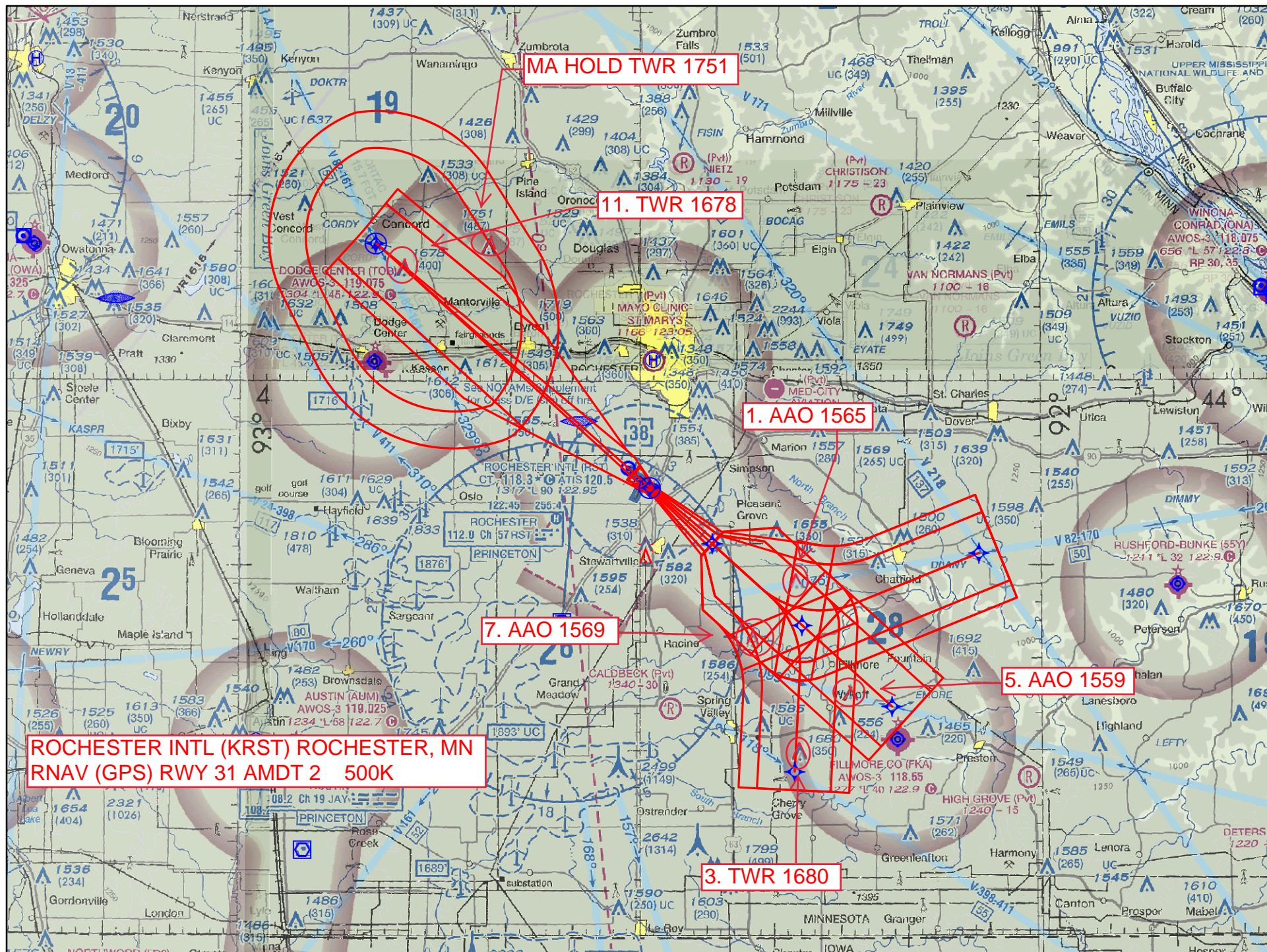

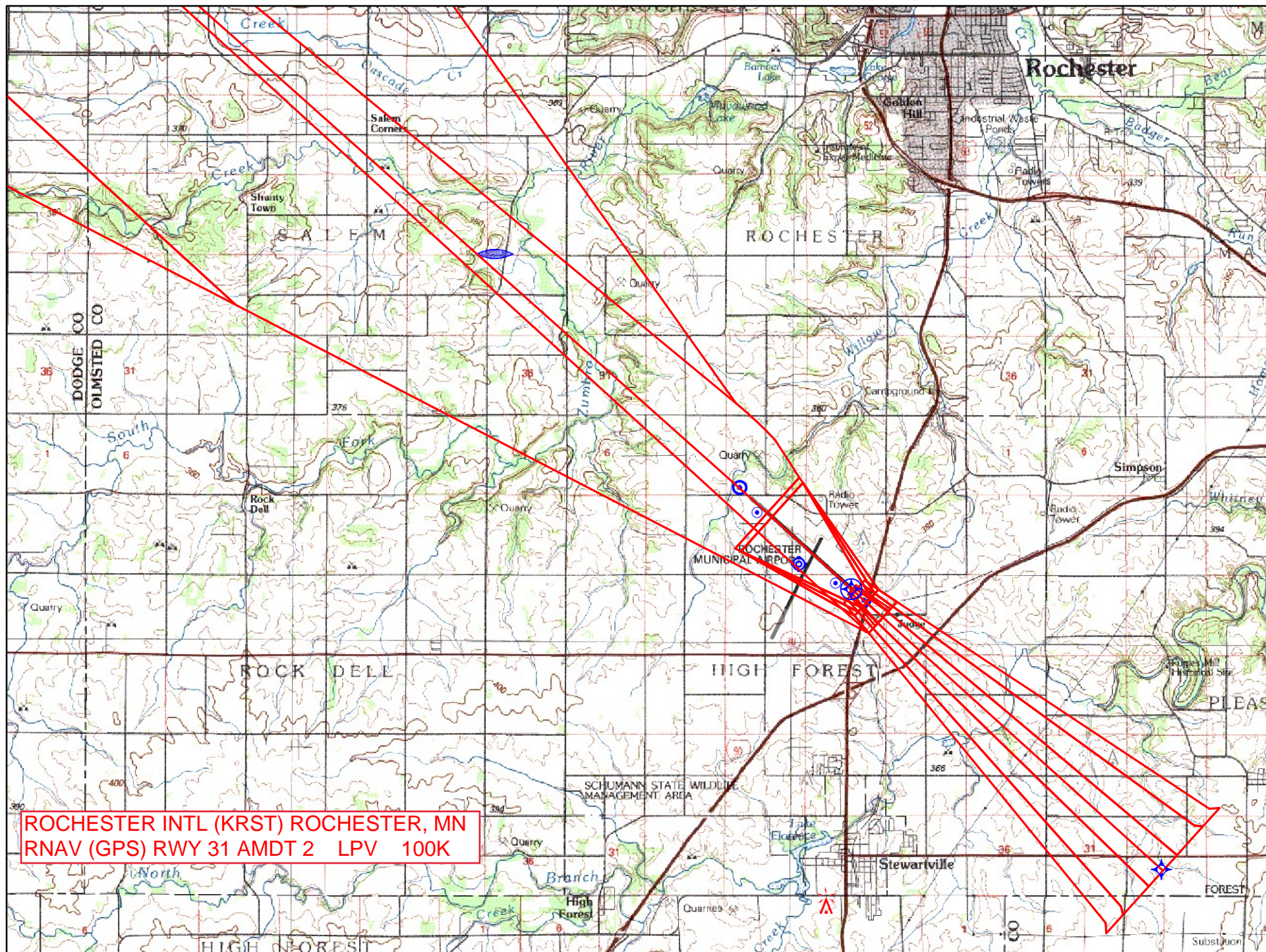

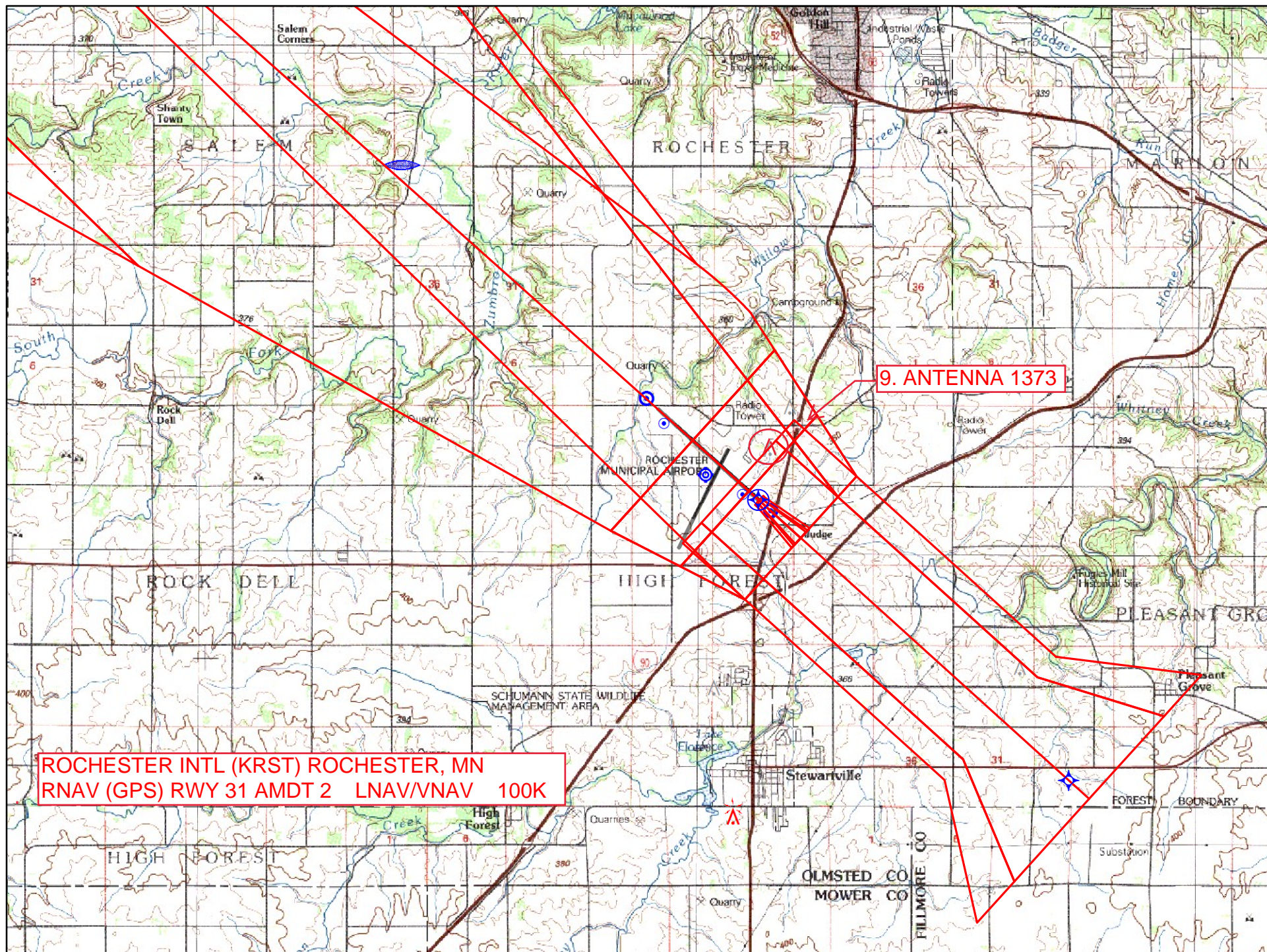

ROCHESTER INTL (KRST) ROCHESTER, MN
RNAV (GPS) RWY 31 AMDT 2 LNAV/VNAV 100K

9. ANTENNA 1373

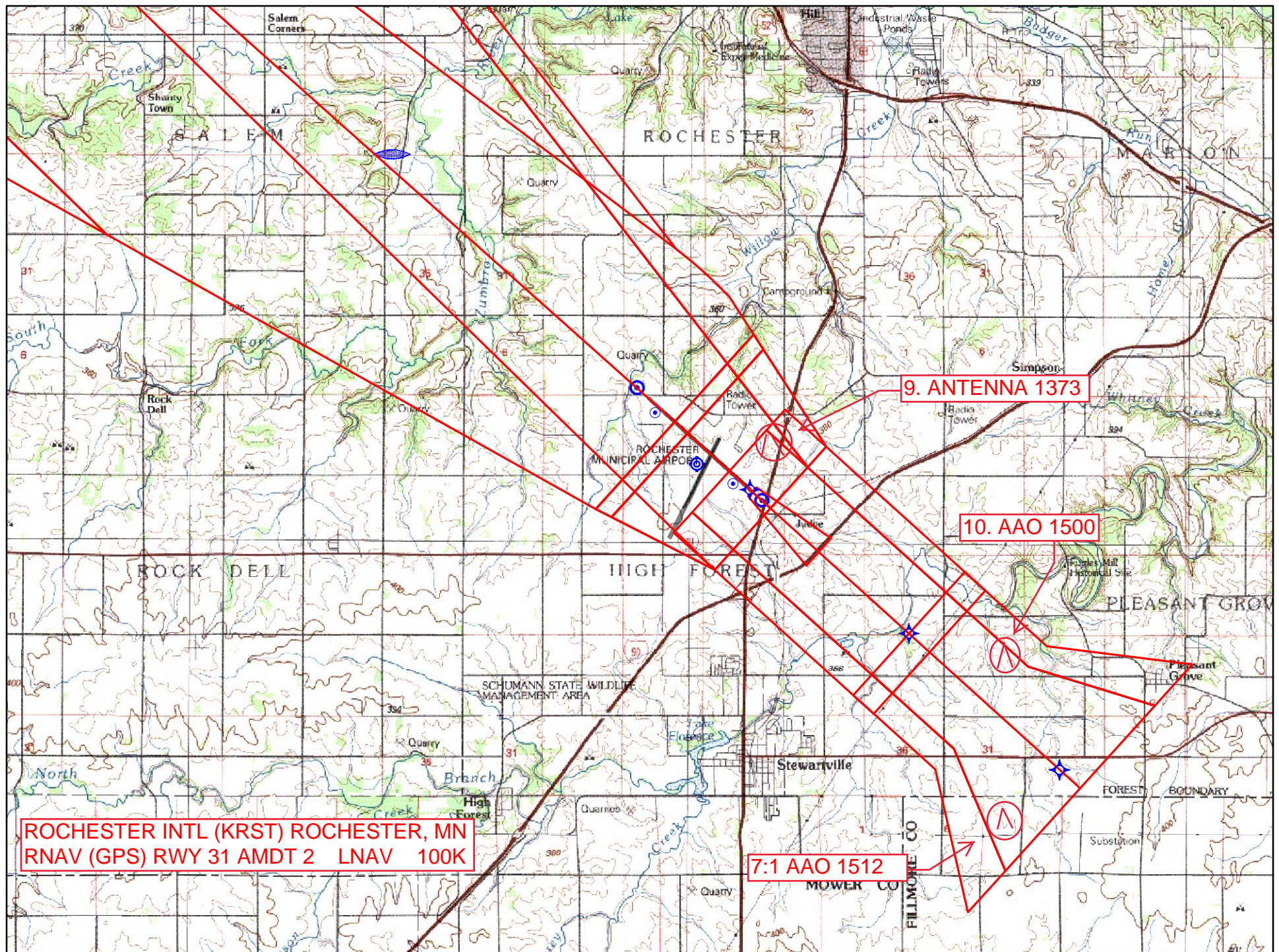

ROCHESTER INTL (KRST) ROCHESTER, MN
RNAV (GPS) RWY 31 AMDT 2 MISSED LVL SFC 100K

11. TWR 1678

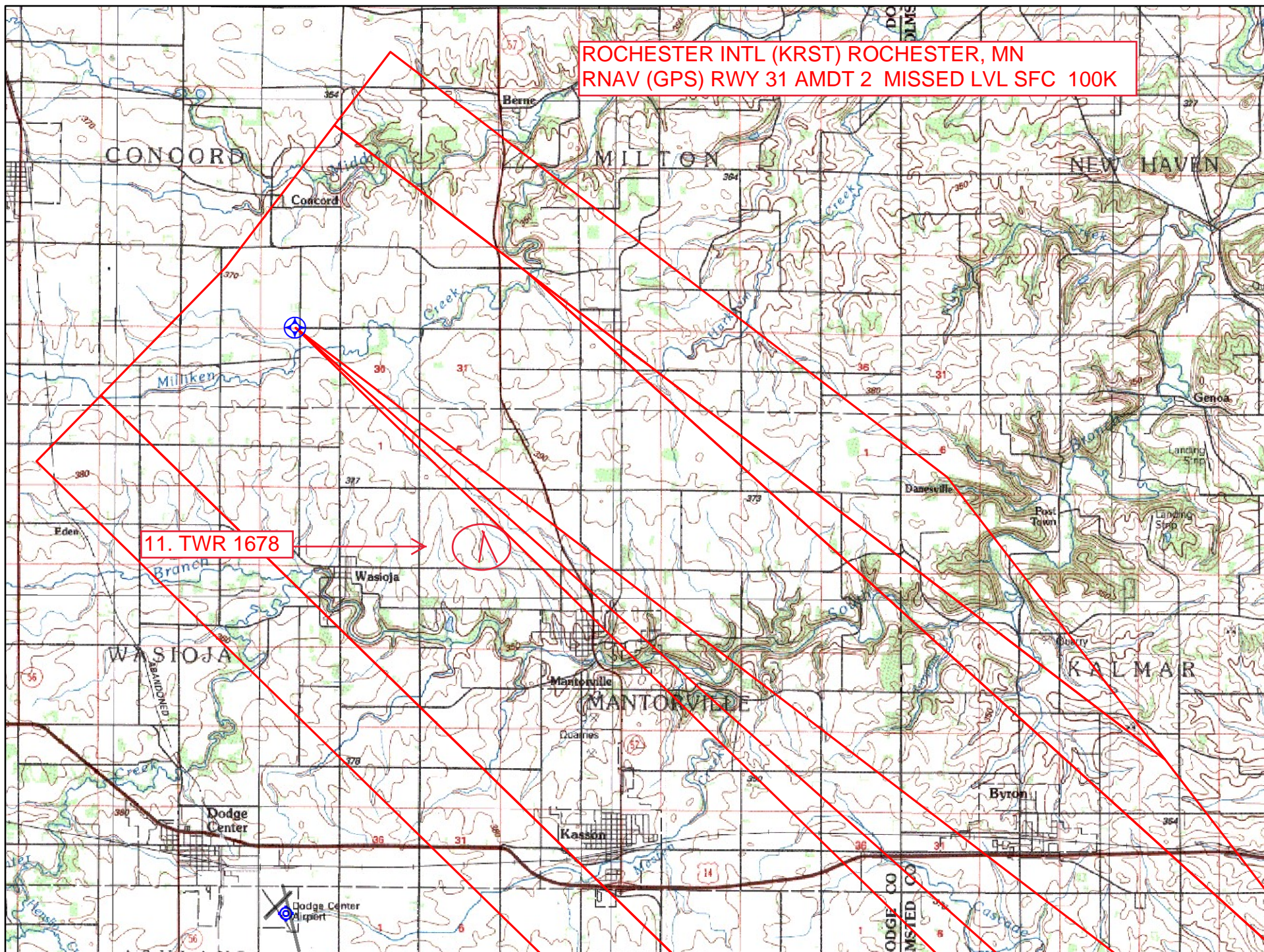

ROCHESTER INTL (KRST) ROCHESTER, MN
RNAV (GPS) RWY 31 AMDT 2 CIRCLING 100K

