

Flight Procedure Tracking Form		Action: FLIGHT CHECK	Task Type: IAP	Date Open: 07/13/2015	Task #: 2014101533470101002	Request #: 20141015334701
Procedure: ILS Z OR LOC Z RWY 19R AMDT 7E			Airport ID: PABE	Airport: BETHEL		Reimbursable #: NO
City: BETHEL	ST: AK	GPS #:	Estimated Chart Date: 04/27/2017		FICO #:	
Fac ID: BET		Fac. Type: ILS			Specialist: HERMAN ROGERS	
Procedure Review						
	Rec'd	Rel'd	Full Name	Comments		
Lead:	05/20/2016					
QA:						
Liaison:						
Procedure Comments:			ENROUTE-NON			
			Remark Type: INFORMATION			
PENDING DATA USED FOR PABA ARPT, BETHEL (BET) ILS, OSCARVILLE (OSE) NDB MAGVAR UPDATE: ARPT; BETHEL (BET) ILS; OSCARVILLE (OSE) NDB : OLD 14E/2010; NEW 11E/2020 CONTACT: PAT MULQUEEN/JACOB POWERS. AJV-543 405.954.4073/8702						

LOC/DME I-BET	APP CRS	Rwy Idg	6400
111.5	192°	TDZE	120
Chan 52		Apt Elev	129

ILS Z or LOC Z RWY 19R
BETHEL (BET)(PABE)

T

Circling NA west of Rwy 1L-19R. DME required.
RVR 1800 authorized with the use of FD or AP or HUD to DA.

MALSR

MISSED APPROACH: Climb to 700 then climbing right turn to 2000 ON BET VORTAC R-277 to ROLLR/BET VORTAC 12 DME and hold.

ATIS 119.8	ANCHORAGE CENTER 125.2 372.0	BETHEL TOWER ★ 118.7 (CTAF) 0	GND CON 121.7
---------------	---------------------------------	----------------------------------	------------------

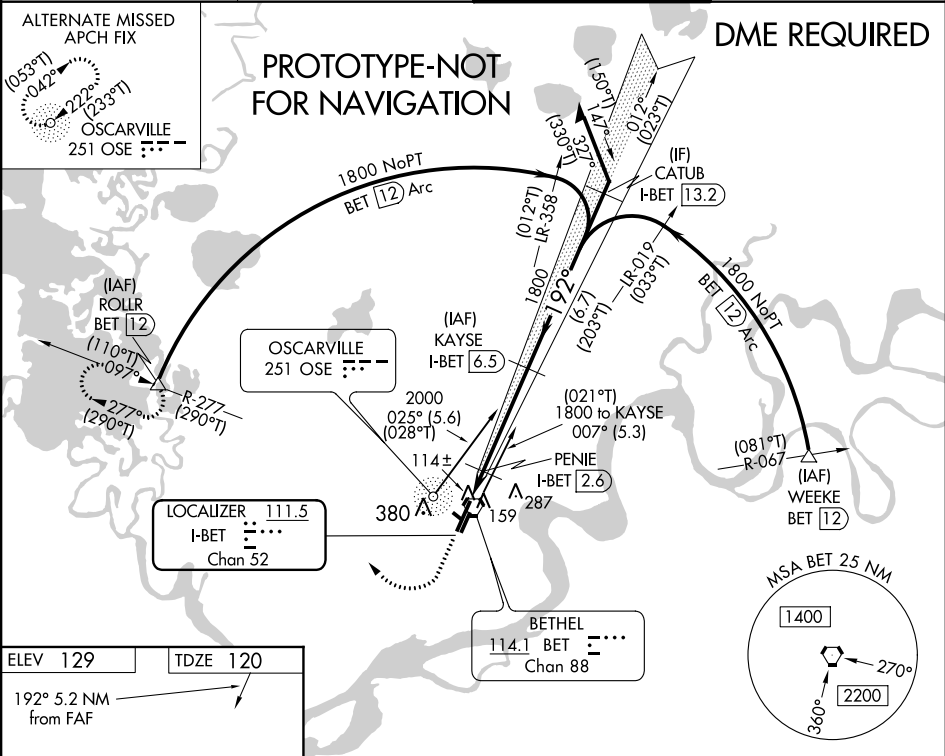

700
↑

2000
BET
R-277

ROLLR
△

*LOC only.

I-BET
1.3

*I-BET
2.1

PENIE
I-BET
2.6

KAYSE
I-BET 6.5

Remain
within 10 NM

1800

(023°T)
012°

1800

192°
(203°T)

GS 3.00°
TCH 52

*560

0.8

0.5

3.9 NM

CATEGORY

A

B

C

D

S-ILS 19R

#320/24 200 (200-½)

S-LOC 19R

400/24 280 (300-½)

CIRCLING

480-1
351 (400-1)

600-1
471 (500-1)

600-1½
471 (500-½)

680-2
551 (600-2)

REIL Rwy 1R and 19L

MIRL Rwy 12-30

HIRL Rwys 1L-19R and 1R-19L

161°45'0"W

ARPT: BETHEL (PABE)
CITY: BETHEL, AK
PROC: ILS Y OR LOC Y RWY 19R, AMDT 7E

CIRC CAT A
#14 ANTENNA 162

CIRC CAT B/C
#15 ANTENNA 299

CIRC CAT D
#16 350 AAO

60°45'0"N

