

Flight Procedure Tracking Form		Action: CANCELLATION	Task Type: IAP	Date Open: 02/09/2016	Task #: 2014092529776601008	Request #: 20140925297766
Procedure: GPS RWY 32 AMDT 0RIG-C			Airport ID: K9V6	Airport: MARTIN MUNI		Reimbursable #: NO
City: MARTIN	ST: SD	GPS #:	Estimated Chart Date: 05/26/2016		FICO #:	
Fac ID: N/A		Fac. Type:			Specialist: ROBERT COOK	
Procedure Review						
	Rec'd	Rel'd	Full Name	Comments		
Lead:	04/23/2015	01/26/2016	MARCELLO SADORRA	<div>QUALITY</div> <div>23</div> <div>CHECKED</div>		
QA:	01/26/2016					
Liaison:						
Procedure Comments:			ENROUTE-NON			
			Remark Type: INFORMATION			
CONTACT: JULIE A. MORGAN, AJV-3522, 405-954-8568, JULIE.A.MORGAN@FAA.GOV						

APP CRS	Rwy Idg	3699
317°	TDZE	3293
	Apt Elev	3293

INFO

GPS RWY 32



MARTIN MUNI (9V6)

▲ NA	Use Pine Ridge, SD altimeter setting.	MISSED APPROACH: Climbing right turn to 4900 direct VUGGI WP and hold.
-------------	---------------------------------------	--

PINE RIDGE ASOS 126.775	DENVER CENTER 127.95 338.2	AUNICOM 123.0 (CTAF)	122.9 0
-----------------------------------	--------------------------------------	--------------------------------	-----------------------

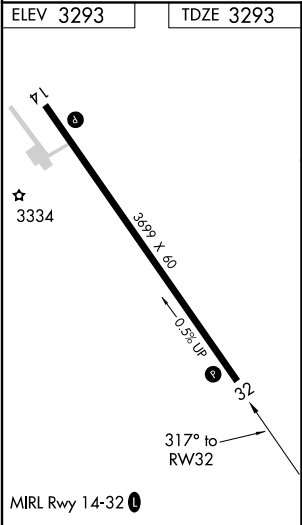
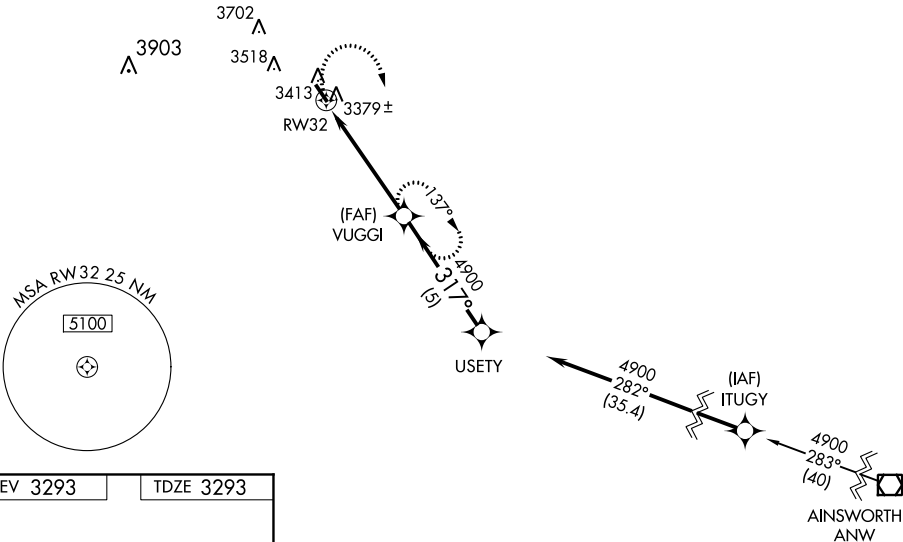
CANCEL CONCURRENT WITH PUBLICATION OF
K9V6 RNAV (GPS) RWY 32, ORIG.

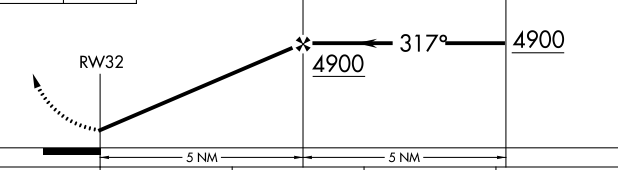

4900 	VUGGI 	Procedure Turn NA		
				
CATEGORY	A	B	C	D
S-32	3780-1	487 (500-1)	3780-1 $\frac{3}{8}$ 487 (500-1 $\frac{3}{8}$)	NA
CIRCLING	3940-1	647 (700-1)	3940-1 $\frac{3}{4}$ 647 (700-1 $\frac{3}{4}$)	NA

NC-1, 04 FEB 2016 to 03 MAR 2016

NC-1, 04 FEB 2016 to 03 MAR 2016