

<b>Flight Procedure Tracking Form</b>		<b>Action:</b> FLIGHT CHECK	<b>Task Type:</b> SID	<b>Date Open:</b> 02/25/2015	<b>Task #:</b> 2014091815071601001	<b>Request #:</b> 20140918150716
<b>Procedure:</b> SID GARLK (RNAV) ONE WATSONVILLE CA KWVI			<b>Airport ID:</b> KWVI	<b>Airport:</b> WATSONVILLE MUNI		<b>Reimbursable #:</b> NO
<b>City:</b> WATSONVILLE	<b>ST:</b> CA	<b>GPS #:</b>	<b>Estimated Chart Date:</b> 09/13/2018		<b>FICO #:</b>	
<b>Fac ID:</b> N/A		<b>Fac. Type:</b>			<b>Specialist:</b> RUSSELL ROSLEWSKI	
<b>Procedure Review</b>						
	<b>Rec'd</b>	<b>Rel'd</b>	<b>Full Name</b>	<b>Comments</b>		
<b>Lead:</b>	03/23/2018					
<b>QA:</b>						
<b>Liaison:</b>						
<b>Procedure Comments:</b>			ENROUTE	<b>Remark Type:</b> INFORMATION		
DEZ SILAGYI, 405-954-5340						

VN8200-6 (05/26/2005)

Data as of: 04/19/2018 08:34:07 AM

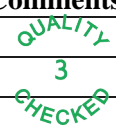
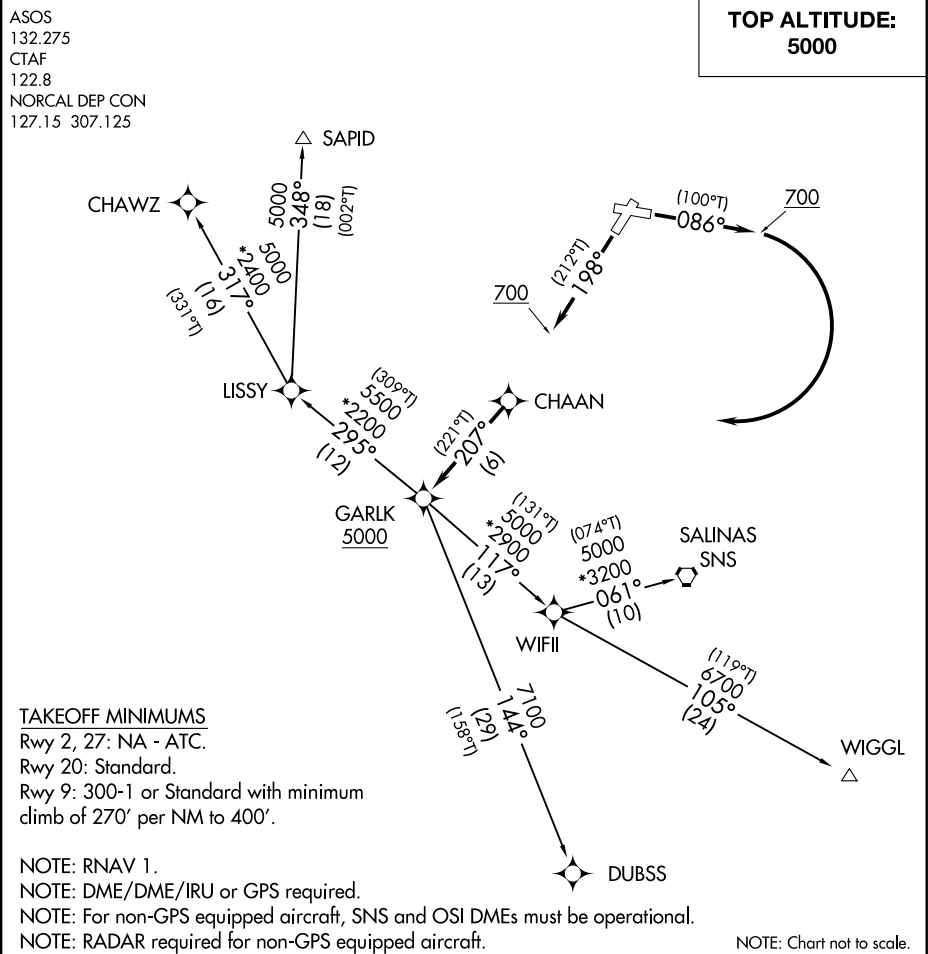

DEPARTURE ROUTE DESCRIPTION

TAKEOFF RUNWAY 9: Climb heading 086° to 700, then right turn direct CHAAN, thence ...

TAKEOFF RUNWAY 20: Climb heading 198° to 700, then direct CHAAN, thence ...

... on track 207° to cross GARLK at or above 5000, then on (transition).

CHAWZ TRANSITION (GARLK1.CHAWZ)

DUBSS TRANSITION (GARLK1.DUBSS)

SALINAS TRANSITION (GARLK1.SNS)

SAPID TRANSITION (GARLK1.SAPID)

WIGGL TRANSITION (GARLK1.WIGGL)

Airport ID	KWVI
Apt Name	Watsonville Muni
City	Watsonville
State	CA
Scale	1:500k
Proc ID	GARLK (RNAV)
Amdt #	ONE



Airport ID	KWVI
Apt Name	Watsonville Muni
City	Watsonville
State	CA
Scale	1:500k
Proc ID	GARLK (RNAV)
Amdt #	ONE



Airport ID	KWVI
Apt Name	Watsonville Muni
City	Watsonville
State	CA
Scale	1:100k
Proc ID	GARLK (RNAV)
Amdt #	ONE

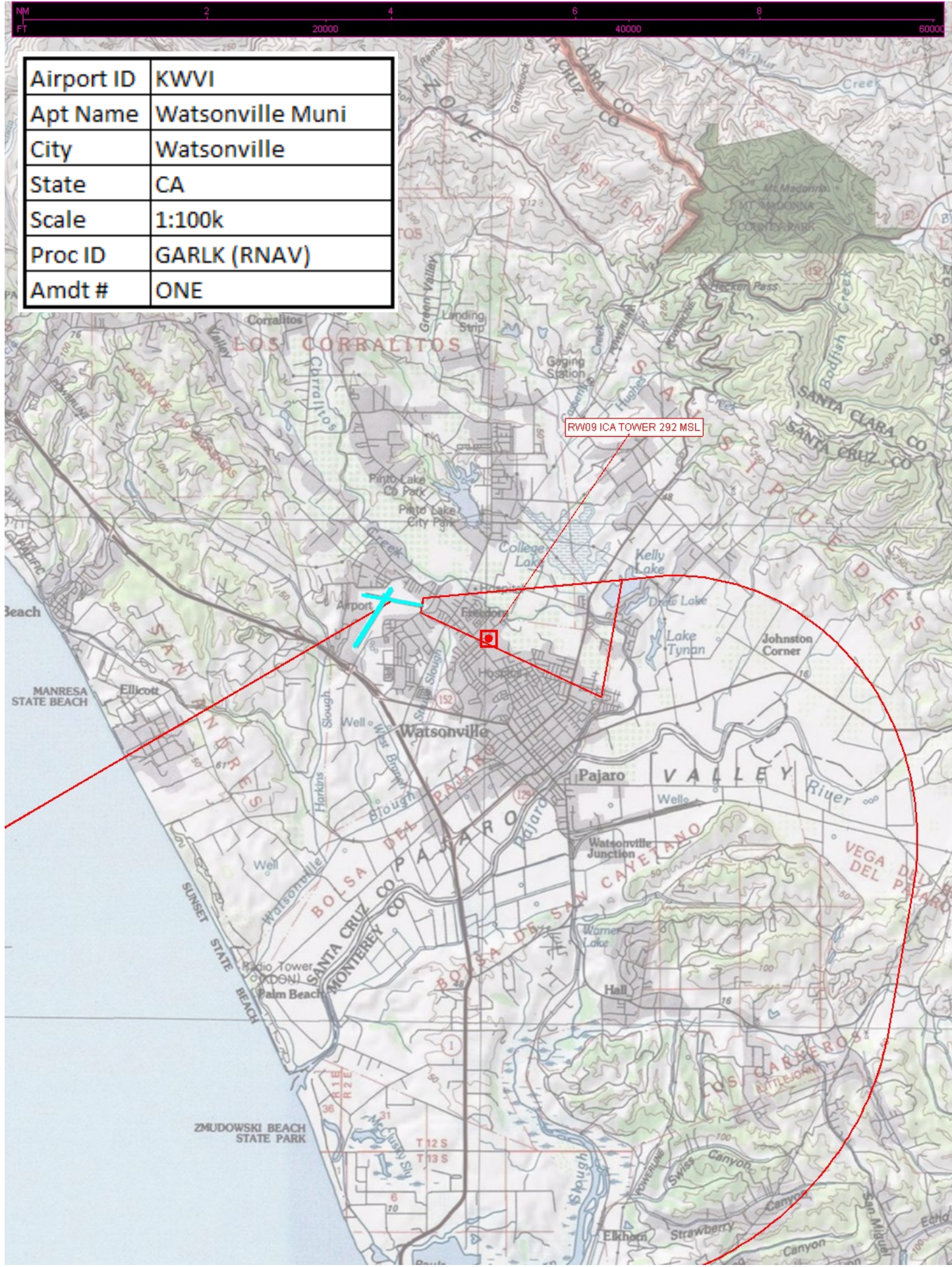



Airport ID	KWVI
Apt Name	Watsonville Muni
City	Watsonville
State	CA
Scale	1:100k
Proc ID	GARLK (RNAV)
Amdt #	ONE