

Flight Procedure Tracking Form		Action: FLIGHT CHECK	Task Type: IAP	Date Open: 09/15/2014	Task #: 2014091533157001002	Request #: 20140915331570
Procedure: VOR-A AMDT 4				Airport ID: K74V	Airport: ROOSEVELT MUNI	Reimbursable #: NO
City: ROOSEVELT	ST: UT	GPS #:	Estimated Chart Date: 09/15/2016		FICO #:	
Fac ID: NOCHANGE		Fac. Type:			Specialist: FRANK JACKSON	
Procedure Review						
	Rec'd	Rel'd	Full Name	Comments		
Lead:	12/03/2015					
QA:			I ZEDER 06/28/2016			
Liaison:						
Procedure Comments:			ENROUTE-NON	Remark Type: INFORMATION		
CONTACT: ALLAN WILL/JOHNNIS BAKER, AJV-5430 LEAD, 405.954.6103/5148.						

VOR/DME MTU 112.7 Chan 74	APP CRS 010°	Rwy Idg TDZE Apt Elev N/A N/A 5172
---	------------------------	--

OLD

VOR or GPS-A
ROOSEVELT MUNI (74V)

NA -25°C/-13°F	Use Vernal altimeter setting. When not received, procedure NA.	MISSED APPROACH: Climbing right turn to 9000 direct MTU VOR/DME and hold.
-------------------	---	--

VERNAL RGNL ASOS 135.175	AWOS-3 118.975	CEDAR CITY RADIO 122.1R	UNICOM 122.8 (CTAF)
------------------------------------	--------------------------	-----------------------------------	-------------------------------

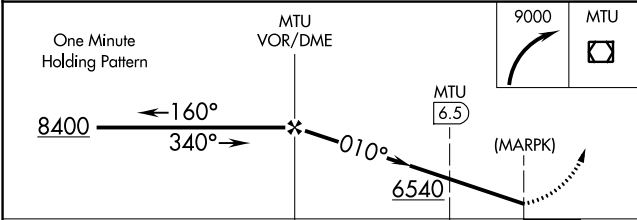
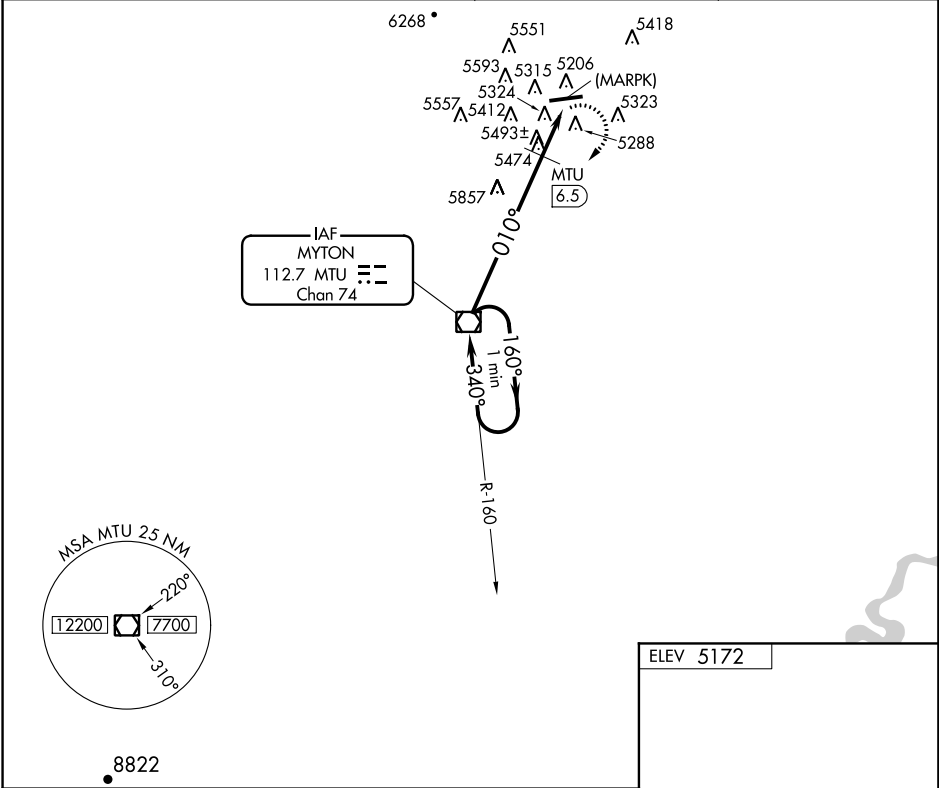

CATEGORY	A	B	C	D
CIRCLING	6540-1¼ 1368 (1400-1¼)	6540-1½ 1368 (1400-1½)	6540-3 1368 (1400-3)	NA
DME MINIMUMS				
CIRCLING	6140-1¼ 968 (1000-1¼)	6140-1½ 968 (1000-1½)	6260-3 1088 (1100-3)	NA

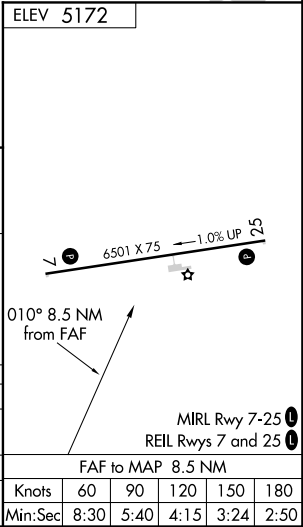

NM 1 2 3 4 5 6 7 8 9 10
 FT 8000 16000 24000 32000 40000 48000 56000 64000

fpofxj | k74vvora (PROD) | 21 Jun 2016 10:56:37 | 1" = 8333.3 feet (MAP)

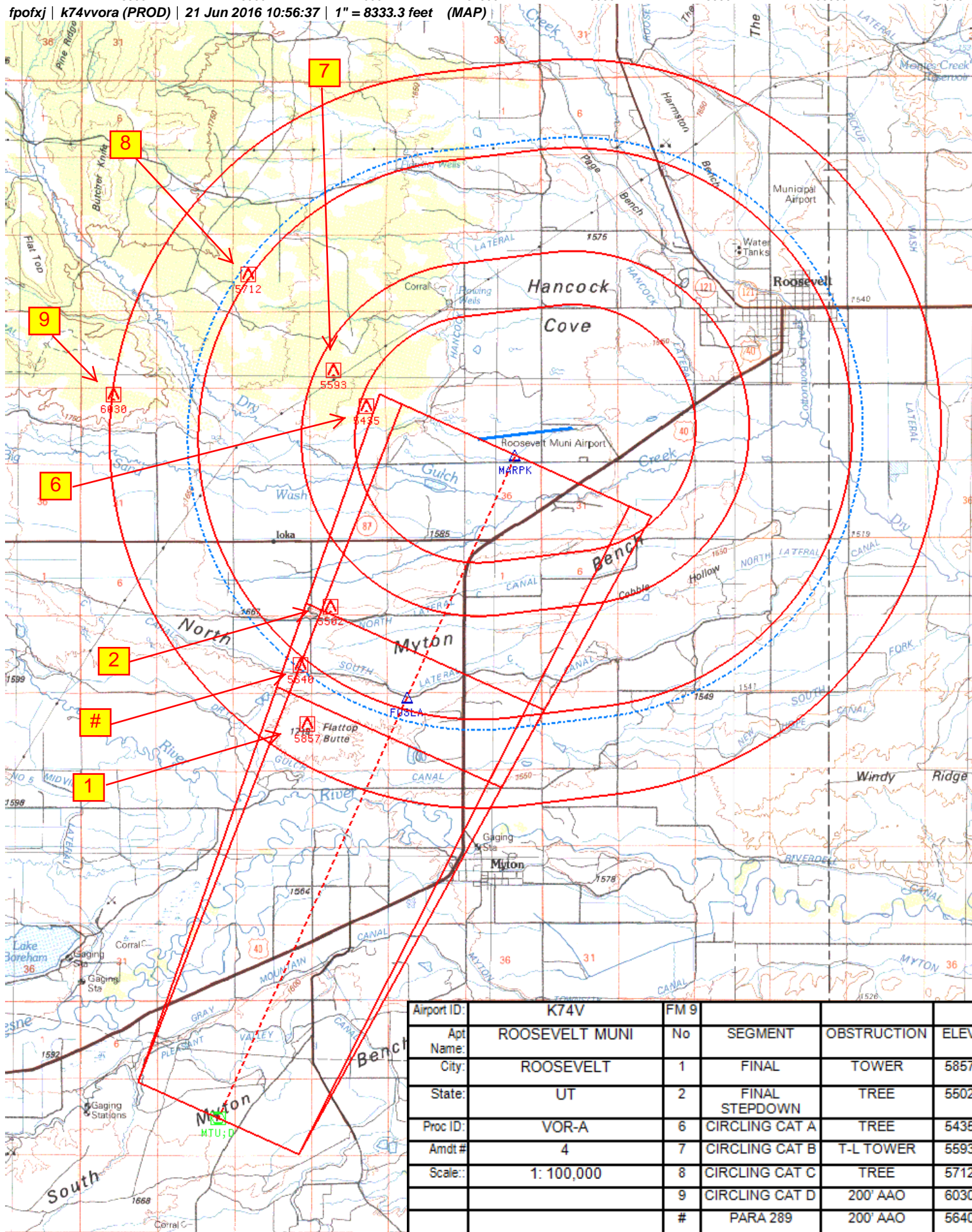

Airport ID:	K74V	FM 9			
Apt Name:	ROOSEVELT MUNI	No	SEGMENT	OBSTRUCTION	ELEV
City:	ROOSEVELT	1	FINAL	TOWER	5857
State:	UT	2	FINAL STEPDOWN	TREE	5502
Proc ID:	VOR-A	6	CIRCLING CAT A	TREE	5435
Amtd #	4	7	CIRCLING CAT B	T-L TOWER	5593
Scale:	1: 100,000	8	CIRCLING CAT C	TREE	5712
		9	CIRCLING CAT D	200' AAO	6030
		#	PARA 289	200' AAO	5640

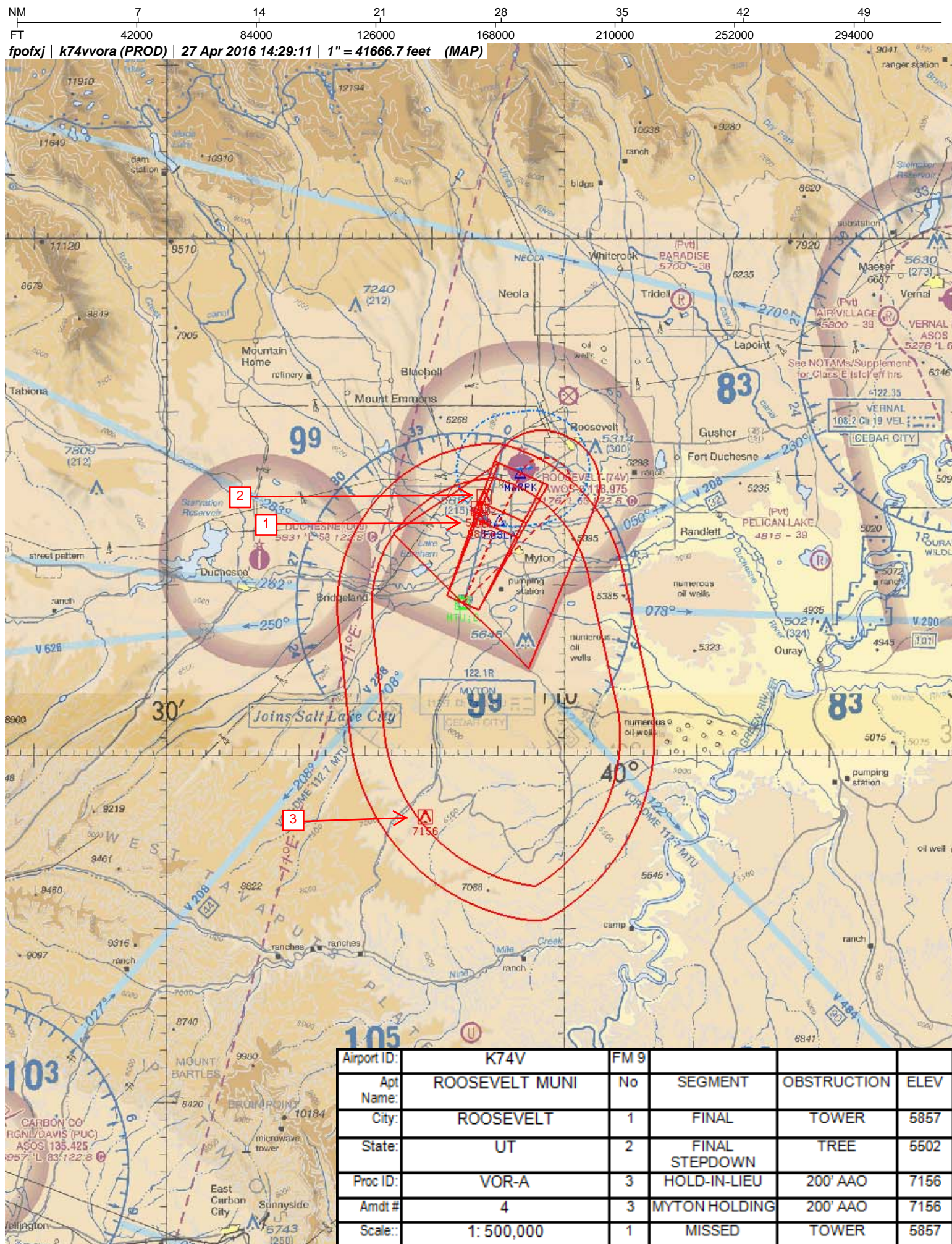

TERMINAL AIRSPACE DATA REQUIREMENTS

CITY:	ROOSEVELT	STATE:	UT
AIRPORT NAME:	ROOSEVELT MUNI	ID:	K74V
PROCEDURE:	VOR-A	AMDT:	4
DOCKET#:	NOT REQUIRED		
(96-AXX-X/Required/Not Required)			

ALL DIST TO 1/100 NM; ELEV TO NEAREST FT; COORD TO 1/100 SEC; DEG TO 1/100 DG.

REMARKS: Approach/Drawing attached.
