

Flight Procedure Tracking Form		Action: AMENDMENT	Task Type: IAP	Date Open: 09/29/2014	Task #: 2014090832717201004	Request #: 20140908327172
Procedure: VOR OR TACAN RWY 34L AMDT 5A				Airport ID: KEUG	Airport: MAHLON SWEET FIELD	Reimbursable #: NO
City: EUGENE	ST: OR	GPS #:	Estimated Chart Date: 11/10/2016		FICO #:	
Fac ID: N/A		Fac. Type:			Specialist: RONALD SALPINO	
Procedure Review						
	Rec'd	Rel'd	Full Name	Comments		
Lead:	11/16/2015	07/13/2016	BEV L BORDY	QUALITY		
QA:	07/13/2016	08/15/2016	Boyd L Stuckey	11		
Liaison:				CHECKED		
Procedure Comments:			ENROUTE-NON	Remark Type: INFORMATION		
CONTACT: BEVERLY BORDY, 405-954-8293 <div style="text-align: right;">  </div>						

VOR or TACAN RWY 34L
MAHLON SWEET FIELD (EUG)

ODALS

MISSED APPROACH: Climb to 800 then climbing left turn to 4100 on EUG VORTAC R-205 to VAUGN/EUG 14 DME and hold, continue climb-in-hold to 4100.

ATIS 125.225	CASCADE APP CON 119.6 348.7	EUGENE TOWER ★ 118.9 (CTAF) 0 371.9 (Rwy 16R/34L) 124.15 371.9 (Rwy 16L/34R)	GND CON 121.7 269.5	CLNC DEL 121.7 269.5	UNICOM 122.95
------------------------	---------------------------------------	--	-------------------------------	--------------------------------	-------------------------

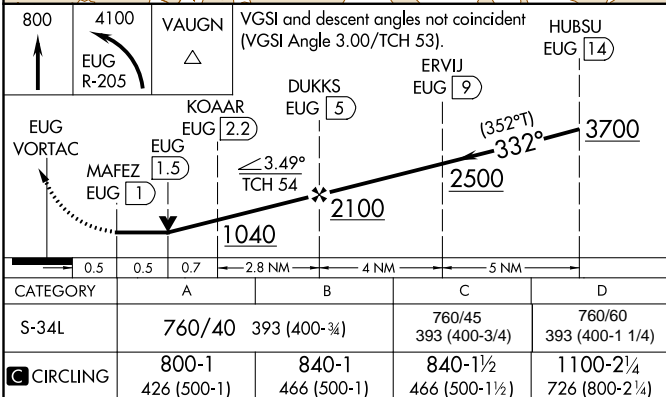
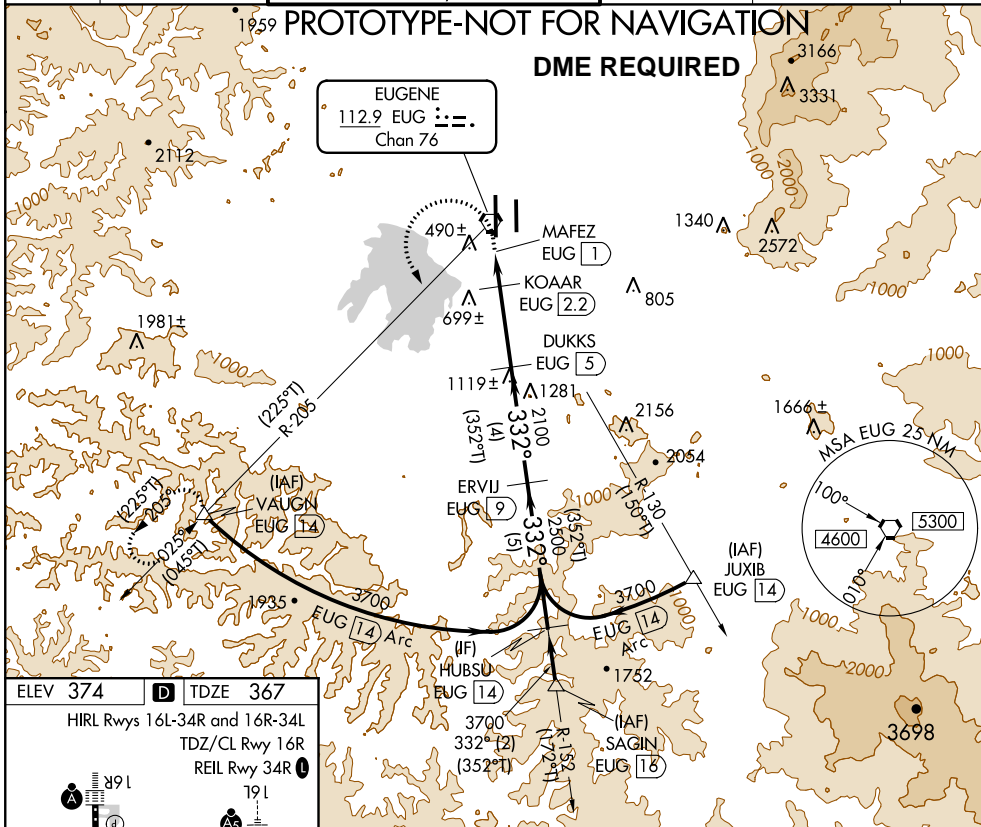

EUGENE, OREGON



AL-14U (FAA)

14037

VORTAC EUG 112.9 Chan 76	APP CRS 332°	Rwy Idg TDZE 367 Apt Elev 374
--	------------------------	---

VOR/DME or TACAN RWY 34L

MAHLON SWEET FIELD (EUG)

	Visibility reduction by helicopters NA.	ODALS	MISSED APPROACH: Climb to 800 then climbing left turn to 4100 on EUG VORTAC R-205 to VAUGN/EUG 14 DME and hold, continue climb-in-hold to 4100.
			

ATIS 125.225	CASCADE APP CON 119.6 348.7	EUGENE TOWER ★ 118.9 (CTAF) 371.9 (Rwy 16R/34L) 124.15 371.9 (Rwy 16L/34R)	GND CON 121.7 269.5	CLNC DEL 121.7 269.5	UNICOM 122.95
------------------------	---------------------------------------	---	-------------------------------	--------------------------------	-------------------------

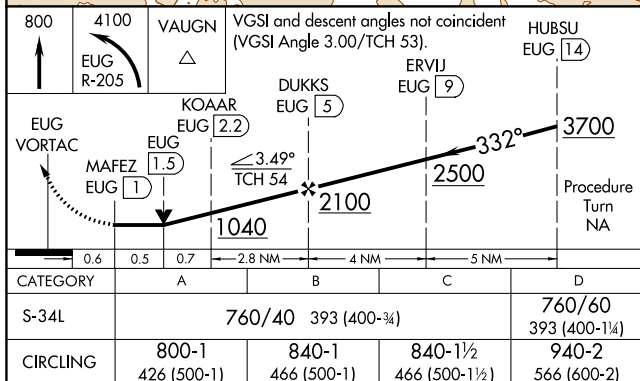
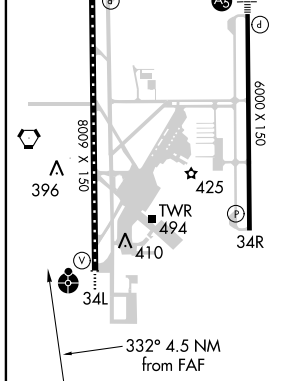
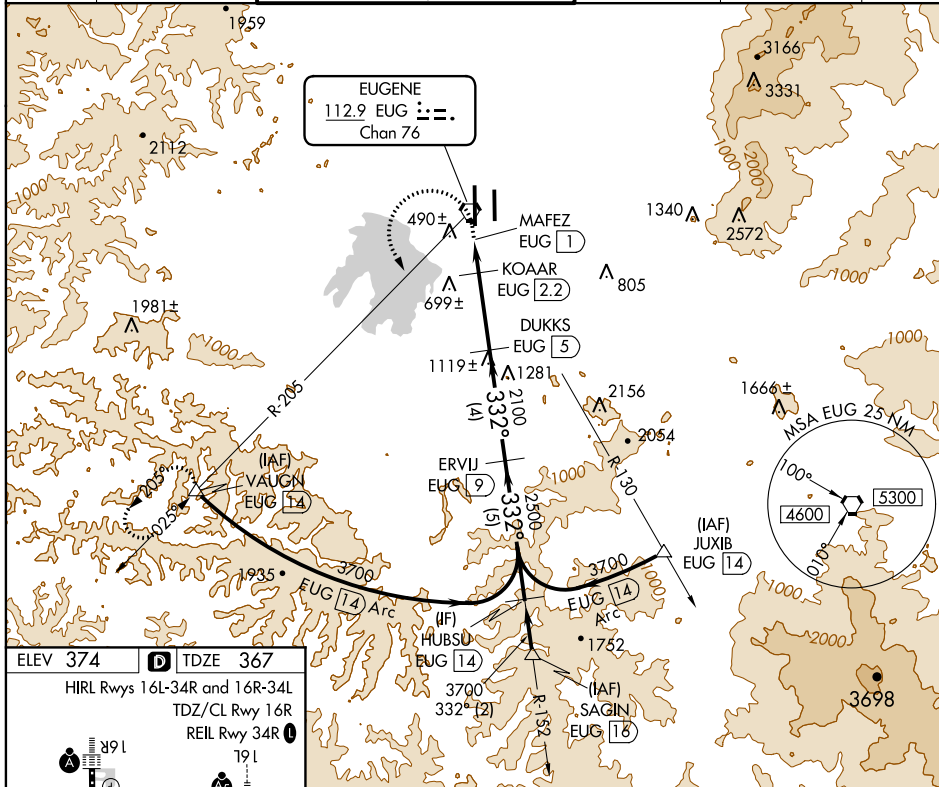

EUGENE, OREGON

Amdt 5 23SEP10

44°07'N-123°13'W

MAHLON SWEET FIELD (EUG)

VOR/DME or TACAN RWY 34L

NW-1, 21 JUL 2016 to 18 AUG 2016

NW-1, 21 JUL 2016 to 18 AUG 2016