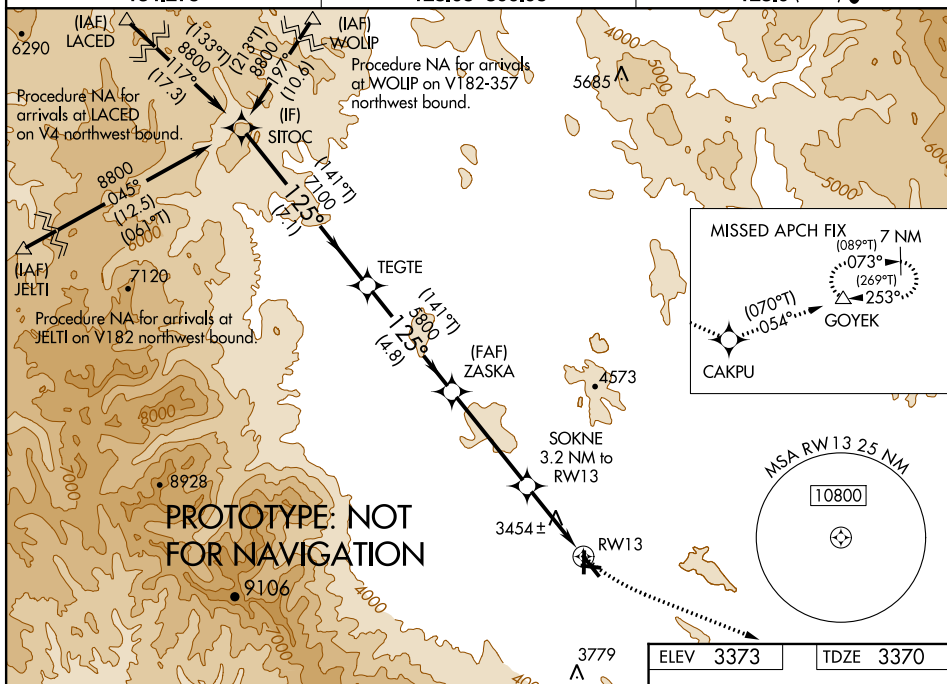

Flight Procedure Tracking Form		Action: FLIGHT CHECK	Task Type: IAP	Date Open: 09/08/2014	Task #: 2014090831421601001	Request #: 20140908314216
Procedure: RNAV (GPS) RWY 13 AMDT 2			Airport ID: KBKE	Airport: BAKER CITY MUNI		Reimbursable #: NO
City: BAKER CITY	ST: OR	GPS #:	Estimated Chart Date: 09/14/2017		FICO #: 1186225	
Fac ID: N/A		Fac. Type:			Specialist: LEO PALMER	
Procedure Review						
	Rec'd	Rel'd	Full Name	Comments		
Lead:	12/29/2015	07/25/2017	TRACEY STILES	QUALITY		
QA:	05/11/2017	05/12/2017	ROBERT HAMILTON	32 8/9/17 POrtiz		
Liaison:	05/12/2017	05/15/2017	MARY MCDONALD	CHECKED		
Procedure Comments:			Remark Type: INFORMATION			
<p>ENROUTE-NON</p> <p>CONTACT MANAGER: DION LANCIA (405)954-1267</p> <p>08/04/17: THIS IS A CORRECTED COPY OF THE FORM APPROVED ON 07/25/17.</p> <p>1. SHOWING THE MINIMA WITH THE LOWEST HAT FIRST.</p>						

FIPC BASIC FORM						
PROCEDURE: RNAV (GPS) RWY 13 2			AIRPORT NAME: BAKER CITY MUNI		AIRPORT ID: KBKE	SPECIAL CONTROL NO: SG-05-185-17
FAC ID: KBKE13.02		CITY: BAKER CITY			ST: OR	ORIG CHART DATE: 08/17/2017
DFL TYPE: PROC/S	THIRD PARTY: <input type="checkbox"/> YES	EST. TIME ON SITE: 0.4	REIMB. NUMBER:	PTS TASK ID: 2014090831421601001		
PREFLIGHT NOTES						
REVIEWER: charles d cunningham					DATE: 07/13/2017	
COMMENTS:					CHECK ONE:	
					<input checked="" type="checkbox"/> FLT CK REQ <input type="checkbox"/> NFCR <input type="checkbox"/> REJECT	
						YES
					CPV COMPLETE?	
					X	
PROCEDURE RESULTS						
INSPECTION DATE: 07/13/2017	CREW #: VN346	N #: N57	INSTRUMENT PROCEDURE STATUS: <input checked="" type="checkbox"/> SAT <input type="checkbox"/> SAT W/CHANGES <input type="checkbox"/> UNSAT		ARINC CODING: <input type="checkbox"/> SAT <input checked="" type="checkbox"/> SAT/GOLD <input type="checkbox"/> UNSAT	
FLIGHT INSPECTOR SIGNATURE: charles d cunningham @ 07/13/2017 21:54			PRINTED NAME: CUNNINGHAM, CHARLES DAVID			NOTAM INITIATED? <input type="checkbox"/> YES <input checked="" type="checkbox"/> NO
FLIGHT INSPECTOR REMARKS:						
IN-FLIGHT OBSTACLE REPORT						
OBSTRUCTION ID #:	COORDINATES OR LOCATION:	GNSS ALTITUDE (MSL):	BAROMETRIC ALTITUDE (MSL):	HEIGHT ABOVE GROUND LEVEL:		

RNAV (GPS) RWY 13
CLIMB TO 3800 THEN BAKER CITY MUNI (BKE)

MISSED APPROACH: Climbing left turn to 11000 direct CAKPU and on track 054° to GOYEK and hold, continue climb-in-hold to 11000.
Missed approach requires minimum climb of 266 feet per NM to 4580.

UNICOM
123.0 (CTAF) **L**

PROTOTYPE: NOT
FOR NAVIGATION

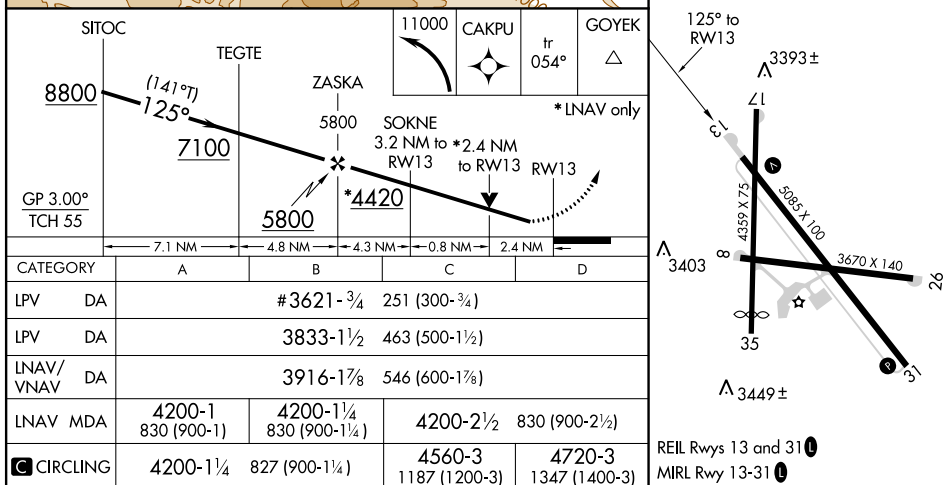

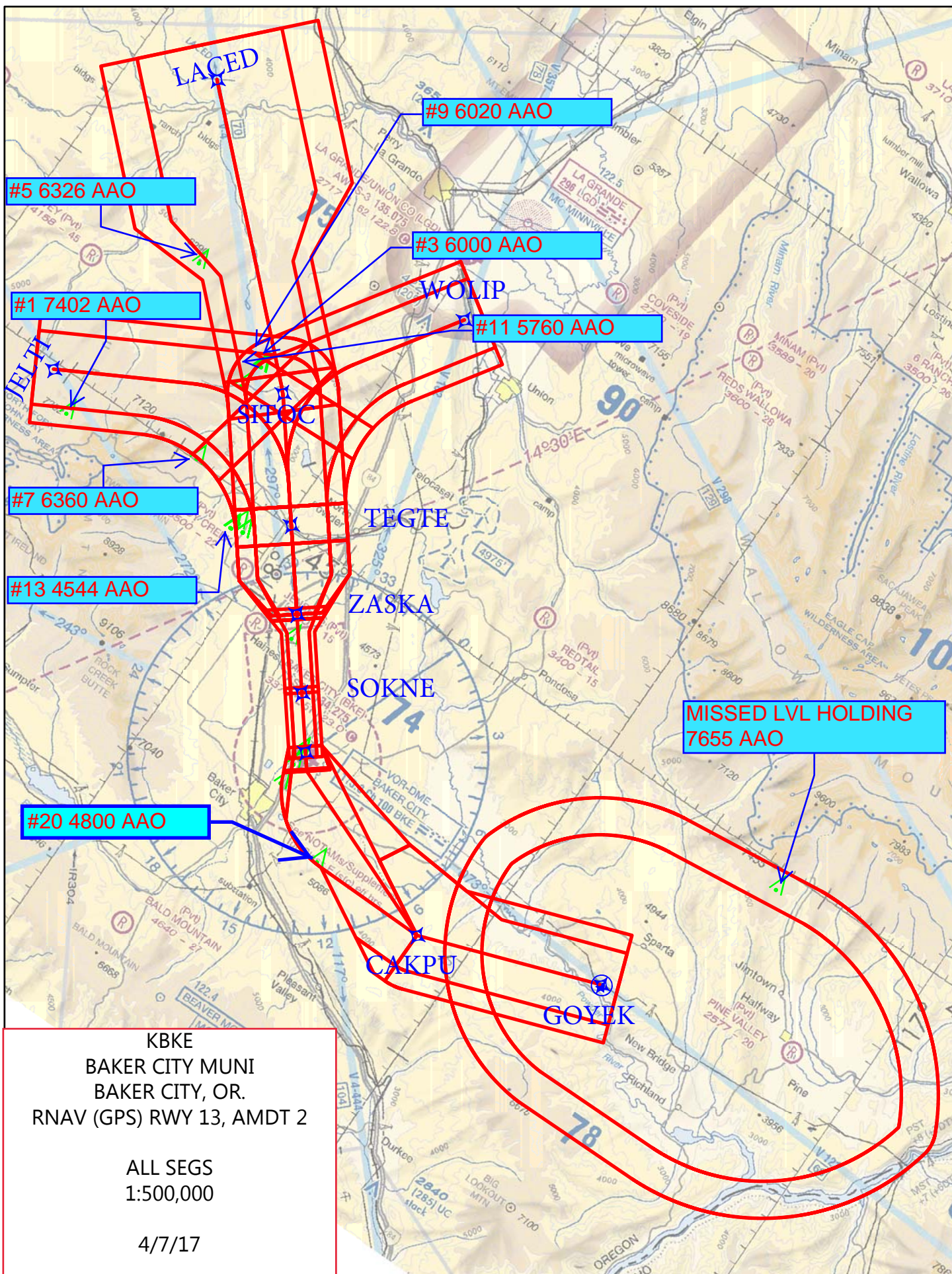

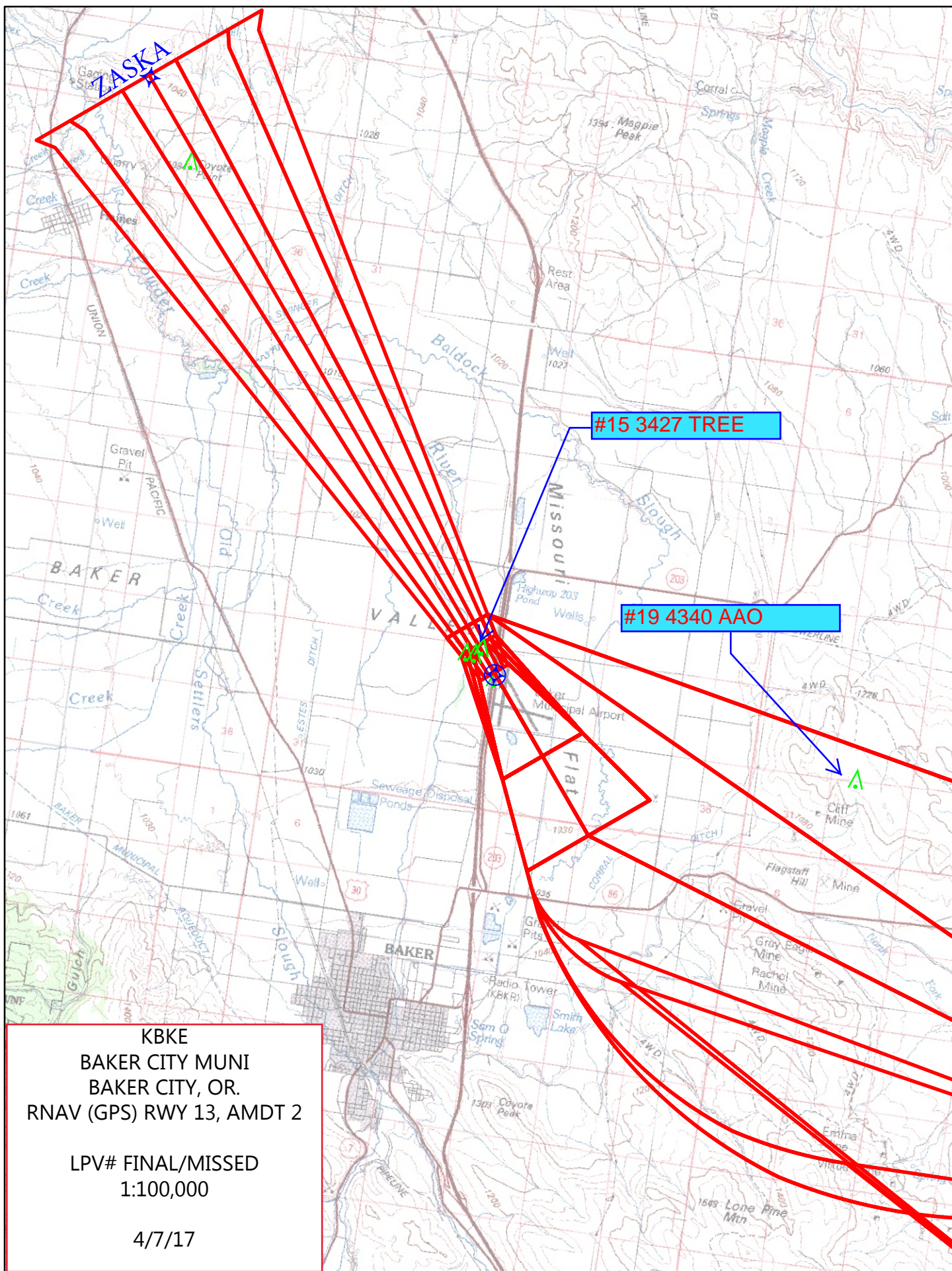

ZASKA

KBKE
BAKER CITY MUNI
BAKER CITY, OR.
RNAV (GPS) RWY
13, AMDT 2

LNAV/VNAV
MISSED
1:100,000

4/7/17

#19 4340 AAO

#16 3456 TREE

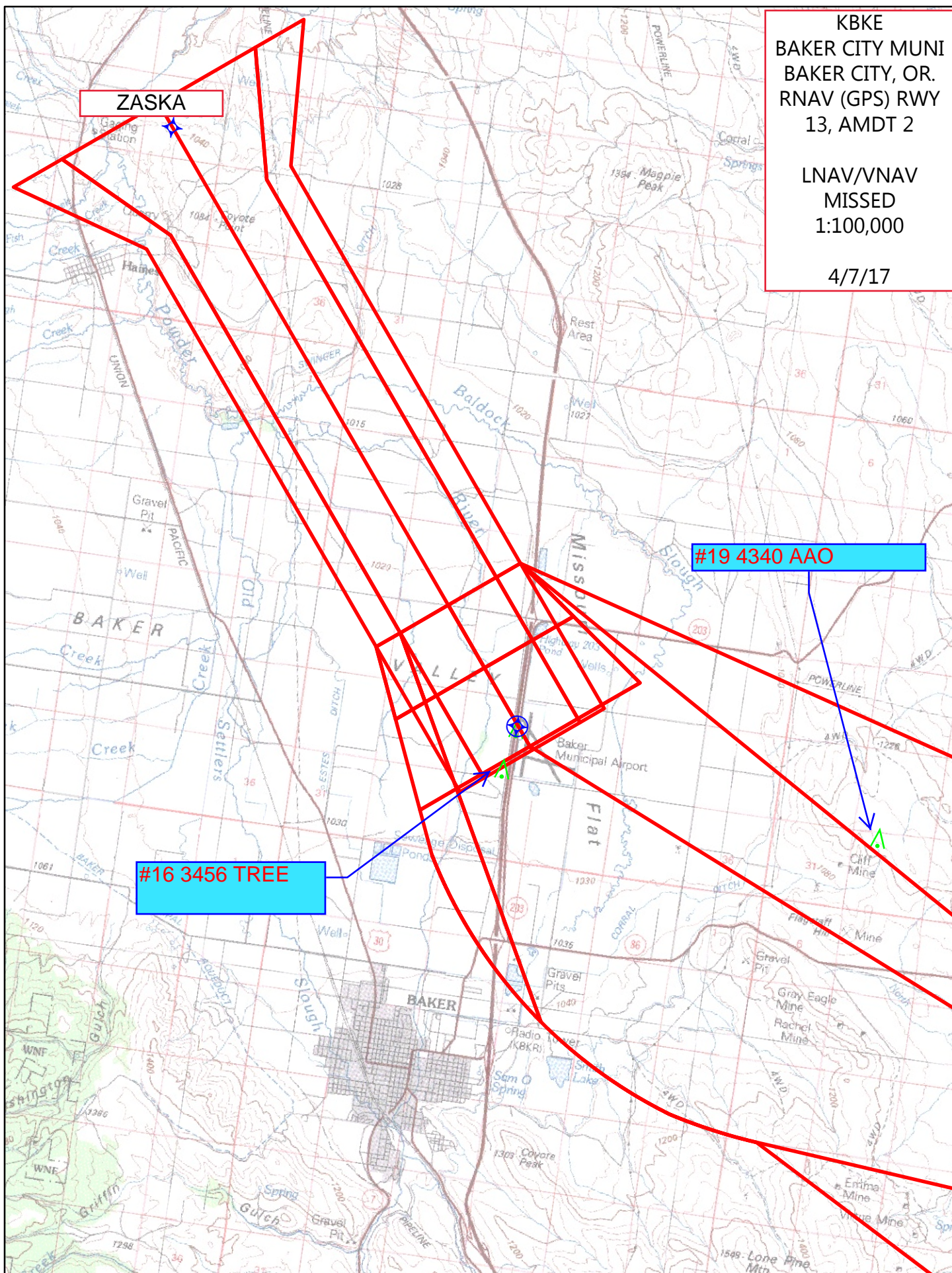

KBKE
BAKER CITY MUNI
BAKER CITY, OR.
RNAV (GPS) RWY 13, AMDT 2

LNAV/CIRC/MISSED
1:100,000

4/7/17

ZASKA

#17 4080 AAO

SOKNE

#18 3454 TREE

#22 3496 TREE

#23 4260 100' TREE

#20 4800 AAO

#24 4420 AAO

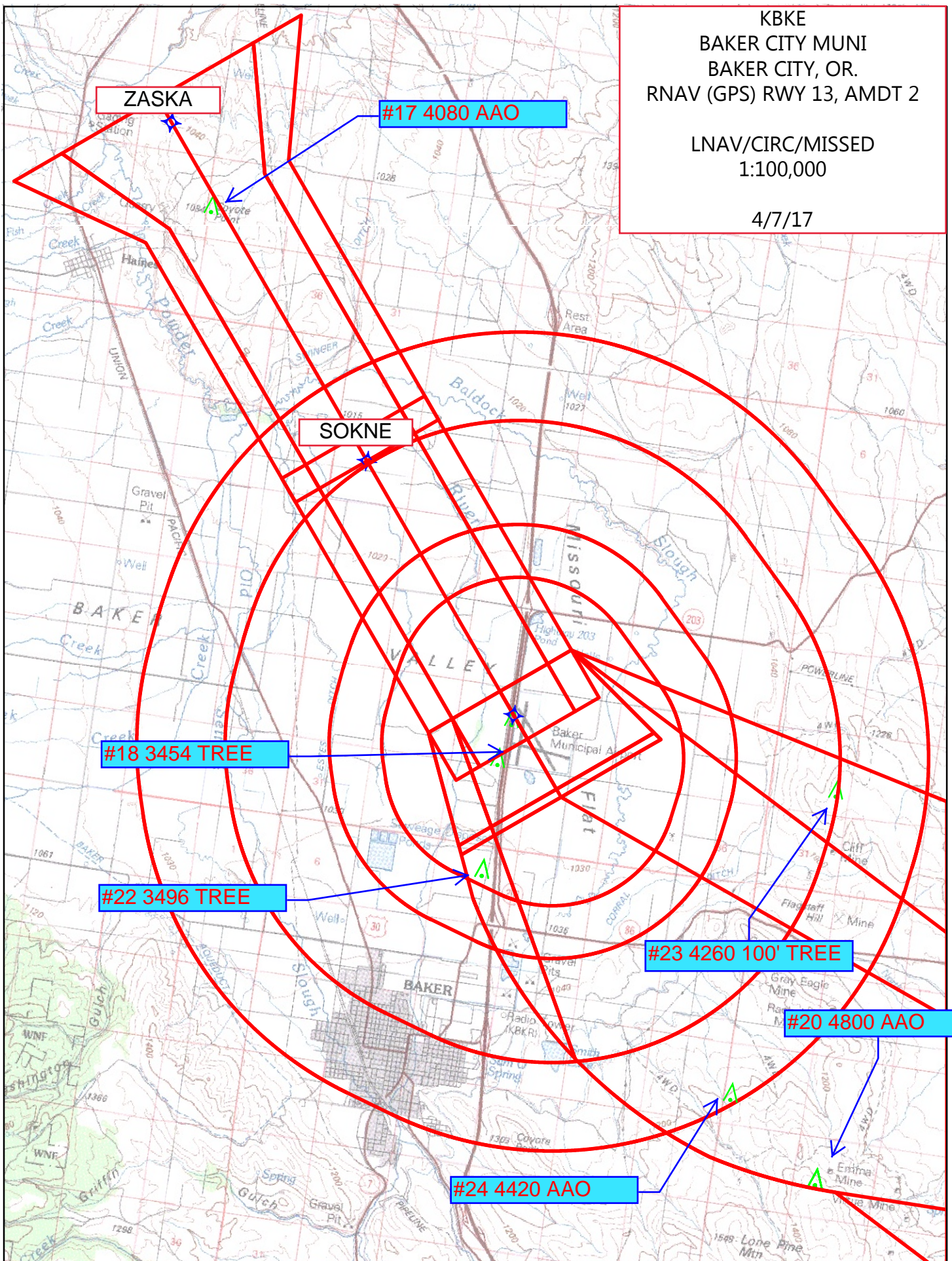

KBKE
BAKER CITY MUNI
BAKER CITY, OR.
RNAV (GPS) RWY 13, AMDT 2

C-I-H
1:500,000

4/7/17

