

Flight Procedure Tracking Form		Action: CANCELLATION	Task Type: IAP	Date Open: 11/30/2016	Task #: 2014082234453301013	Request #: 20140822344533
Procedure: RNAV (GPS) Y RWY 36 ORIG			Airport ID: PAFM	Airport: AMBLER		Reimbursable #: NO
City: AMBLER	ST: AK	GPS #:	Estimated Chart Date: 01/05/2017		FICO #:	
Fac ID: N/A		Fac. Type:		Specialist: RONALD SALPINO		
Procedure Review						
	Rec'd	Rel'd	Full Name	Comments		
Lead:	05/16/2016	11/29/2016	BEV L BORDY			
QA:	08/22/2016	08/24/2016	ERIC HILL	11/30CTabaka		
Liaison:	08/24/2016	08/24/2016	MARY MCDONALD			
Procedure Comments:			ENROUTE-NON	Remark Type: INFORMATION		
CONTACT BEVERLY BORDY, AJV-5433 LEAD, 405-954-8293						

AMBLER, ALASKA

AL-6686 (FAA)

16259

APP CRS	Rwy Idg	3004
001°	TDZE	313
	Apt Elev	334

CANCEL

RNAV (GPS) Y RWY 36 AMBLER (AFM) (PAFM)

<p>⚠ NA Circling not authorized west of Rwy 18-36. GPS or RNP-0.3 required. -43°C/-45°F DME/DME RNP-0.3 NA.</p>		<p>MISSED APPROACH: Climb to 1000 then climbing right turn to 2800 direct PIKFE WP and hold.</p>	
AWOS-3P	ANCHORAGE CENTER	KOTZEBUE RADIO	CTAF
132.1	119.2 263.0	122.0	122.7

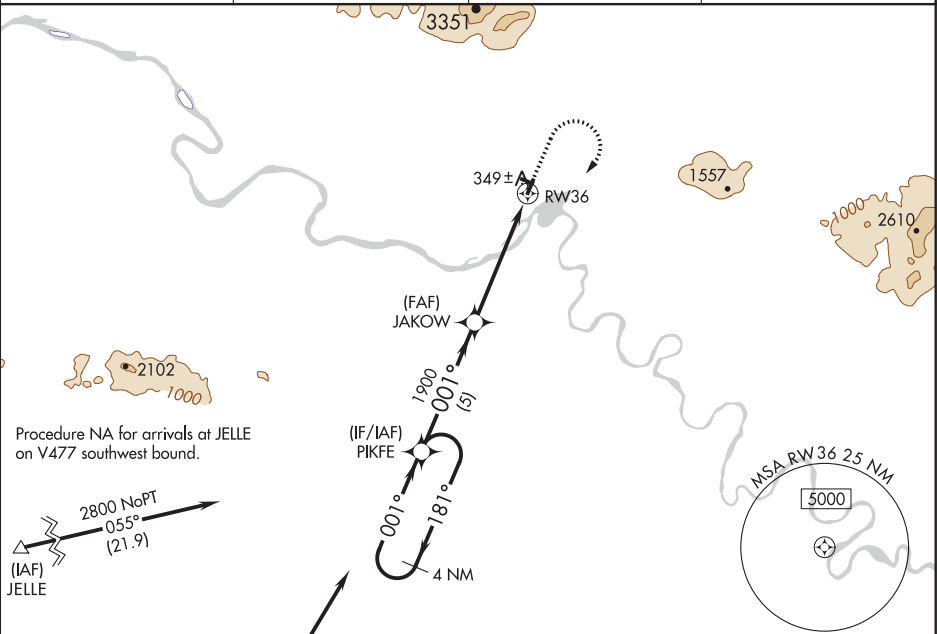

ELEV 334		TDZE 313	
MIRL Rwy 9-27 and 18-36			

AMBLER, ALASKA
Orig 30OCT03

67°06'N-157°51'W

AMBLER (AFM) (PAFM) **RNAV (GPS) Y RWY 36**

AK, 10 NOV 2016 to 05 JAN 2017

AK, 10 NOV 2016 to 05 JAN 2017