

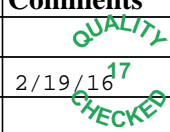

<b>Flight Procedure Tracking Form</b>		<b>Action:</b> AMENDMENT	<b>Task Type:</b> STAR	<b>Date Open:</b> 08/21/2014	<b>Task #:</b> 2014082125137502004	<b>Request #:</b> 20140821251375
<b>Procedure:</b> STAR WYNDE (RNAV) EIGHT CHICAGO IL KORD			<b>Airport ID:</b> KORD	<b>Airport:</b> CHICAGO O'HARE INTL		<b>Reimbursable #:</b> NO
<b>City:</b> CHICAGO	<b>ST:</b> IL	<b>GPS #:</b>	<b>Estimated Chart Date:</b> 05/26/2016		<b>FICO #:</b>	
<b>Fac ID:</b> N/A		<b>Fac. Type:</b>		<b>Specialist:</b> RICHARD K. CLARK		
<b>Procedure Review</b>						
	<b>Rec'd</b>	<b>Rel'd</b>	<b>Full Name</b>	<b>Comments</b>		
<b>Lead:</b>	10/23/2015					
<b>QA:</b>						
<b>Liaison:</b>						
<b>Procedure Comments:</b>			<b>Remark Type:</b> INFORMATION			
DIGITAL PROCESS. <div style="text-align: right;">  </div>						
CONTACT: JACOB POWER 405-954-8702 / PETE GETZ 405-954-4919						

ATIS  
135.4 282.225  
CHICAGO APP CON  
119.0 393.1

EMMMA TRANSITION (EMMMA.WYNDE8)  
FLINT TRANSITION (FNT.WYNDE8)  
OBSTR TRANSITION (OBSTR.WYNDE8)  
ODAXY TRANSITION (ODAXY.WYNDE8)  
PULLMAN TRANSITION (PMM.WYNDE8)  
SAULT STE MARIE TRANSITION (SSM.WYNDE8)  
TRAVERSE CITY TRANSITION (TVC.WYNDE8)  
UFDUH TRANSITION (UFDUH.WYNDE8)  
VICTORY TRANSITION (VIO.WYNDE8)

NOTE: RADAR required.  
NOTE: RNAV 1.  
NOTE: DME/DME/IRU or GPS required.

PROTOTYPE-NOT FOR NAVIGATION

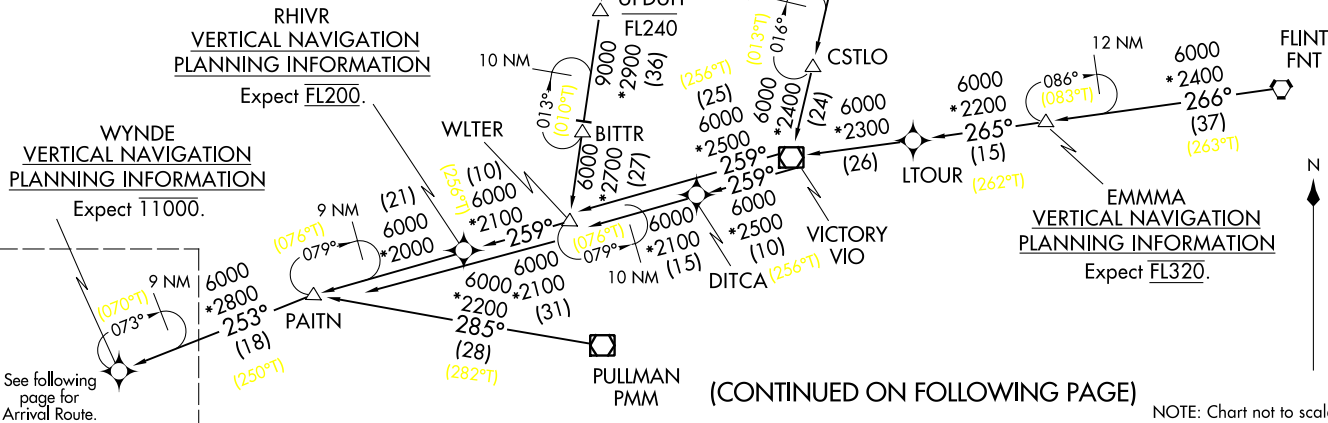



ATIS  
135.4 282.225  
CHICAGO APP CON  
119.0 393.1

WYNDE  
VERTICAL NAVIGATION  
PLANNING INFORMATION

Expect 11000.

PROTOTYPE-NOT FOR NAVIGATION

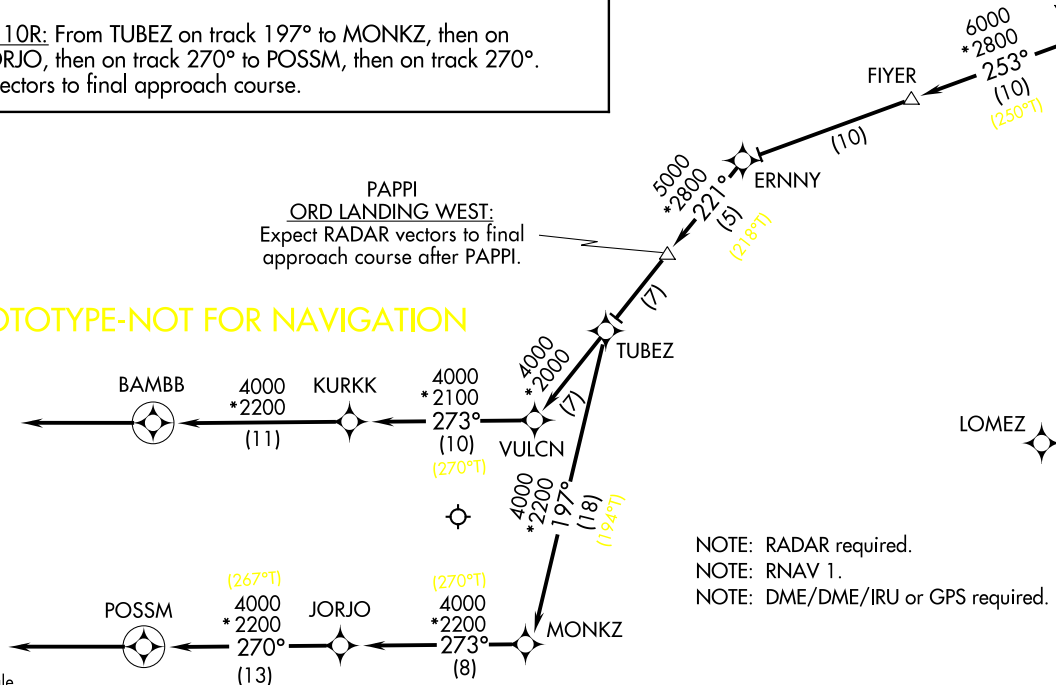

ARRIVAL ROUTE DESCRIPTION

From WYNDE on track 253° to FIYER, then on track 253° to ERNNY, then on track 221° to PAPPI, then on track 221° to TUBEZ.

LANDING RWYS 4L/R, 9L/R, 10L/C, 15, 22L/R, 27L/R, 28L/C/R:

From TUBEZ on track 221° to VULCN, then on track 273° to KURKK, then on track 273° to BAMBB, then on track 273°. Expect RADAR vectors to final approach course.

LANDING RWY 10R: From TUBEZ on track 197° to MONKZ, then on track 273° to JORJO, then on track 270° to POSSM, then on track 270°. Expect RADAR vectors to final approach course.

PAPPI  
ORD LANDING WEST:  
Expect RADAR vectors to final approach course after PAPPI.

NOTE: Chart not to scale.

ARRIVAL ROUTE DESCRIPTION

From WYNDE on track 253° to FIYER, then on track 253° to ERNNY, then on track 221° to PAPPI, then on track 221° to TUBEZ.

LANDING RWYS 4L/R, 9L/R, 10L/C, 14R, 22L/R, 27L/R, 28L/C/R:

From TUBEZ on track 221° to VULCN, then on track 273° to KURKK, then on track 273° to BAMBB, then on track 273°. Expect RADAR vectors to final approach course.

LANDING RWY 10R: From TUBEZ on track 197° to MONKZ, then on track 273° to JORJO, then on track 270° to POSSM, then on track 270°. Expect RADAR vectors to final approach course.

CHICAGO APP CON  
119.0 393.1  
ATIS  
135.4 282.225

WYNDE  
VERTICAL NAVIGATION  
PLANNING INFORMATION  
Expect 11000.

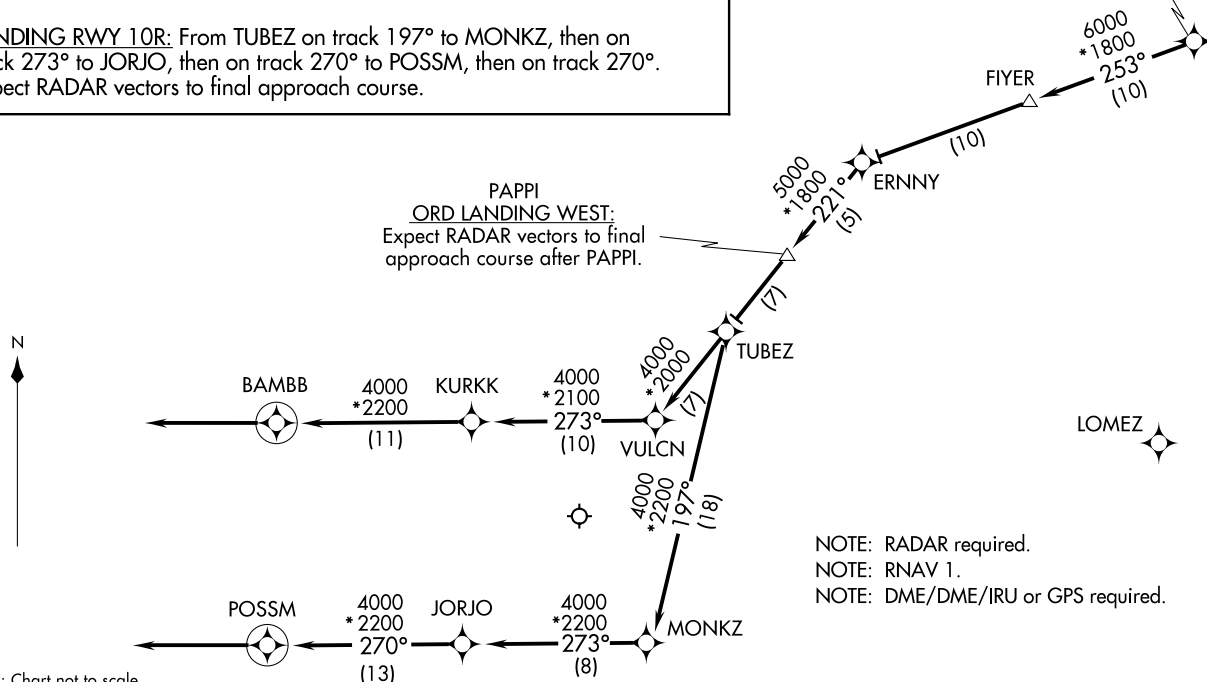

US DEPARTMENT of TRANSPORTATION - FEDERAL AVIATION ADMINISTRATION  
**STANDARD TERMINAL ARRIVAL (STAR)**

Bearings, headings, courses, tracks and radials are magnetic. Elevations and altitudes are in feet. MSL. Altitudes are minimum altitudes unless otherwise indicated.  
Distances are in nautical miles (NM). Graphic depiction attached.

Arrival Name	Number	STAR Computer Code	Superseded Number	Dated	Effective Date
WYNDE RNAV	EIGHT	WYNDE.WYNDE8	SEVEN	15 OCT 2015	
Graphic Depiction 1					

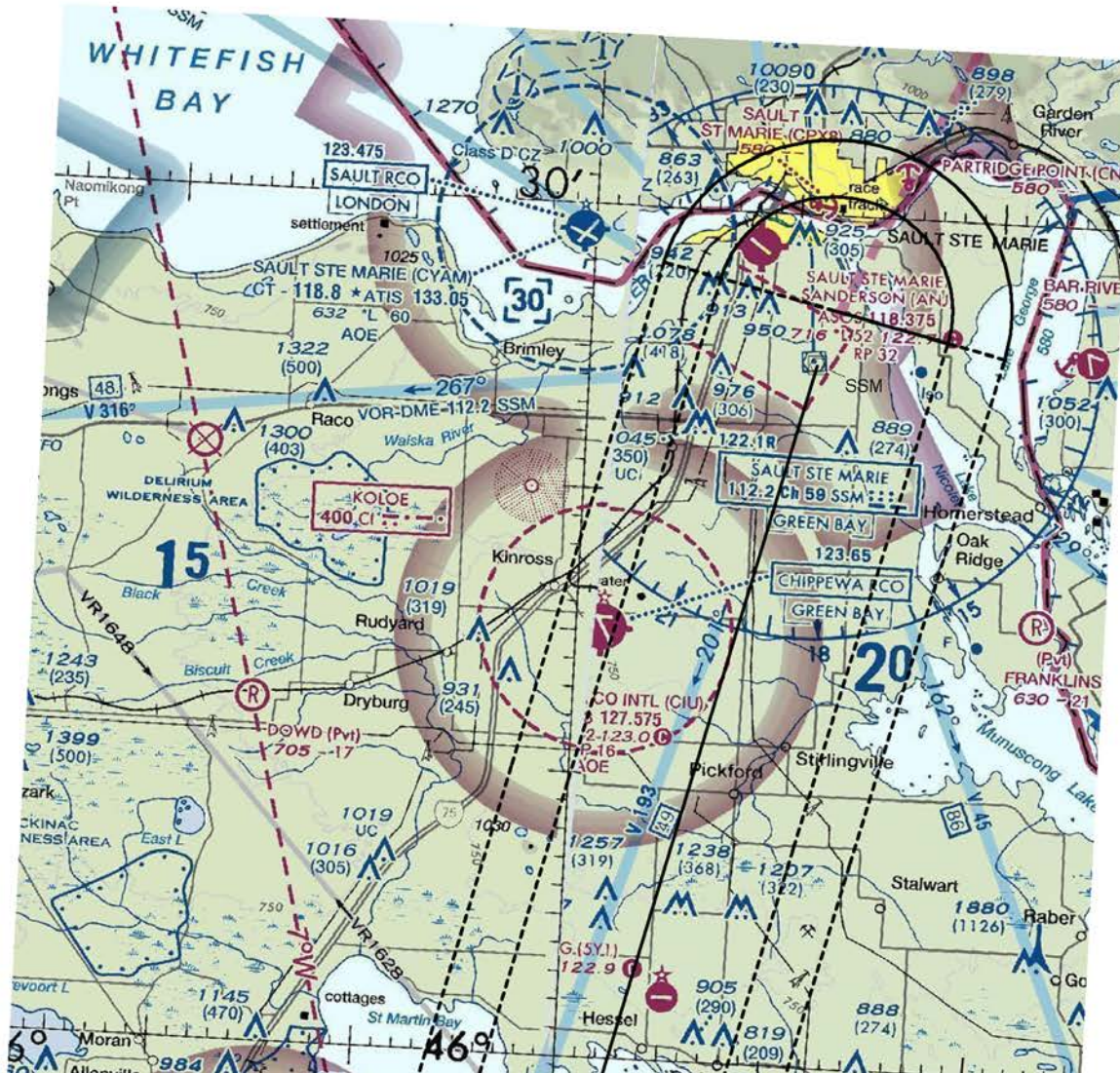



US DEPARTMENT of TRANSPORTATION - FEDERAL AVIATION ADMINISTRATION  
**STANDARD TERMINAL ARRIVAL (STAR)**

Bearings, headings, courses, tracks and radials are magnetic. Elevations and altitudes are in feet. MSL. Altitudes are minimum altitudes unless otherwise indicated.  
 Distances are in nautical miles (NM). Graphic depiction attached.

Arrival Name	Number	STAR Computer Code	Superseded Number	Dated	Effective Date
WYNDE RNAV	EIGHT	WYNDE.WYNDE8	SEVEN	15 OCT 2015	

Graphic Depiction 2

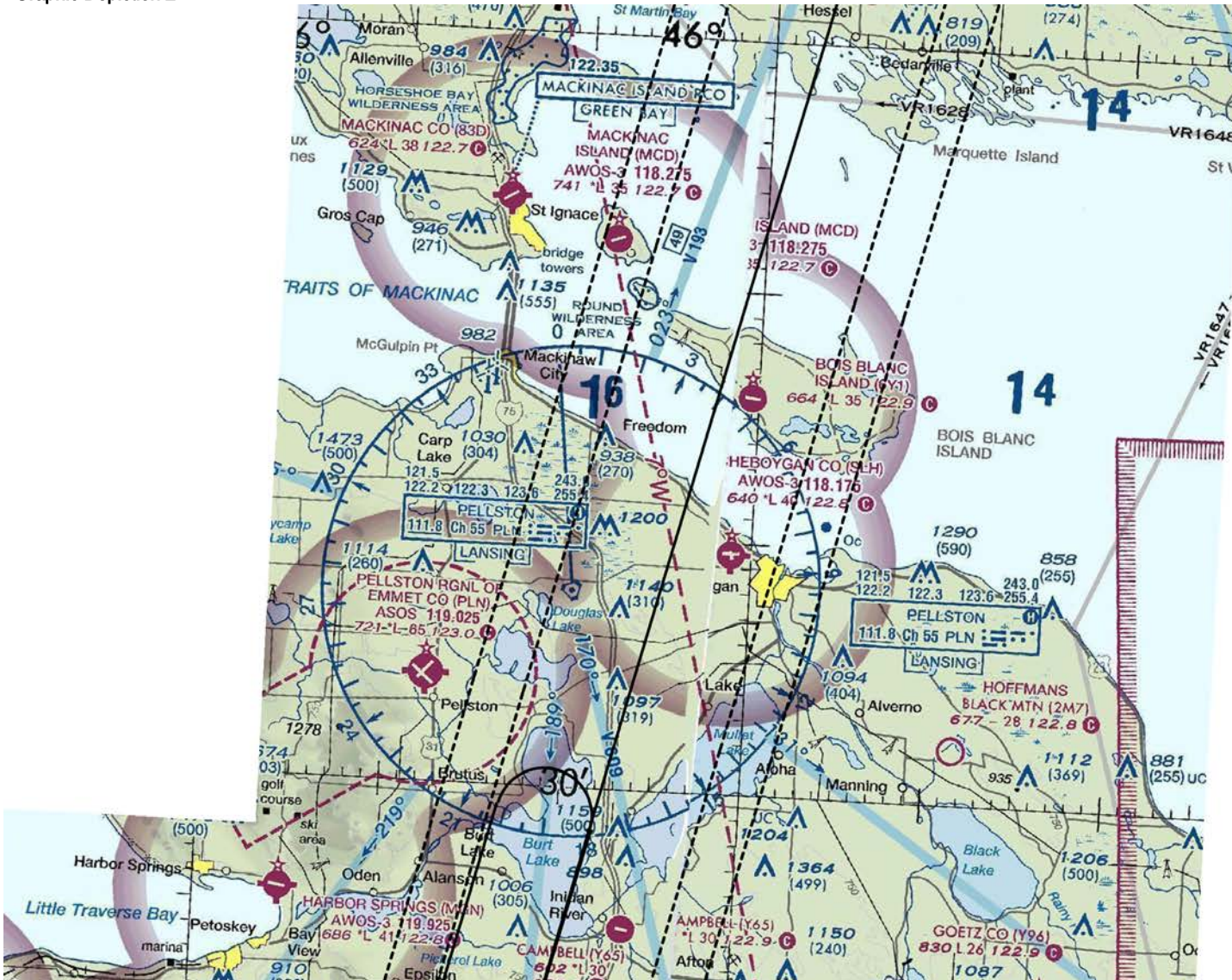



US DEPARTMENT of TRANSPORTATION - FEDERAL AVIATION ADMINISTRATION  
**STANDARD TERMINAL ARRIVAL (STAR)**

Bearings, headings, courses, tracks and radials are magnetic. Elevations and altitudes are in feet. MSL. Altitudes are minimum altitudes unless otherwise indicated.  
Distances are in nautical miles (NM). Graphic depiction attached.

Arrival Name	Number	STAR Computer Code	Superseded Number	Dated	Effective Date
WYNDE RNAV	EIGHT	WYNDE.WYNDE8	SEVEN	15 OCT 2015	

Graphic Depiction 3

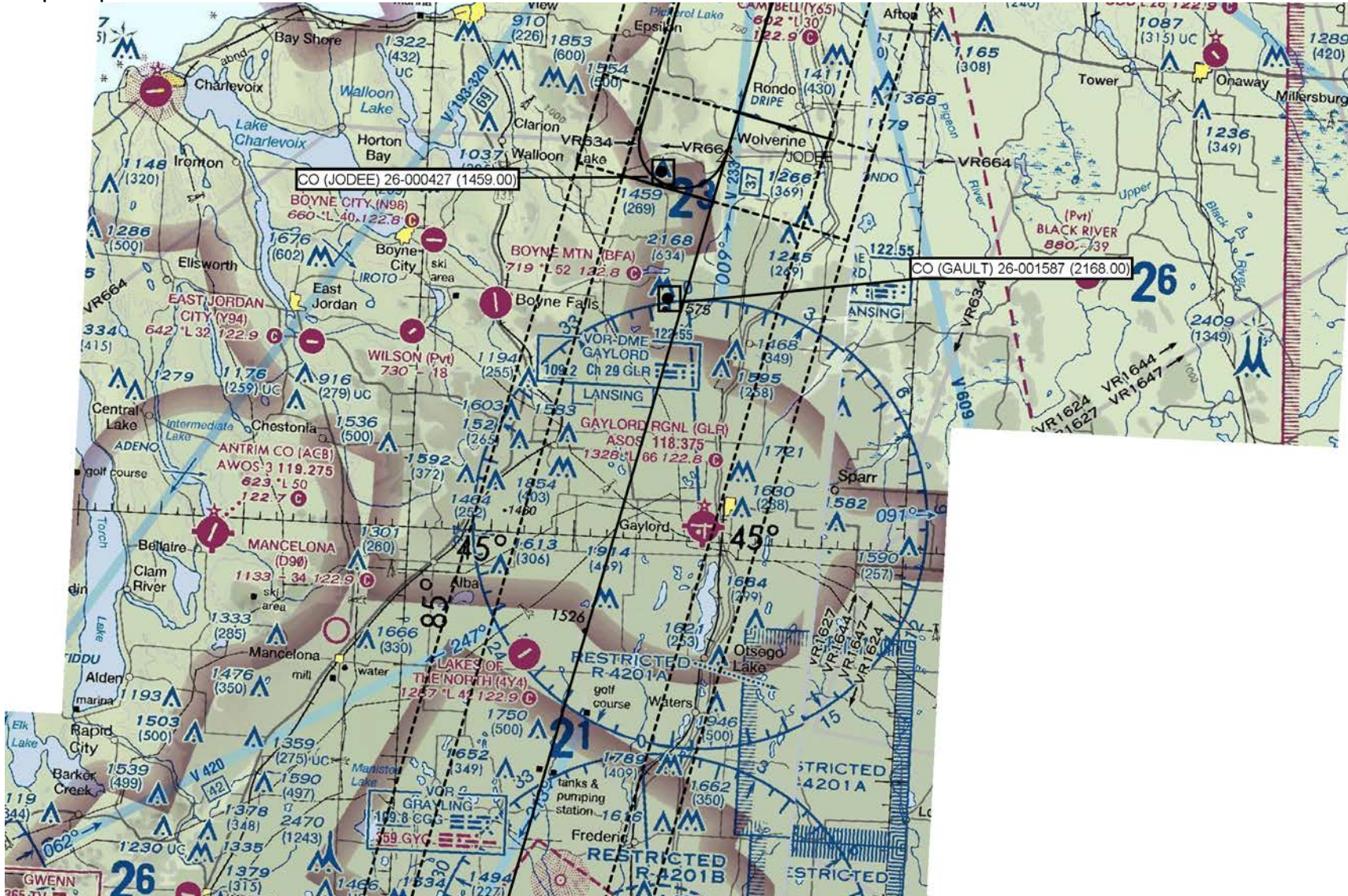



US DEPARTMENT of TRANSPORTATION - FEDERAL AVIATION ADMINISTRATION  
**STANDARD TERMINAL ARRIVAL (STAR)**

Bearings, headings, courses, tracks and radials are magnetic. Elevations and altitudes are in feet. MSL. Altitudes are minimum altitudes unless otherwise indicated.  
Distances are in nautical miles (NM). Graphic depiction attached.

Arrival Name	Number	STAR Computer Code	Superseded Number	Dated	Effective Date
WYNDE RNAV	EIGHT	WYNDE.WYNDE8	SEVEN	15 OCT 2015	

Graphic Depiction 4





US DEPARTMENT of TRANSPORTATION - FEDERAL AVIATION ADMINISTRATION  
**STANDARD TERMINAL ARRIVAL (STAR)**

Bearings, headings, courses, tracks and radials are magnetic. Elevations and altitudes are in feet. MSL. Altitudes are minimum altitudes unless otherwise indicated.  
Distances are in nautical miles (NM). Graphic depiction attached.

Arrival Name	Number	STAR Computer Code	Superseded Number	Dated	Effective Date
WYNDE RNAV	EIGHT	WYNDE.WYNDE8	SEVEN	15 OCT 2015	

Graphic Depiction 5

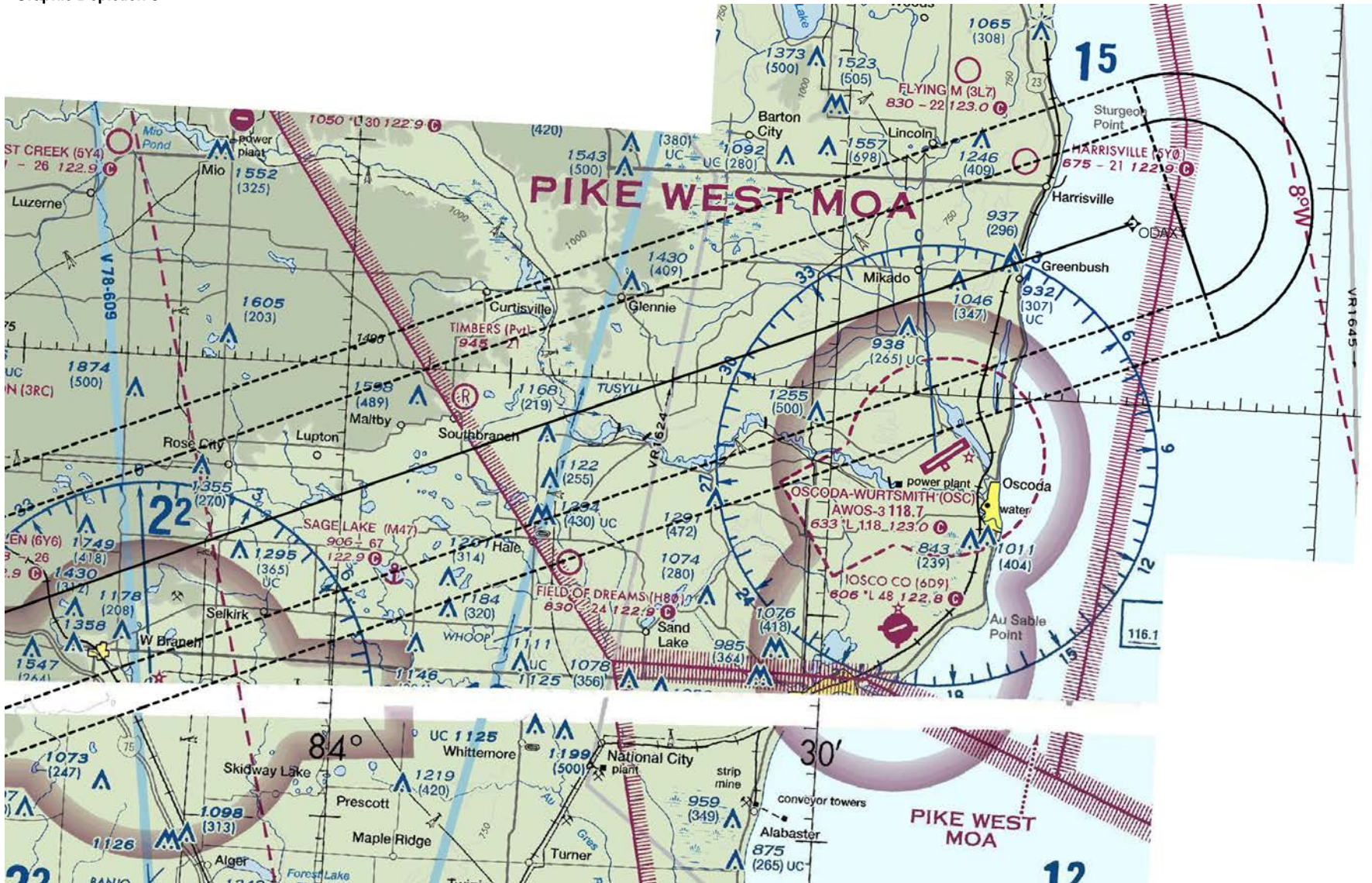



US DEPARTMENT of TRANSPORTATION - FEDERAL AVIATION ADMINISTRATION  
**STANDARD TERMINAL ARRIVAL (STAR)**

Bearings, headings, courses, tracks and radials are magnetic. Elevations and altitudes are in feet. MSL. Altitudes are minimum altitudes unless otherwise indicated.

Distances are in nautical miles (NM). Graphic depiction attached.

Arrival Name	Number	STAR Computer Code	Superseded Number	Dated	Effective Date
WYNDE RNAV	EIGHT	WYNDE.WYNDE8	SEVEN	15 OCT 2015	

### Graphic Depiction 6

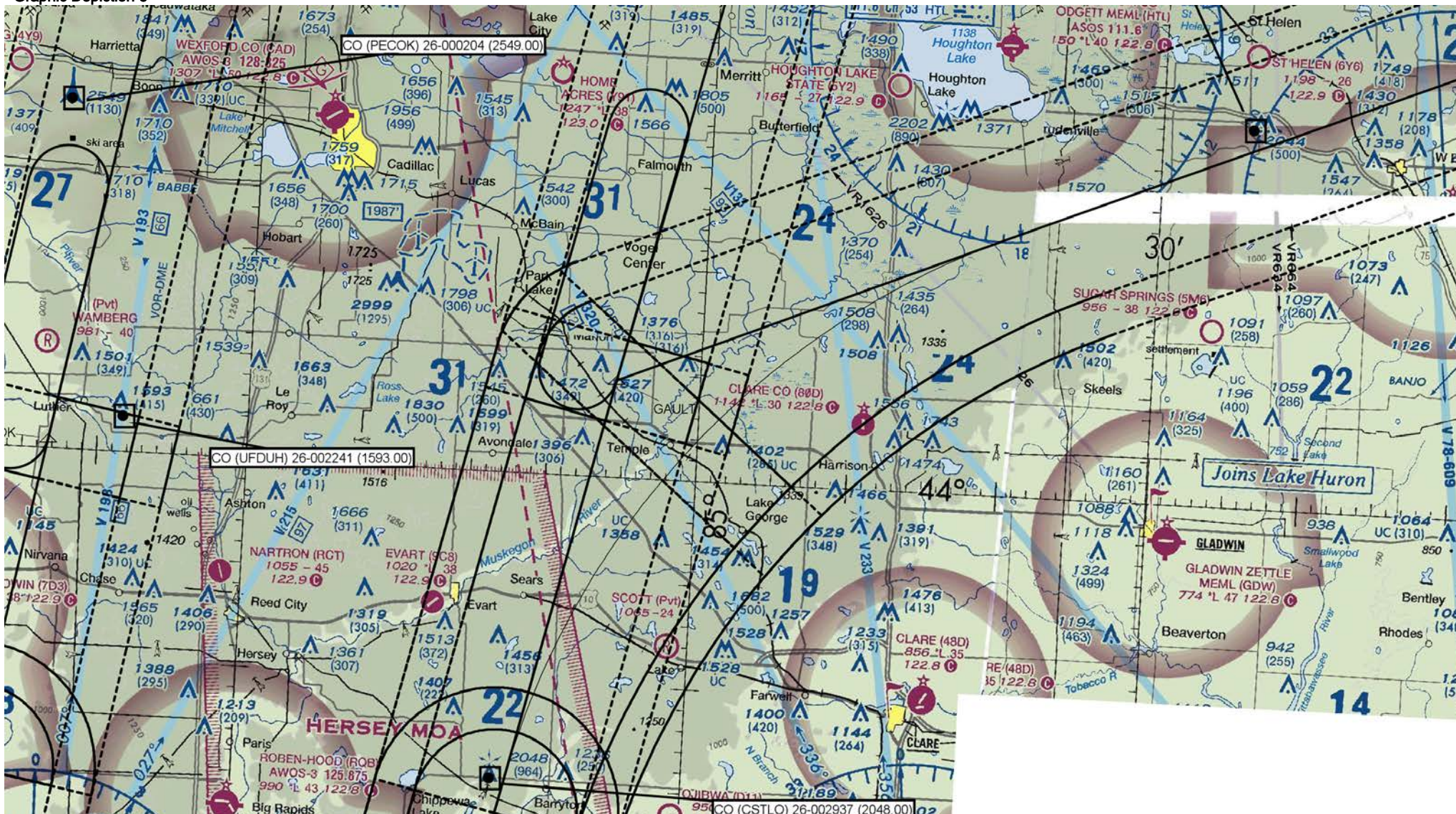



US DEPARTMENT of TRANSPORTATION - FEDERAL AVIATION ADMINISTRATION  
**STANDARD TERMINAL ARRIVAL (STAR)**

Bearings, headings, courses, tracks and radials are magnetic. Elevations and altitudes are in feet. MSL. Altitudes are minimum altitudes unless otherwise indicated.  
Distances are in nautical miles (NM). Graphic depiction attached.

Arrival Name	Number	STAR Computer Code	Superseded Number	Dated	Effective Date
WYNDE RNAV	EIGHT	WYNDE.WYNDE8	SEVEN	15 OCT 2015	

Graphic Depiction 7

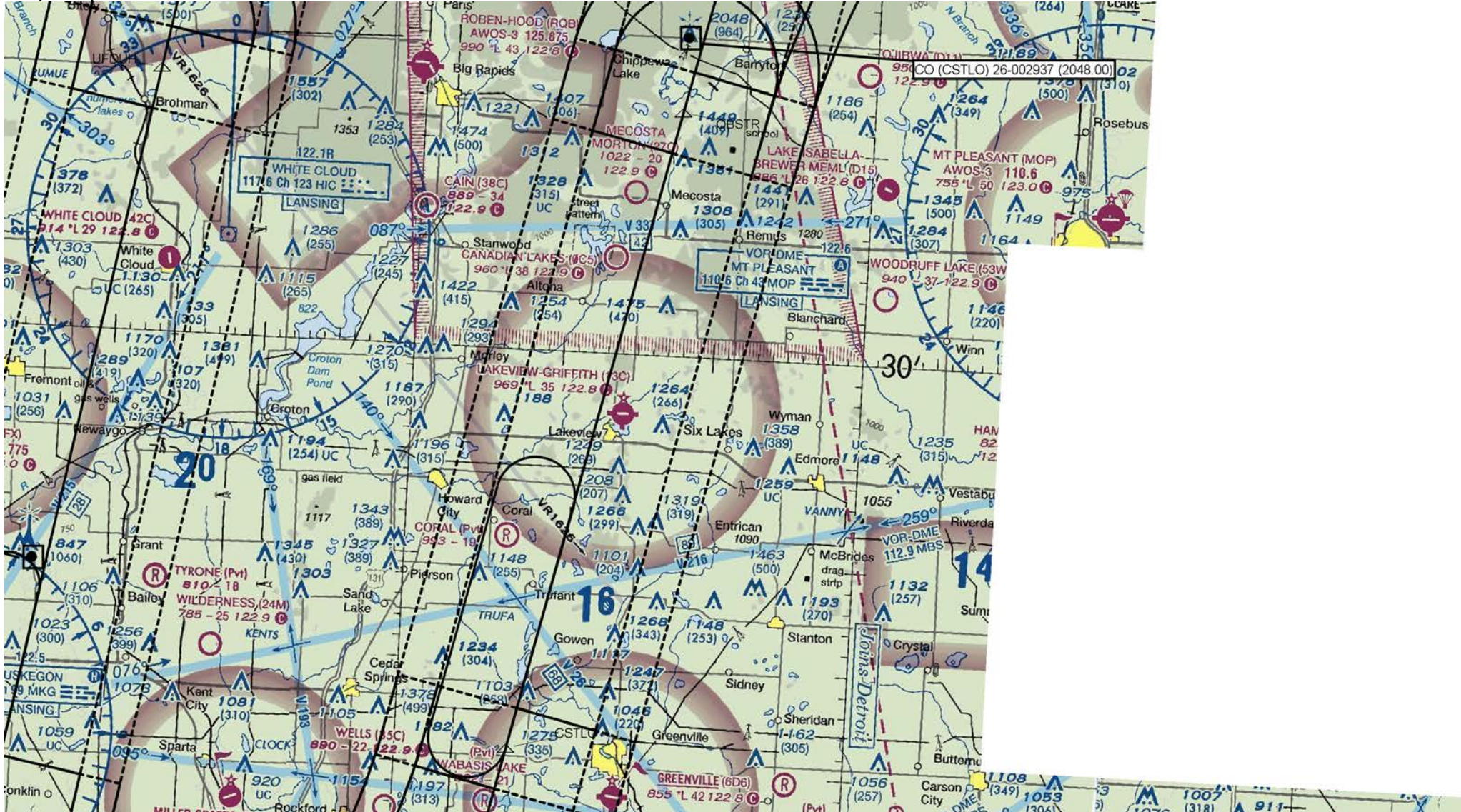



US DEPARTMENT of TRANSPORTATION - FEDERAL AVIATION ADMINISTRATION  
**STANDARD TERMINAL ARRIVAL (STAR)**

Bearings, headings, courses, tracks and radials are magnetic. Elevations and altitudes are in feet. MSL. Altitudes are minimum altitudes unless otherwise indicated.

Distances are in nautical miles (NM). Graphic depiction attached.

Arrival Name	Number	STAR Computer Code	Superseded Number	Dated	Effective Date
WYNDE RNAV	EIGHT	WYNDE.WYNDE8	SEVEN	15 OCT 2015	

### Graphic Depiction 8

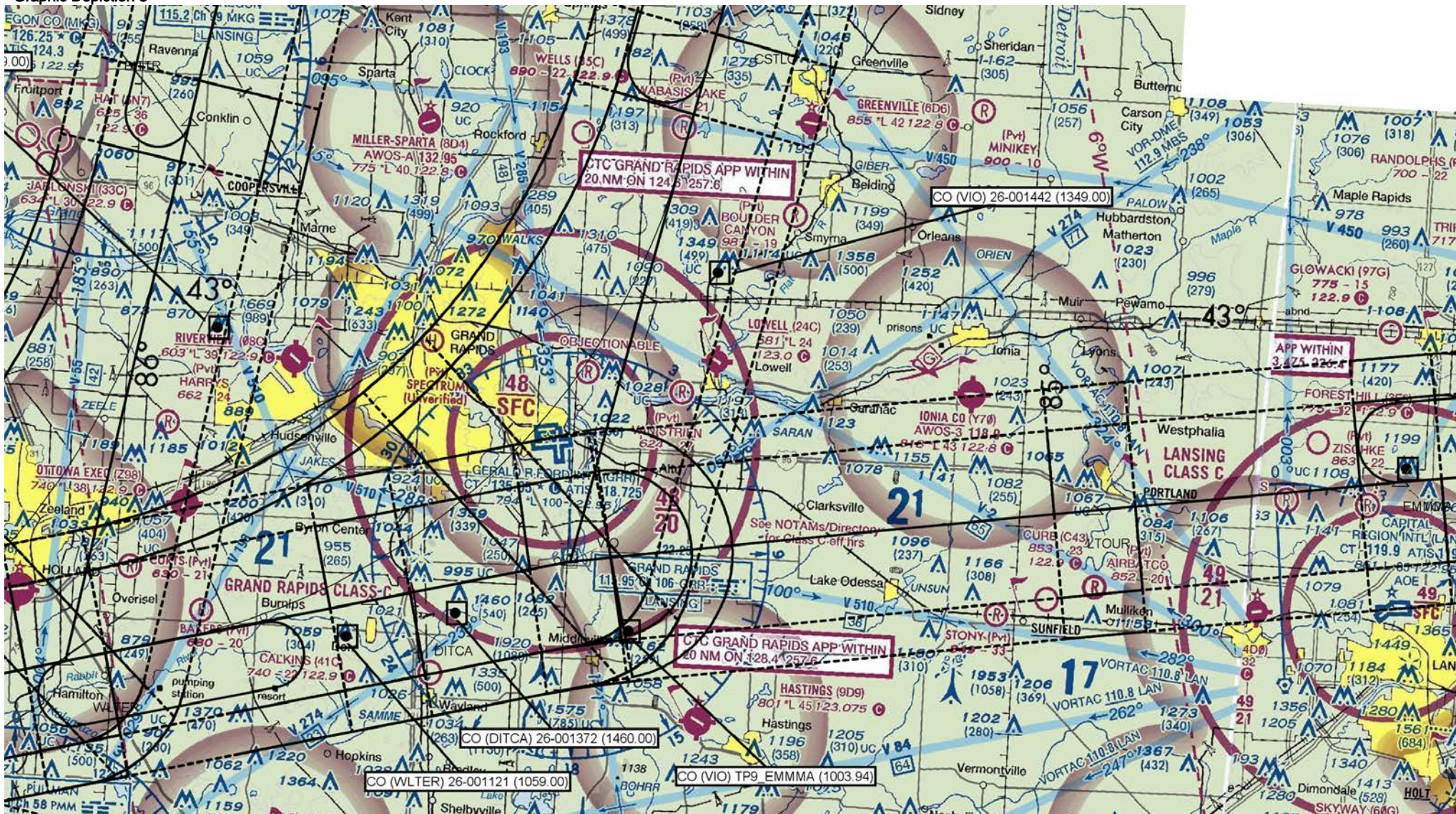



US DEPARTMENT of TRANSPORTATION - FEDERAL AVIATION ADMINISTRATION  
**STANDARD TERMINAL ARRIVAL (STAR)**

Bearings, headings, courses, tracks and radials are magnetic. Elevations and altitudes are in feet. MSL. Altitudes are minimum altitudes unless otherwise indicated.

Distances are in nautical miles (NM). Graphic depiction attached.

Arrival Name	Number	STAR Computer Code	Superseded Number	Dated	Effective Date
WYNDE RNAV	EIGHT	WYNDE.WYNDE8	SEVEN	15 OCT 2015	

### Graphic Depiction 9





US DEPARTMENT of TRANSPORTATION - FEDERAL AVIATION ADMINISTRATION  
**STANDARD TERMINAL ARRIVAL (STAR)**

Bearings, headings, courses, tracks and radials are magnetic. Elevations and altitudes are in feet. MSL. Altitudes are minimum altitudes unless otherwise indicated.

Distances are in nautical miles (NM). Graphic depiction attached.

Arrival Name	Number	STAR Computer Code	Superseded Number	Dated	Effective Date
WYNDE RNAV	EIGHT	WYNDE.WYNDE8	SEVEN	15 OCT 2015	

### Graphic Depiction 10

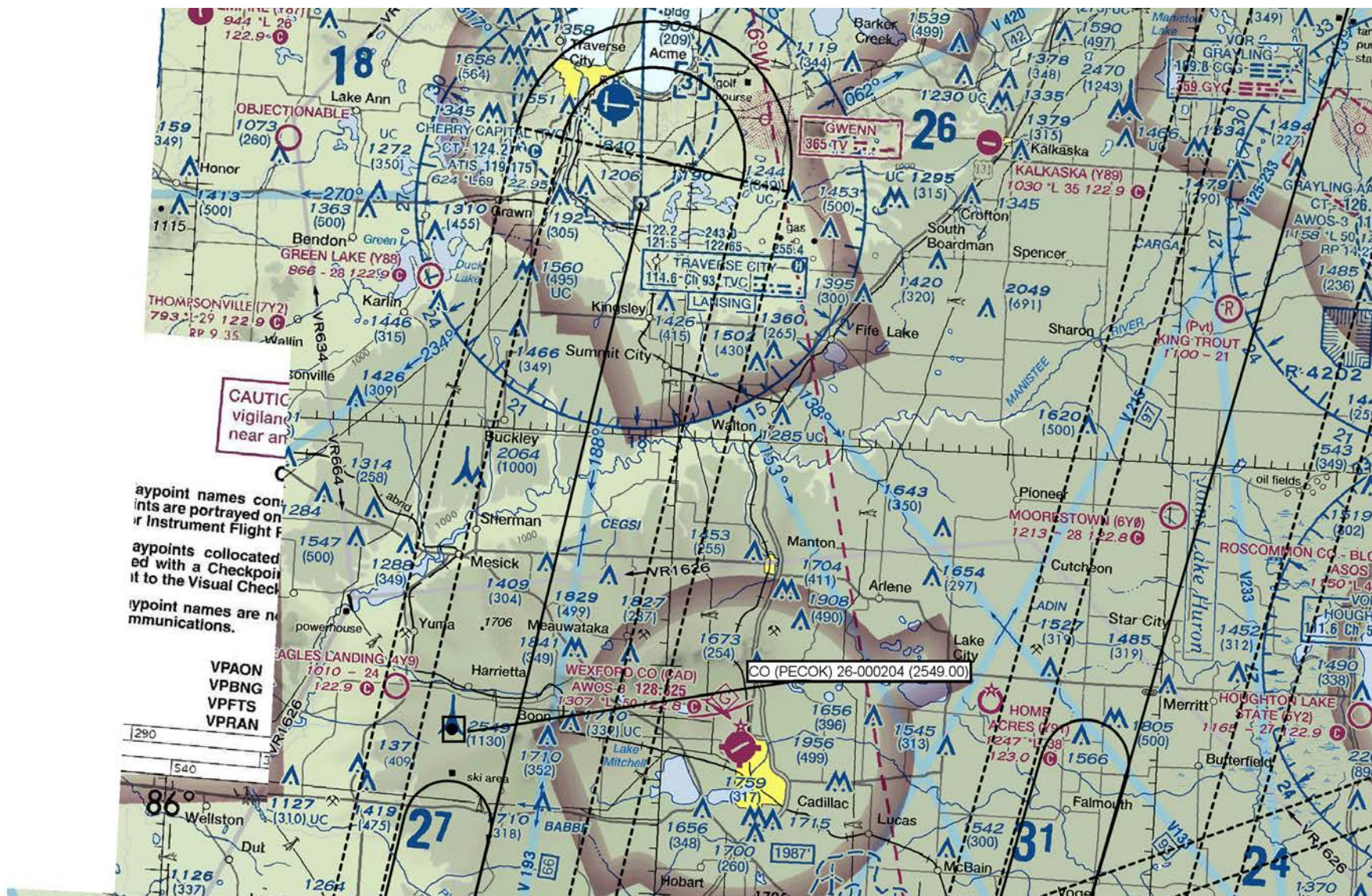



US DEPARTMENT of TRANSPORTATION - FEDERAL AVIATION ADMINISTRATION  
**STANDARD TERMINAL ARRIVAL (STAR)**

Bearings, headings, courses, tracks and radials are magnetic. Elevations and altitudes are in feet. MSL. Altitudes are minimum altitudes unless otherwise indicated.

Distances are in nautical miles (NM). Graphic depiction attached.

Arrival Name	Number	STAR Computer Code	Superseded Number	Dated	Effective Date
WYNDE RNAV	EIGHT	WYNDE.WYNDE8	SEVEN	15 OCT 2015	

Graphic Depiction 11





US DEPARTMENT of TRANSPORTATION - FEDERAL AVIATION ADMINISTRATION  
**STANDARD TERMINAL ARRIVAL (STAR)**

Bearings, headings, courses, tracks and radials are magnetic. Elevations and altitudes are in feet. MSL. Altitudes are minimum altitudes unless otherwise indicated.

Distances are in nautical miles (NM). Graphic depiction attached.

Arrival Name	Number	STAR Computer Code	Superseded Number	Dated	Effective Date
WYNDE RNAV	EIGHT	WYNDE.WYNDE8	SEVEN	15 OCT 2015	
Graphic Depiction 12					

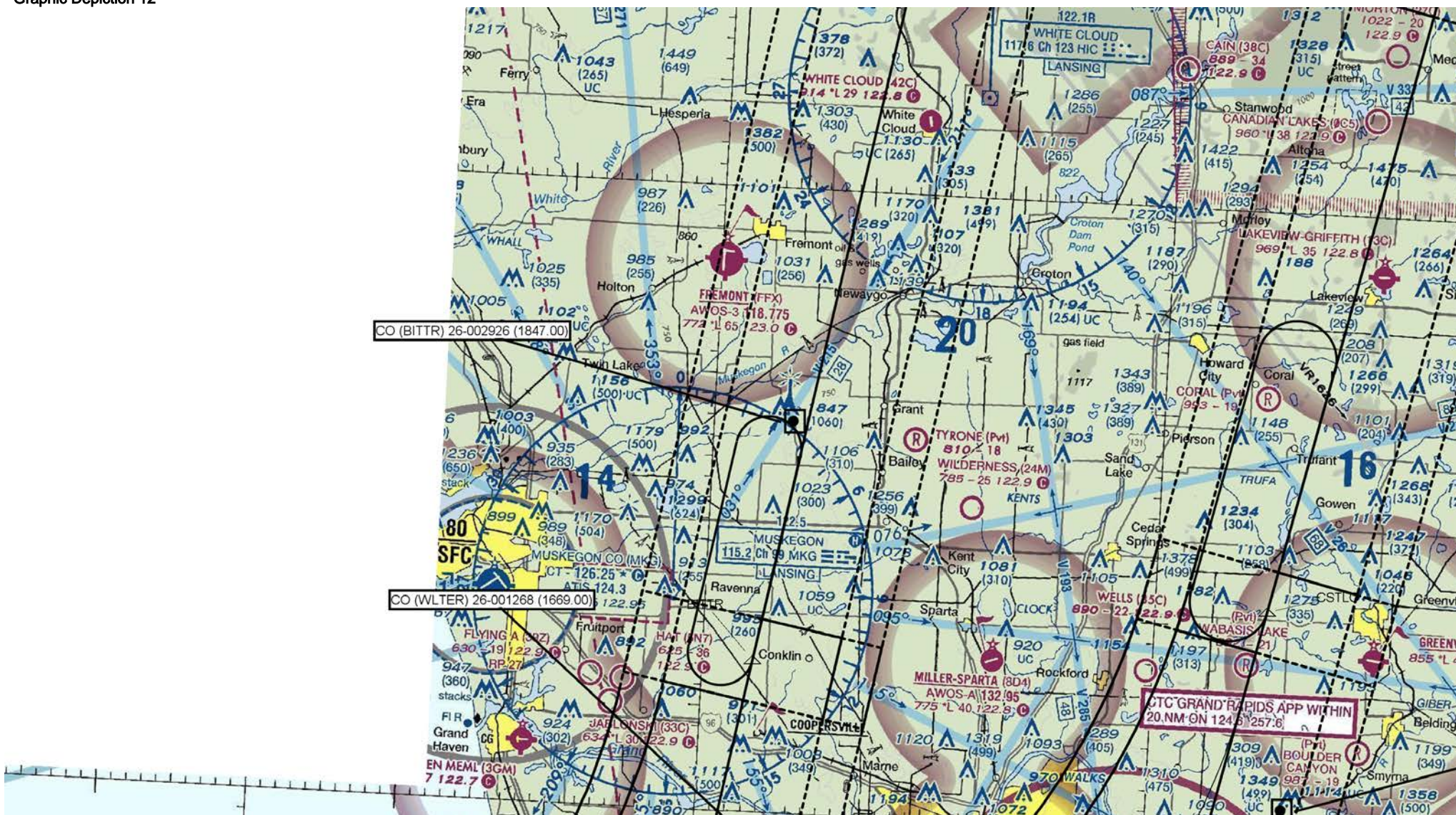







US DEPARTMENT of TRANSPORTATION - FEDERAL AVIATION ADMINISTRATION  
**STANDARD TERMINAL ARRIVAL (STAR)**

Bearings, headings, courses, tracks and radials are magnetic. Elevations and altitudes are in feet. MSL. Altitudes are minimum altitudes unless otherwise indicated.

Distances are in nautical miles (NM). Graphic depiction attached.

Arrival Name	Number	STAR Computer Code	Superseded Number	Dated	Effective Date
WYNDE RNAV	EIGHT	WYNDE.WYNDE8	SEVEN	15 OCT 2015	

Graphic Depiction 14

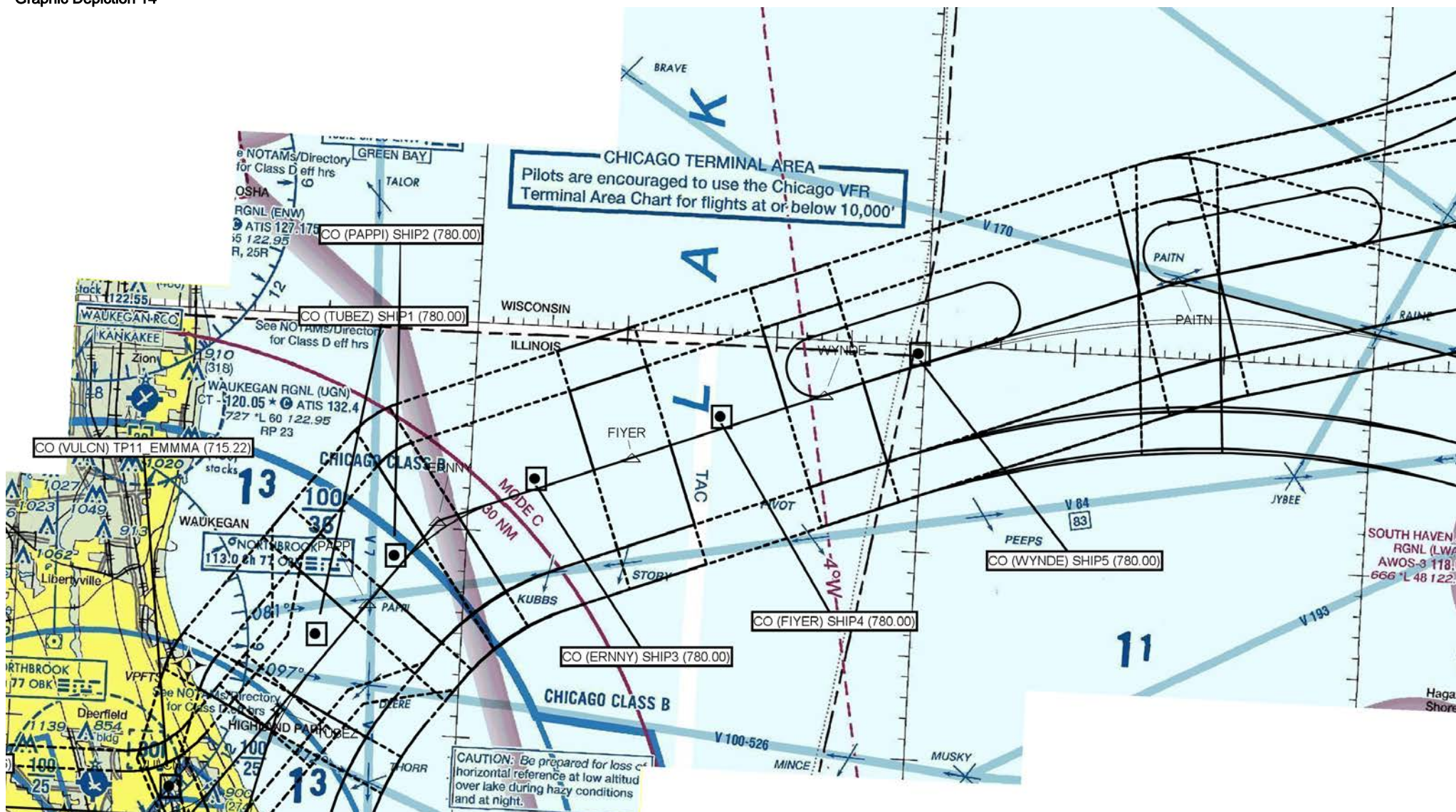



US DEPARTMENT of TRANSPORTATION - FEDERAL AVIATION ADMINISTRATION  
**STANDARD TERMINAL ARRIVAL (STAR)**

Bearings, headings, courses, tracks and radials are magnetic. Elevations and altitudes are in feet. MSL. Altitudes are minimum altitudes unless otherwise indicated.  
Distances are in nautical miles (NM). Graphic depiction attached.

Arrival Name	Number	STAR Computer Code	Superseded Number	Dated	Effective Date
WYNDE RNAV	EIGHT	WYNDE.WYNDE8	SEVEN	15 OCT 2015	
Graphic Depiction 15					

