

Flight Procedure Tracking Form		Action: FLIGHT CHECK	Task Type: IAP	Date Open: 07/14/2015	Task #: 2014082025294401006	Request #: 20140820252944
Procedure: VOR RWY 27 AMDT 0A			Airport ID: PAOT	Airport: RALPH WIEN MEMORIAL	Reimbursable #: NO	
City: KOTZEBUE	ST: AK	GPS #:	Estimated Chart Date: 10/12/2017		FICO #:	
Fac ID: OTZ		Fac. Type: VOR_DME			Specialist: DUSTIN DAVIDSON	
Procedure Review						
	Rec'd	Rel'd	Full Name	Comments		
Lead:	04/20/2017					
QA:						
Liaison:						
Procedure Comments:		ENROUTE-NON		Remark Type: INFORMATION		
MAGVAR CHANGE ONLY - REQUEST FC TABLE TOP. ASSIGNED MAG VAR: PAOT: OLD 15E - NEW 11E. CONTACT: ROBERT HAMILTON 405-954-4608.						

[illegible]

KOTZEBUE, ALASKA

AL-2118 (FAA)

15008

VOR/DME OTZ	APP CRS	Rwy Idg	5900
115.7	257°	TDZE	16
Chan 104		Apt Elev	16

VOR/DME Z RWY 27
RALPH WIEN MEMORIAL (OTZ) (PAOT)

When local altimeter not received, use Noatak altimeter setting and increase all MDA 120 feet and increase S-27 Cat C/D visibility ½ mile, Circling Cat C/D ½ mile. Helicopter visibility reduction below 1 SM NA. Night landing: Rwy 27 operational VGSI required, remain at or above VGSI glidepath until threshold. Night landing: Rwy 18, 36 NA.

MISSED APPROACH: Climb to 1600 then climbing left turn to 2000 direct OTZ VOR/DME and hold, continue climb-in-hold to 2000.

AFIS 135.45	ANCHORAGE CENTER 119.2 263.0	KOTZEBUE RADIO 123.6 (CTAF) 0
----------------	---------------------------------	----------------------------------

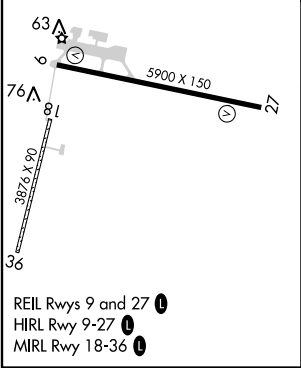
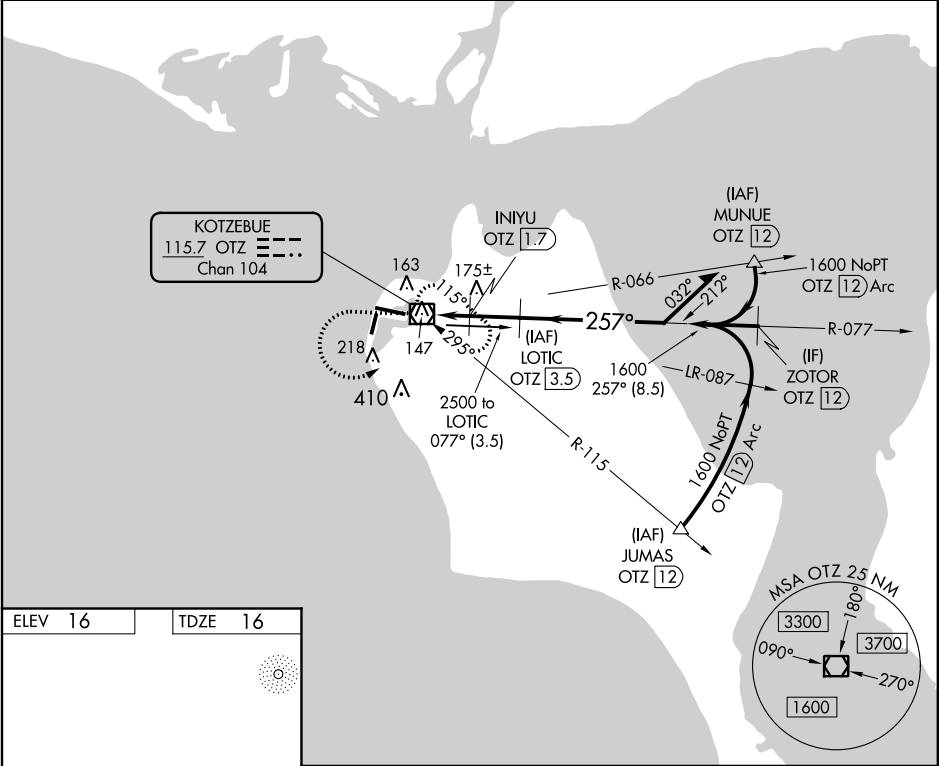

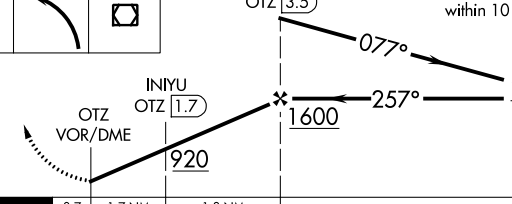
1600 ↑	2000 ↙	OTZ 				
CATEGORY	A	B	C	D		
S-27	440-1	424 (500-1)	440-1¼	424 (500-1¼)		
CIRCLING	520-1	504 (600-1)	720-2 704 (800-2)	720-2¼ 704 (800-2¼)		

KOTZEBUE, ALASKA
Orig 08JAN15

66°53'N-162°36'W

RALPH WIEN MEMORIAL (OTZ) (PAOT)
VOR/DME Z RWY 27

AK, 08 JAN 2015 to 05 MAR 2015

AK, 08 JAN 2015 to 05 MAR 2015