

<b>Flight Procedure Tracking Form</b>		<b>Action:</b> AMENDMENT	<b>Task Type:</b> IAP	<b>Date Open:</b> 07/27/2016	<b>Task #:</b> 2014080730488102001	<b>Request #:</b> 20140807304881
<b>Procedure:</b> ILS OR LOC RWY 10L AMDT 27			<b>Airport ID:</b> KPBI	<b>Airport:</b> PALM BEACH INTL		<b>Reimbursable #:</b> NO
<b>City:</b> WEST PALM BEACH	<b>ST:</b> FL	<b>GPS #:</b>	<b>Estimated Chart Date:</b> 01/05/2017		<b>FICO #:</b> 1173926	
<b>Fac ID:</b> PBI		<b>Fac. Type:</b> ILS			<b>Specialist:</b> MIKE MELSSSEN	
<b>Procedure Review</b>						
	<b>Rec'd</b>	<b>Rel'd</b>	<b>Full Name</b>	<b>Comments</b>		
<b>Lead:</b>	07/27/2016	09/21/2016	DONALD LANIER	QUALITY		
<b>QA:</b>	09/21/2016	09/30/2016	ERIC HILL	4	11/22CTabaka	
<b>Liaison:</b>	09/30/2016	09/30/2016	MARY MCDONALD	CHECKED		
<b>Procedure Comments:</b>			<b>ENROUTE-NON</b>			
			<b>Remark Type:</b> INFORMATION			
<p>ADDED DME TO PBI LOCALIZER.</p> <p>PENDING DATA USED FOR KPBI AIRPORT AND RUNWAYS.</p> <p>PENDING DATA USED FOR I-PBI LOCALIZER.</p> <p>CONTACTS: MARLON ROBINSON/DONALD LANIER; AJV-5410 LEADS, 405.954.3636/8242.</p> <p>11/22/16: THIS IS A CORRECTED COPY OF THE FORM APPROVED ON 11/15/16.</p> <p>1. IN TERMINAL ROUTE INTERMEDIATE SEGMENT FROM WILBA TO ZISUR, CHANGED FROM "WILBA/I-PBI 14.06 DME/RADAR" TO "WILBA/I-PBI 14.69 DME/RADAR".</p>						

<b>FIPC BASIC FORM</b>							
<b>PROCEDURE:</b> ILS OR LOC RWY 10L 27			<b>AIRPORT NAME:</b> PALM BEACH INTL		<b>AIRPORT ID:</b> KPBI	<b>SPECIAL CONTROL NO:</b> AP-09-257-16	
<b>FAC ID:</b> PBI		<b>CITY:</b> WEST PALM BEACH			<b>ST:</b> FL	<b>ORIG CHART DATE:</b> 01/05/2017	
<b>DFL TYPE:</b> PROC/A	<b>THIRD PARTY:</b> <input type="checkbox"/> YES	<b>EST. TIME ON SITE:</b> 0.5	<b>REIMB. NUMBER:</b>		<b>PTS TASK ID:</b> 2014080730488102001		
<b>PREFLIGHT NOTES</b>							
<b>REVIEWER:</b>					<b>DATE:</b>		
<b>COMMENTS:</b>					<b>CHECK ONE:</b>		
					<input type="checkbox"/> FLT CK REQ <input type="checkbox"/> NFCR <input type="checkbox"/> REJECT		
							<b>YES</b>
					<b>CPV COMPLETE?</b>		<b>X</b>
<b>PROCEDURE RESULTS</b>							
<b>INSPECTION DATE:</b> 11/10/2016	<b>CREW #:</b> VN093	<b>N #:</b> N66	<b>INSTRUMENT PROCEDURE STATUS:</b> <input checked="" type="checkbox"/> SAT <input type="checkbox"/> SAT W/CHANGES <input type="checkbox"/> UNSAT			<b>ARINC CODING:</b> <input checked="" type="checkbox"/> SAT <input type="checkbox"/> SAT/GOLD <input type="checkbox"/> UNSAT	
<b>FLIGHT INSPECTOR SIGNATURE:</b> stephen f koch @ 11/10/2016 18:04			<b>PRINTED NAME:</b> KOCH, STEPHEN FRANCIS				<b>NOTAM INITIATED?</b>
							<input type="checkbox"/> YES <input checked="" type="checkbox"/> NO
<b>FLIGHT INSPECTOR REMARKS:</b> Procedure Sat as proposed.							
<b>IN-FLIGHT OBSTACLE REPORT</b>							
<b>OBSTRUCTION ID #:</b>	<b>COORDINATES OR LOCATION:</b>	<b>GNSS ALTITUDE (MSL):</b>	<b>BAROMETRIC ALTITUDE (MSL):</b>		<b>HEIGHT ABOVE GROUND LEVEL:</b>		

ILS or LOC RWY 10L  
PALM BEACH INTL (PBI)

ATIS <b>123.75</b>	PALM BEACH APP CON <b>128.3 317.4</b>	PALM BEACH TOWER <b>119.1 257.8</b>	GND CON <b>121.9 284.6</b>	CLNC DEL <b>121.6</b>
-----------------------	--	--	-------------------------------	--------------------------

DME or RADAR  
REQUIRED

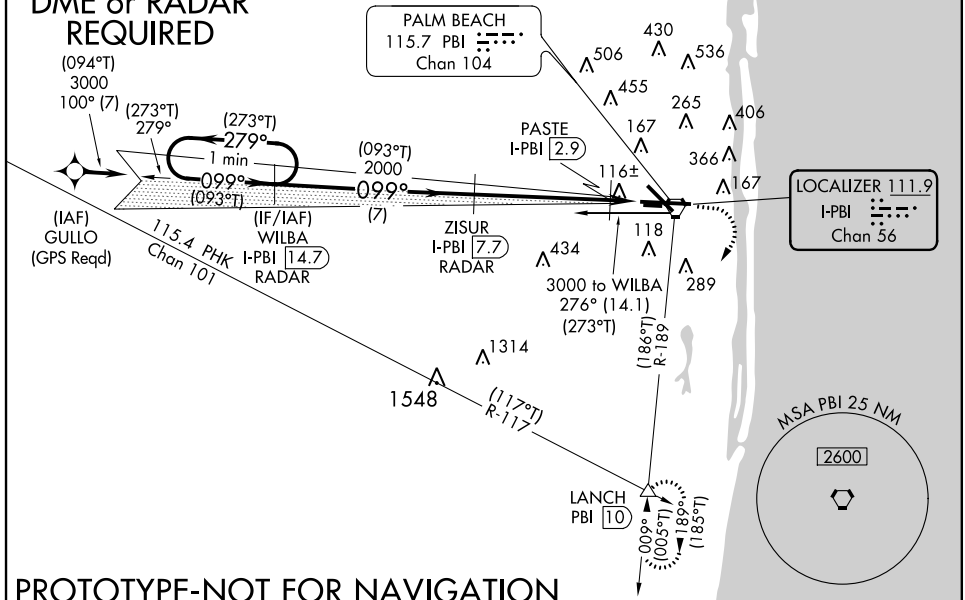

PROTOTYPE-NOT FOR NAVIGATION

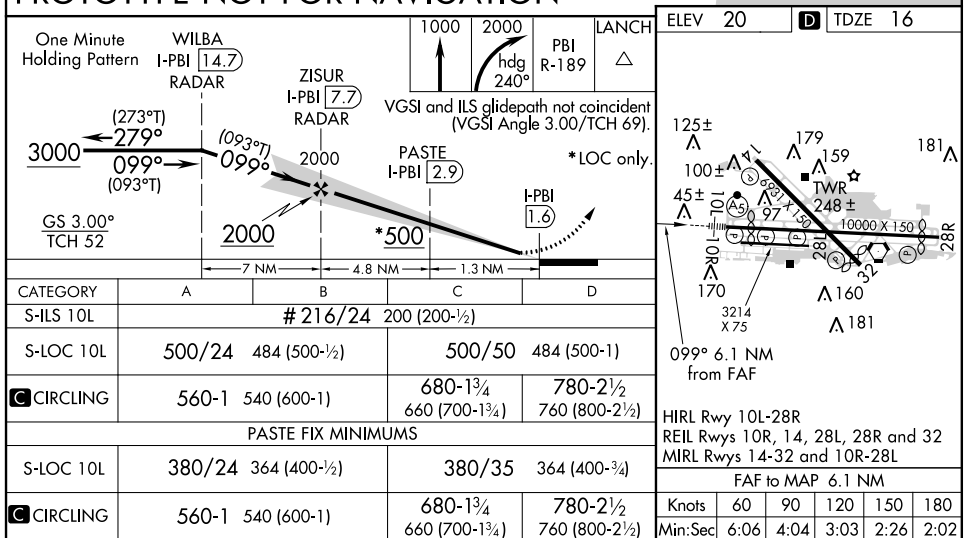

## 15288

ILS or LOC RWY 10L  
PALM BEACH INTL (PBI)

**MISSED APPROACH:** Climb to 1000 then climbing right turn to 2000 on heading 240° and PBI VORTAC R-189 to LANCH INT/PBI 10 DME and hold.

CLNC DEL  
**121.6**

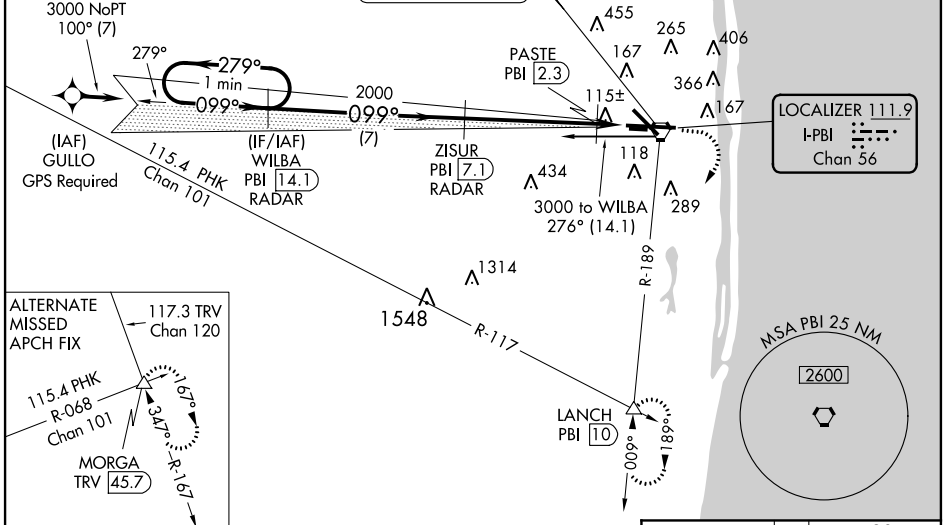

ELEV 20	<b>D</b>	TDZE 20
---------	----------	---------

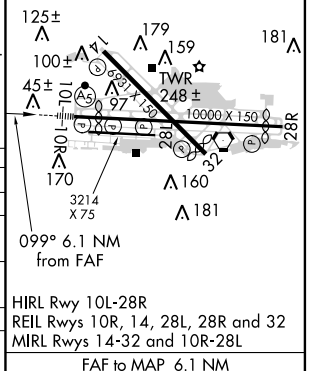

PALM BEACH INTL (PBI)  
ILS or LOC RWY 10L

**SE-3, 21 JUL 2016 to 18 AUG 2016**

SE-3, 21 JUL 2016 to 18 AUG 2016







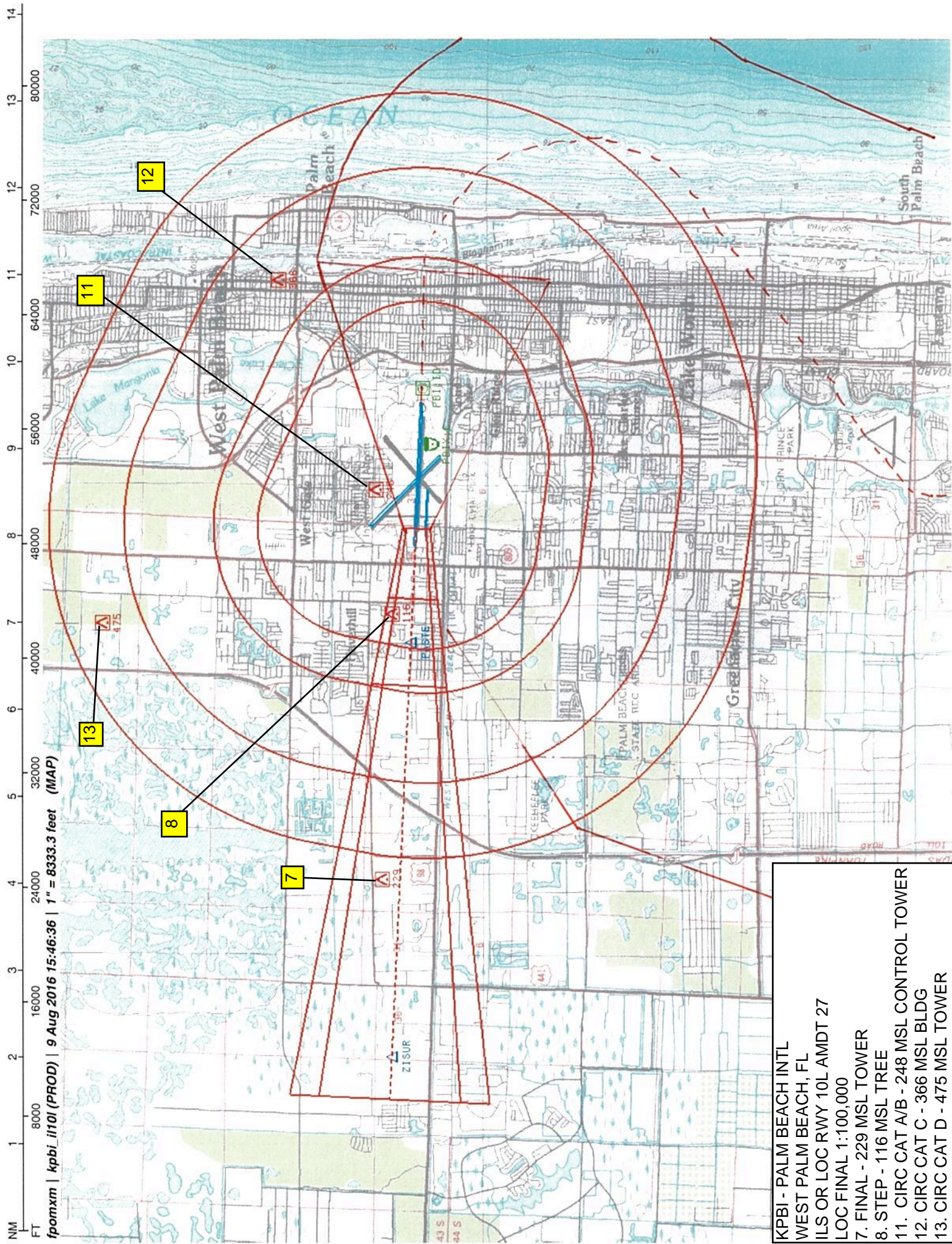



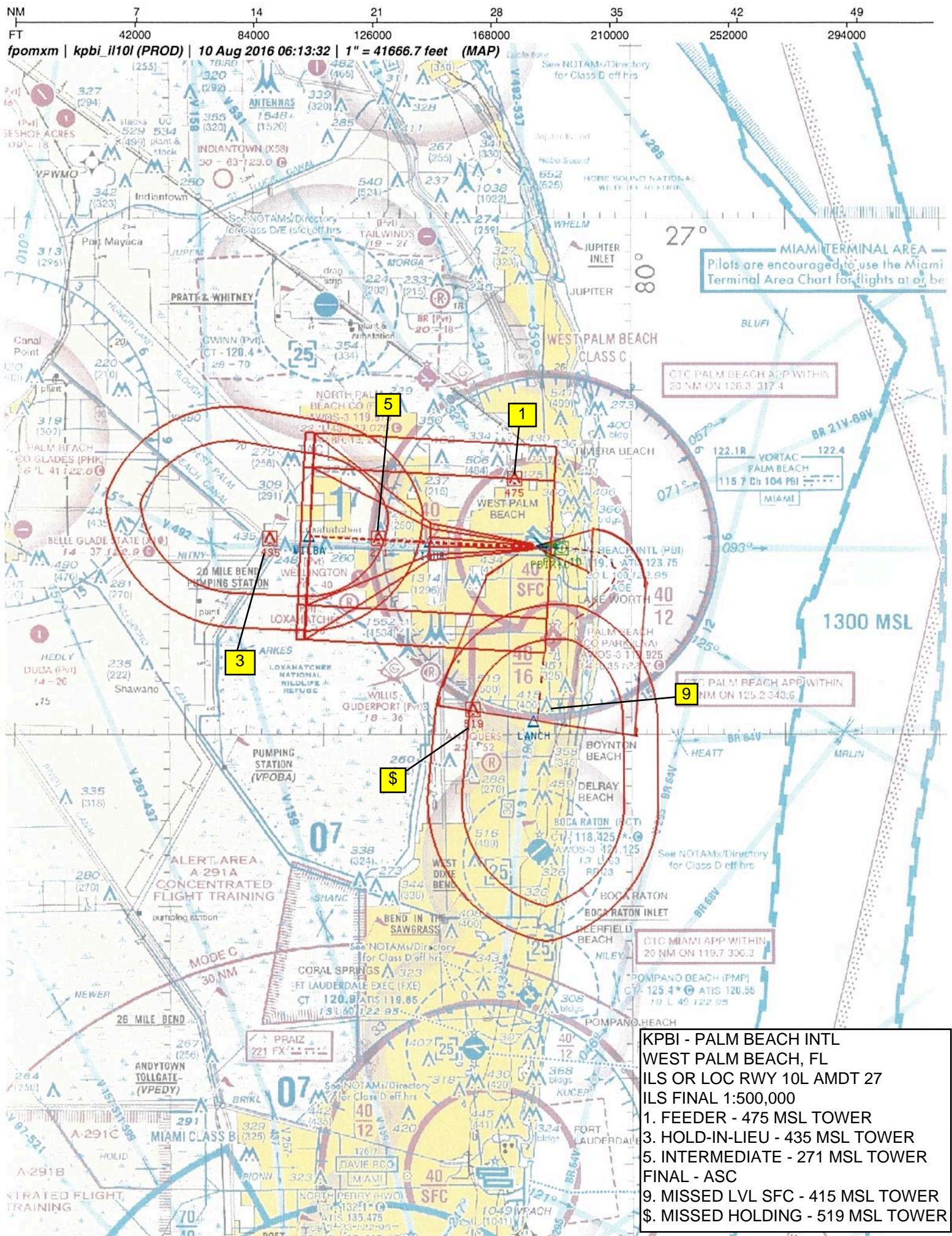



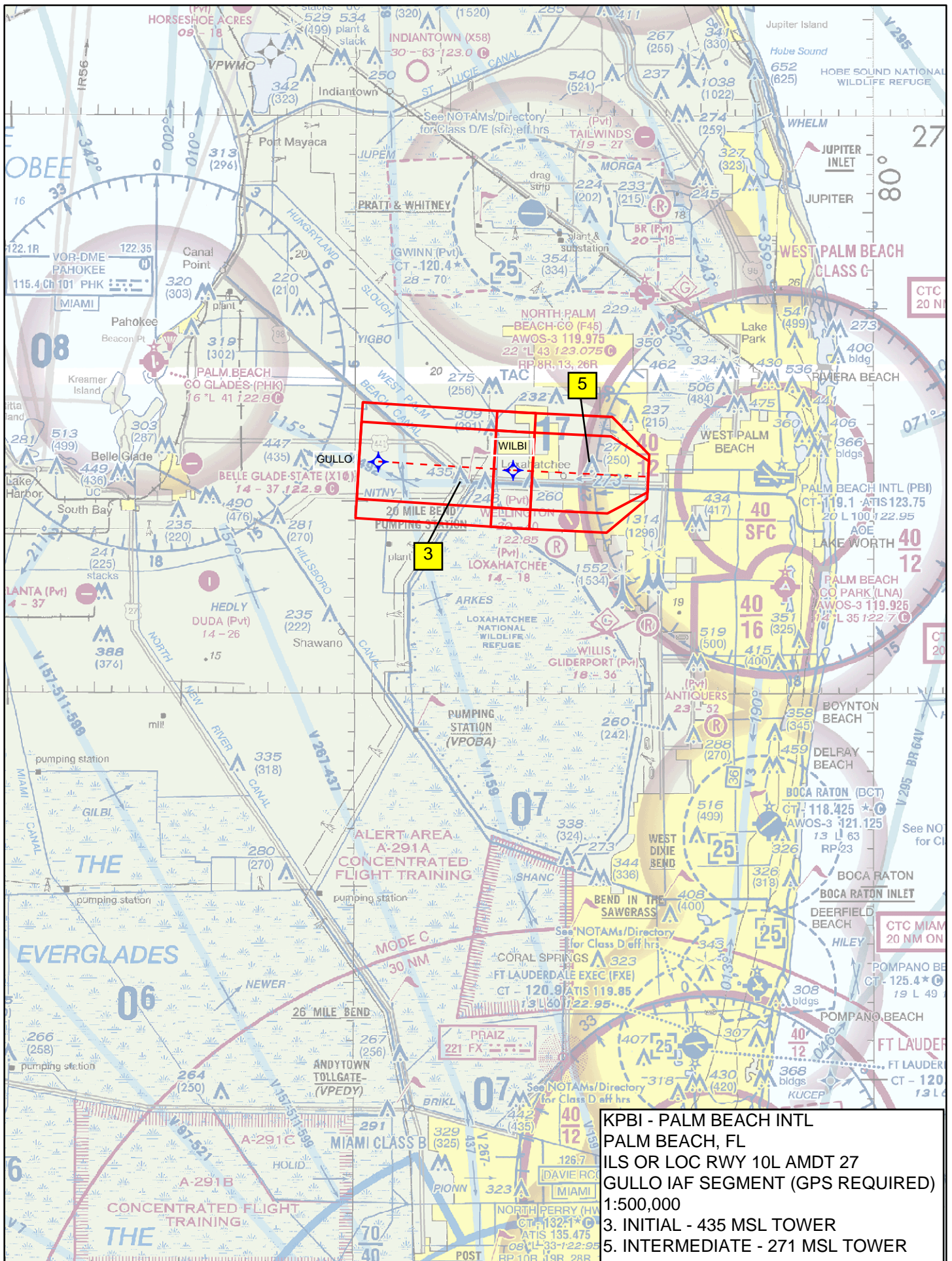



KPBI - PALM BEACH INTL  
WEST PALM BEACH, FL  
ILS OR LOC RWY 10L AMDT 27  
ILS FINAL 1:100,000 ALT MISSED  
FINAL - ASC

KPBI - PALM BEACH INTL  
WEST PALM BEACH, FL  
ILS OR LOC RWY 10L AMDT 27  
ILS FINAL 1:100,000 ALT MISSED  
FINAL - ASC



KPBI - PALM BEACH INTL  
 WEST PALM BEACH, FL  
 ILS OR LOC RWY 10L AMDT 27  
 LOC FINAL 1:100,000  
 7. FINAL - 229 MSL TOWER  
 8. STEP - 116 MSL TREE  
 11. CIRC CAT A/B - 248 MSL CONTROL  
 TOWER  
 12. CIRC CAT C - 366 MSL BLDG  
 13. CIRC CAT D - 475 MSL TOWER



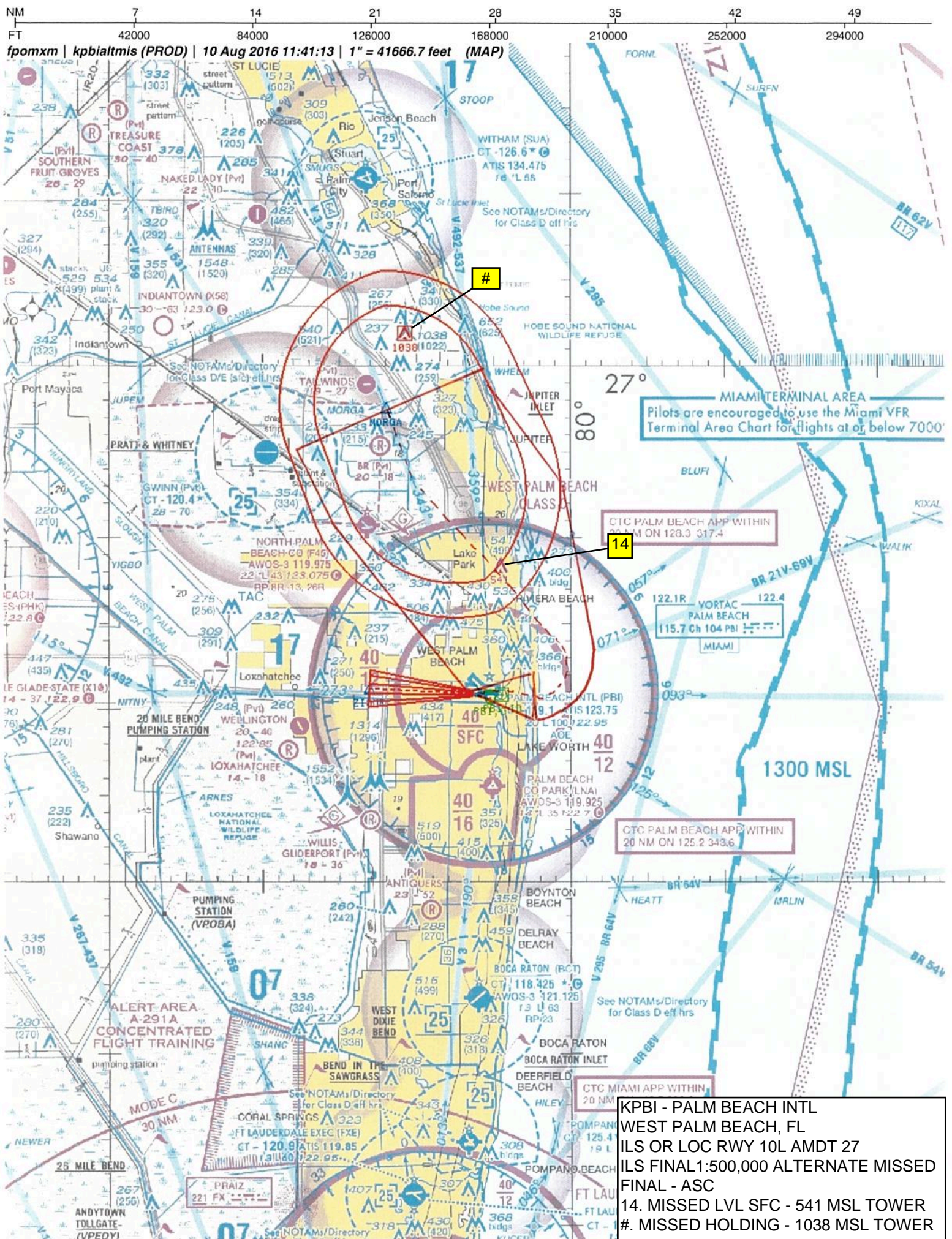

KPBI - PALM BEACH INTL  
WEST PALM BEACH, FL  
ILS OR LOC RWY 10L AMDT 27  
ILS FINAL 1:500,000 ALTERNATE MISSED  
FINAL - ASC  
14. MISSED LVL SFC - 541 MSL TOWER  
#. MISSED HOLDING - 1038 MSL TOWER