

<b>Flight Procedure Tracking Form</b>		<b>Action:</b> FLIGHT CHECK	<b>Task Type:</b> IAP	<b>Date Open:</b> 09/19/2016	<b>Task #:</b> 2014071726505822003	<b>Request #:</b> 20140717265058
<b>Procedure:</b> HI - TACAN RWY 25 AMDT 4B			<b>Airport ID:</b> KTOL	<b>Airport:</b> TOLEDO EXPRESS		<b>Reimbursable #:</b> NO
<b>City:</b> TOLEDO	<b>ST:</b> OH	<b>GPS #:</b>	<b>Estimated Chart Date:</b> 04/27/2017		<b>FICO #:</b>	
<b>Fac ID:</b> TOL		<b>Fac. Type:</b> TACAN			<b>Specialist:</b> SEAN BARBEE	
<b>Procedure Review</b>						
	<b>Rec'd</b>	<b>Rel'd</b>	<b>Full Name</b>	<b>Comments</b>		
<b>Lead:</b>	09/19/2016			<div style="text-align: center;">  </div>		
<b>QA:</b>						
<b>Liaison:</b>						
<b>Procedure Comments:</b> ENROUTE-NON <b>Remark Type:</b> INFORMATION  ABBREVIATED AMENDMENT  HARD DATE - NAVAID ROTATION OF FORT WAYNE (FWA) VORTAC: FROM: 0E/1965 TO: 6W/2020  TACR - CARLETON (CRL) VORTAC CHANGED TO CRL VOR/DME  PENDING DATA USED FOR: FWA VORTAC, CRL VOR/DME  ACTIVE DATA USED FOR KTOL, TOL TACAN, ROD VORTAC, VWV VOR/DME  CONTACT: DON LANIER/PATRICK MULQUEEN, 405.954.8242/4073						

# HI-TACAN RWY 25

**MISSED APPROACH:** Climb to 3000 then left turn via TOL TACAN R-170 to POU DR/15 DME and hold.

CLNC DEL  
121.75 348.6

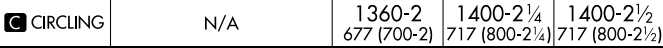

TOLEDO EXPRESS (TOL)  
HI-TACAN RWY 25

TOLEDO, OHIO

HI-TACAN RWY 25

TACAN TOL Chan 72	APCH CRS 260°	Rwy Idg 10,599 TDZE 678 Arpt Elev 683	JAL-184 [USAF]	TOLEDO EXPRESS (KTOL)
----------------------	------------------	---	----------------	-----------------------

MALSR A5	MISSED APPROACH: Climb to 3000 then left turn via TOL R-170 to POU DR and hold.			
-------------	---	--	--	--

ATIS 118.75 290.225	TOLEDO APP CON 126.1 317.55	TOLEDO TOWER 118.1 285.4	GND CON 121.9 348.6	CLNC DEL 121.75 348.6	ASR
------------------------	--------------------------------	-----------------------------	------------------------	--------------------------	-----

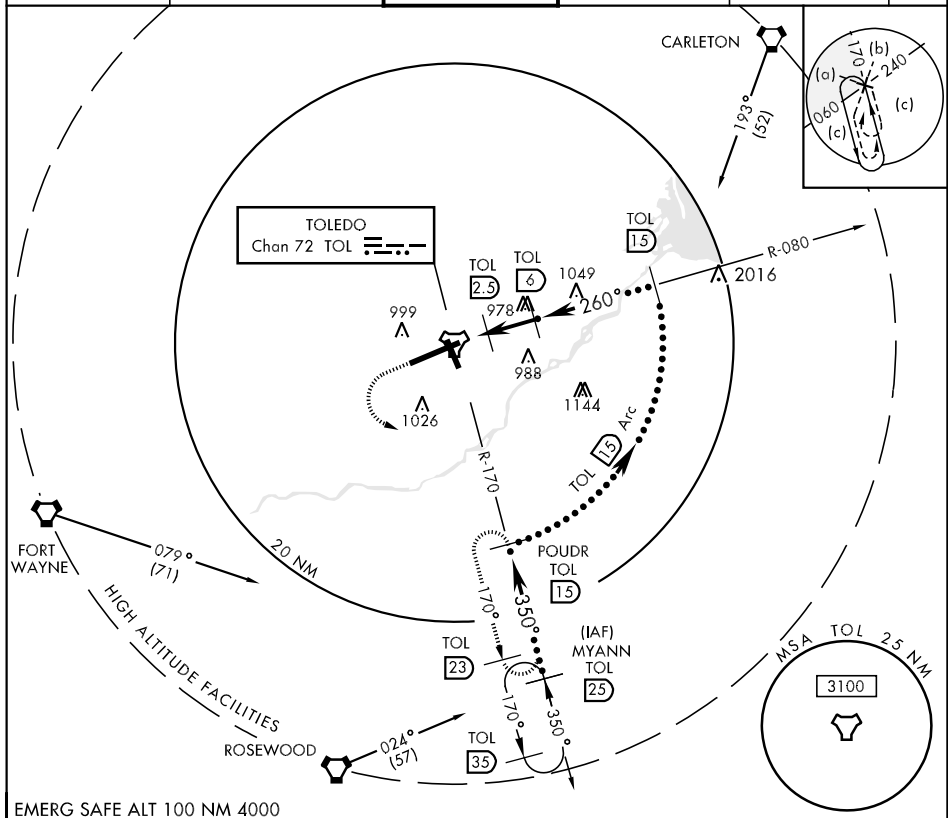

EMERG SAFE ALT 100 NM 4000

3000 ↑ TOL R-170	POU DR TOL 15	MYANN R-170 TOL 25	ELEV 683	TDZE 678
TACAN	R-080	POU DR R-170	788 A	260° to TACAN
1240	2400	4000	794 A	750 A
8 NM	5 NM	10,000	769 ±	778 A
CATEGORY	C	D	E	
S-25	1040-3/4 362 (400-3/4)	1040-1 362 (400-1)	1400-2 1/2 717 (800-2 1/2)	726 ± A
CIRCLING	1180-1 1/2 497 (500-1 1/2)	1240-2 557 (600-2)		775 ± A

TOLEDO, OHIO

41° 35' N-83° 48' W

TOLEDO EXPRESS (KTOL)

Amdt 4A 27JUN13

HI-TACAN RWY 25



NM 7 14 21 28 35  
FT 42000 84000 126000 168000 210000 252000  
fposbb | tol ht25 (PROD) | 22 Dec 2016 11:28:24 | 1" = 41666.7 feet (MAP)

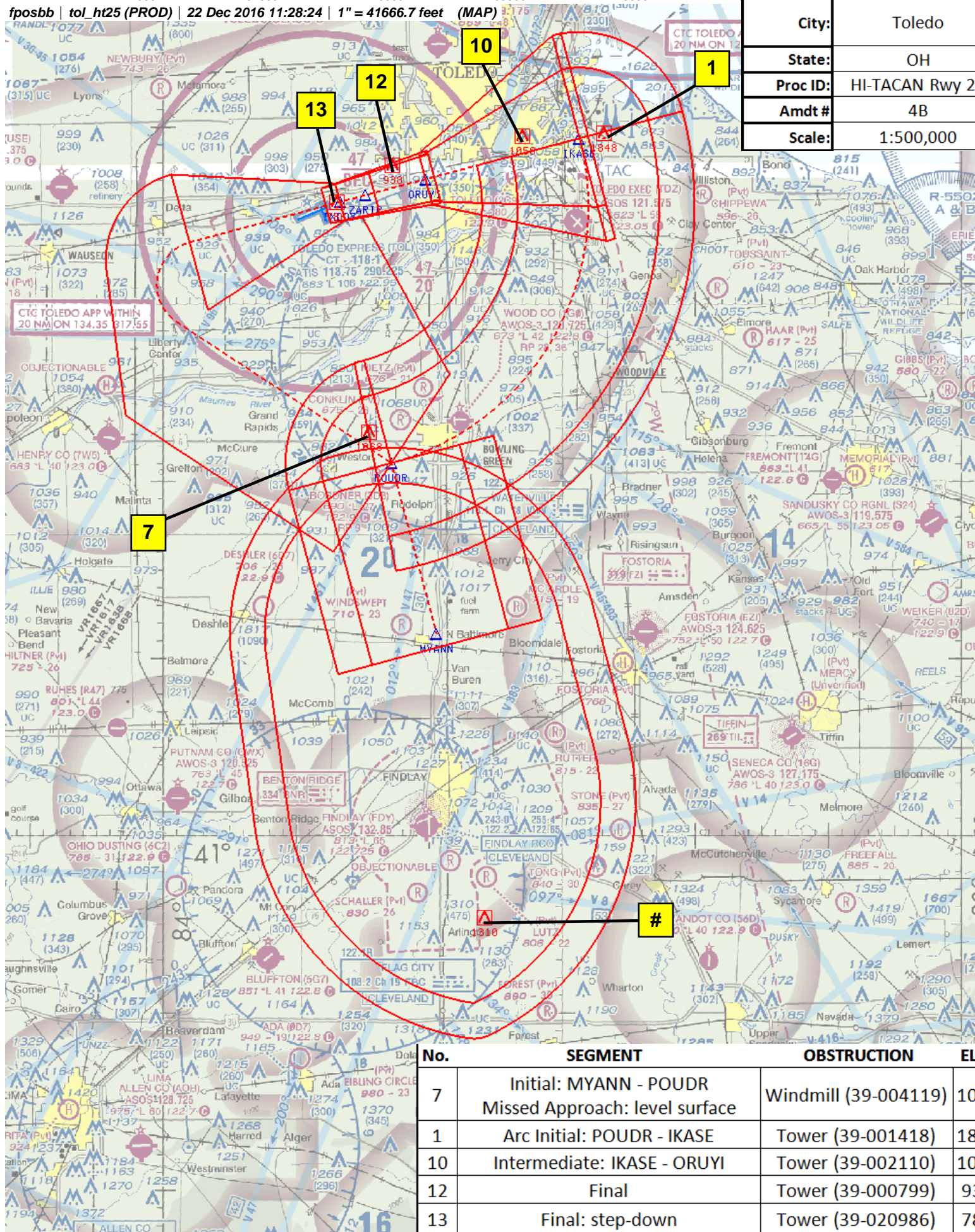

Airport ID:	KTOL
Apt Name:	Toledo Express
City:	Toledo
State:	OH
Proc ID:	HI-TACAN Rwy 25
Amdt #	4B
Scale:	1:500,000

No.	SEGMENT	OBSTRUCTION	ELEV
7	Initial: MYANN - POUDR Missed Approach: level surface	Windmill (39-004119)	1068
1	Arc Initial: POUDR - IKASE	Tower (39-001418)	1848
10	Intermediate: IKASE - ORUYI	Tower (39-002110)	1058
12	Final	Tower (39-000799)	938
13	Final: step-down	Tower (39-020986)	786
#	Arrival Holding at MYANN	Tower (39-001446)	1310



