



Flight Procedure Tracking Form		Action: FLIGHT CHECK	Task Type: IAP	Date Open: 03/28/2016	Task #: 2014071726505817004	Request #: 20140717265058
Procedure: VOR-A AMDT 10A			Airport ID: KGWB	Airport: DE KALB COUNTY		Reimbursable #: NO
City: AUBURN	ST: IN	GPS #:	Estimated Chart Date: 04/27/2017		FICO #:	
Fac ID: FWA		Fac. Type: VORTAC			Specialist: JAMES ROGERS	
Procedure Review						
	Rec'd	Rel'd	Full Name	Comments		
Lead:	06/21/2016					
QA:						
Liaison:						
Procedure Comments: ENROUTE-NON Remark Type: INFORMATION ACTIVE DATA USED FOR KGWB AIRPORT. ACTIVE DATA USED FOR THE RUNWAY. ASSIGNED MAGVAR: KGWB 5W. ASSIGNED MAGVAR: FWA VORTAC: OLD 0E - NEW 6W. CONTACT: STEVE VARGAS 405.954.0695 / JULIE MORGAN 405.954.8568.						

VORTAC FWA	APP CRS	Rwy Idg	N/A
117.8	022°	TDZE	N/A
Chan 125		Apt Elev	880

VOR-A

DE KALB COUNTY (GWB)

<div><div>▼</div><div>▲</div></div>		MISSED APPROACH: Climbing right turn to 2700 on FWA R-022 to LAWNS INT/15 DME and hold.	
AWOS-3	FORT WAYNE APP CON	CLNC DEL	UNICOM
124.15	127.2 284.6	126.6	123.0 (CTAF) 

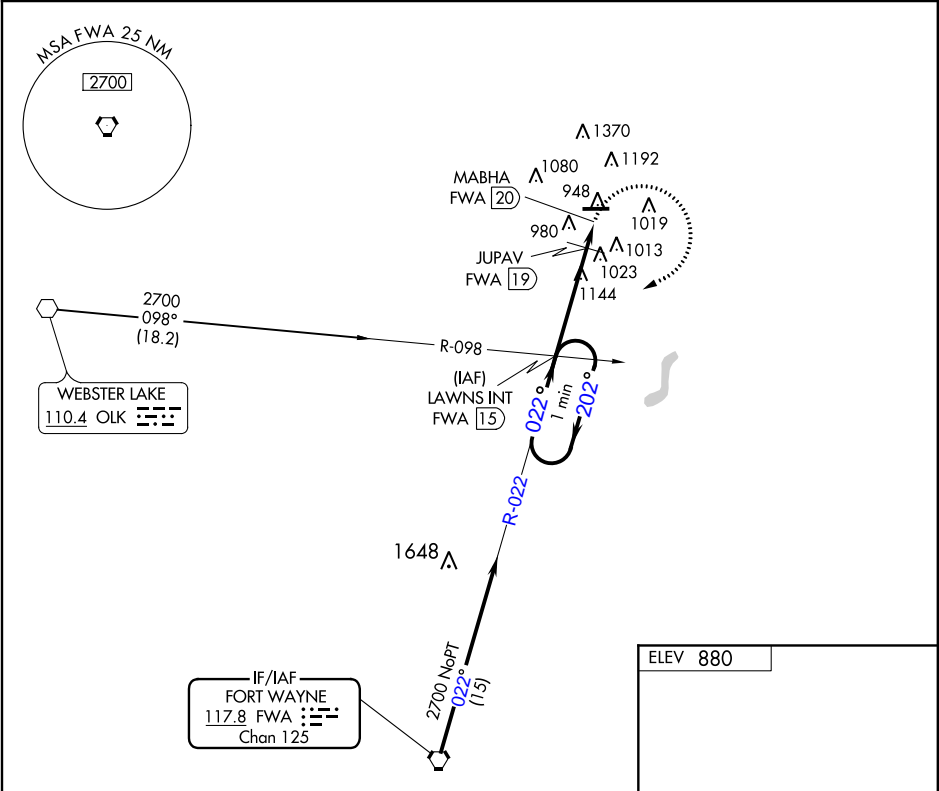

<div>One Minute Holding Pattern</div> <div>2700 ← 202°</div> <div>2700 → 022°</div> <div>LAWNS INT FWA 15</div> <div>JUPAV FWA 19</div> <div>MABHA FWA 20</div> <div>*1500</div> <div>*1560 when using Fort Wayne altimeter setting.</div> <div>4 NM</div> <div>1 NM</div> <div>2700</div> <div>FWA R-022</div> <div>LAWNS INT</div> <div>5000 X 100</div> <div>990±</div> <div>016° 5 NM from FAF</div> <div>REIL Rwy 9 and 27</div> <div>MIRL Rwy 9-27</div>				
CATEGORY	A	B	C	D
CIRCLING	1500-1 620 (700-1)	1560-1 680 (700-1)	1720-2½ 840 (900-2½)	1720-2¾ 840 (900-2¾)
JUPAV FIX MINIMUMS (DME REQUIRED)				
CIRCLING	1360-1 480 (500-1)	1560-1 680 (700-1)	1720-2½ 840 (900-2½)	1720-2¾ 840 (900-2¾)
FAF to MAP 5 NM				
Knots	60	90	120	150 180
Min:Sec	5:00	3:20	2:30	2:00 1:40

EC-2, 18 AUG 2016 to 15 SEP 2016

EC-2, 18 AUG 2016 to 15 SEP 2016

AL-5266 (FAA)

AUBURN, INDIANA

15316

VORTAC FWA 117.8 Chan 125	APP CRS 016°	Rwy Idg N/A TDZE N/A Apt Elev 880
---	------------------------	--

VOR-A

DE KALB COUNTY (GWB)

	When local altimeter setting not received, use Fort Wayne Int'l altimeter setting and increase all MDA 60 feet, increase all Cat C/D visibility 1/4 mile.		MISSED APPROACH: Climbing right turn to 2700 on FWA VORTAC R-016 to LAWNIS INT/1.5 DME and hold.	
	AWOS-3 124.15	FORT WAYNE APP CON 127.2 284.6	CLNC DEL 126.6	UNICOM 123.0 (CTAF) 0

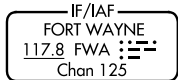
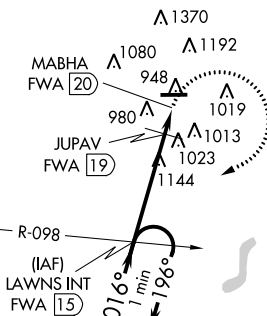
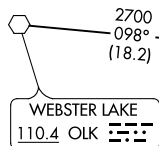
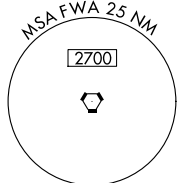

ELEV 880

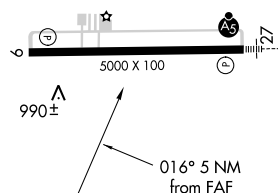
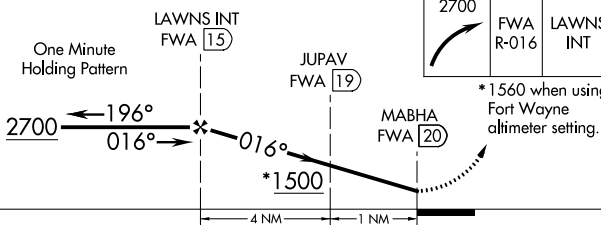

CATEGORY	A	B	C	D
CIRCLING	1500-1 620 (700-1)	1560-1 680 (700-1)	1720-2½ 840 (900-2½)	1720-2¾ 840 (900-2¾)
JUPAV FIX MINIMUMS (DME REQUIRED)				
CIRCLING	1360-1 480 (500-1)	1560-1 680 (700-1)	1720-2½ 840 (900-2½)	1720-2¾ 840 (900-2¾)

FAF to MAP 5 NM					
Knots	60	90	120	150	180
Min:Sec	5:00	3:20	2:30	2:00	1:40

AUBURN, INDIANA
Amdt 10 12NOV15

DE KALB COUNTY (GWB)

VOR-A

41°18'N-85°04'W

EC-2, 12 NOV 2015 to 10 DEC 2015

EC-2, 12 NOV 2015 to 10 DEC 2015