

Flight Procedure Tracking Form		Action: FLIGHT CHECK	Task Type: IAP	Date Open: 03/23/2015	Task #: 2014071726505803005	Request #: 20140717265058
Procedure: RNAV (GPS) RWY 23 AMDT 2A			Airport ID: KFWA	Airport: FORT WAYNE INTL		Reimbursable #: NO
City: FORT WAYNE	ST: IN	GPS #:	Estimated Chart Date: 11/10/2016		FICO #:	
Fac ID: N/A		Fac. Type:			Specialist: PABLO ORTIZ	
Procedure Review						
	Rec'd	Rel'd	Full Name		Comments	
Lead:	04/25/2016					
QA:			J ZEDER 08/05/2016 16			
Liaison:						
Procedure Comments:			ENROUTE-NON			
			Remark Type: INFORMATION			
ASSIGNED MAG/VAR FWA ILS : OLD 3W - NEW 6W HVD ILS: OLD 5W - NEW 6W FWA ASR: OLD 3W - NEW 6W KFWA: OLD 3W - NEW 6W PENDING DATA USED FOR KFWA AIRPORT AND RUNWAYS PENDING DATA USED FOR FWA ILS, HVD ILS, FWA ASR CONTACT MANAGERS: JACOB POWERS AJV-5421/PETER GETZ AJV-5422/THOMAS KIRKPATRICK, AJV-5423, 405.954.8702/4919/0654						

FIPC BASIC FORM							
PROCEDURE: RNAV (GPS) RWY 23 2A			AIRPORT NAME: FORT WAYNE INTL		AIRPORT ID: KFWA	SPECIAL CONTROL NO: BG-08-384-16	
FAC ID: KFWA23.02		CITY: FORT WAYNE			ST: IN	ORIG CHART DATE: 11/10/2016	
DFL TYPE: PROC/S	THIRD PARTY: <input type="checkbox"/> YES	EST. TIME ON SITE: 0.4	REIMB. NUMBER:		PTS TASK ID: 2014071726505803005		
PREFLIGHT NOTES							
REVIEWER:					DATE:		
COMMENTS:					CHECK ONE:		
					<input type="checkbox"/> FLT CK REQ <input type="checkbox"/> NFCR <input type="checkbox"/> REJECT		
							YES
					CPV COMPLETE?		X
PROCEDURE RESULTS							
INSPECTION DATE: 09/14/2016		CREW #: VN888	N #:	INSTRUMENT PROCEDURE STATUS: <input type="checkbox"/> SAT <input type="checkbox"/> SAT W/CHANGES <input checked="" type="checkbox"/> UNSAT		ARINC CODING: <input type="checkbox"/> SAT <input type="checkbox"/> SAT/GOLD <input type="checkbox"/> UNSAT	
FLIGHT INSPECTOR SIGNATURE: elizabeth whaley @ 09/15/2016 13:08			PRINTED NAME: AVN, CREWMEMBER 2				NOTAM INITIATED? <input type="checkbox"/> YES <input checked="" type="checkbox"/> NO
FLIGHT INSPECTOR REMARKS: RWY project until December 2016, cannot be flown at this time.							
IN-FLIGHT OBSTACLE REPORT							
OBSTRUCTION ID #:	COORDINATES OR LOCATION:		GNSS ALTITUDE (MSL):		BAROMETRIC ALTITUDE (MSL):		HEIGHT ABOVE GROUND LEVEL:

WAAS CH 69599 W23A	APP CRS 230°	Rwy Idg 11981 TDZE 799 Apt Elev 815
--	------------------------	--

RNAV (GPS) RWY 23
FORT WAYNE INTL (FWA)

T For uncompensated Baro-VNAV systems, LNAV/VNAV NA below -16°C (4°F)
A or above 47°C (116°F).
 ASR DME/DME RNP-0.3 NA.

MISSED APPROACH: Climb to 3000
direct EBACO and hold.

ATIS	FORT WAYNE APP CON	FORT WAYNE TOWER	GND CON	CLNC DEL
121.25 349.0	127.2 284.6	119.1 272.725	121.9 348.6	124.75

Procedure NA for arrivals at GRAB on V8 eastbound.

PROTOTYPE-NOT FOR NAVIGATION

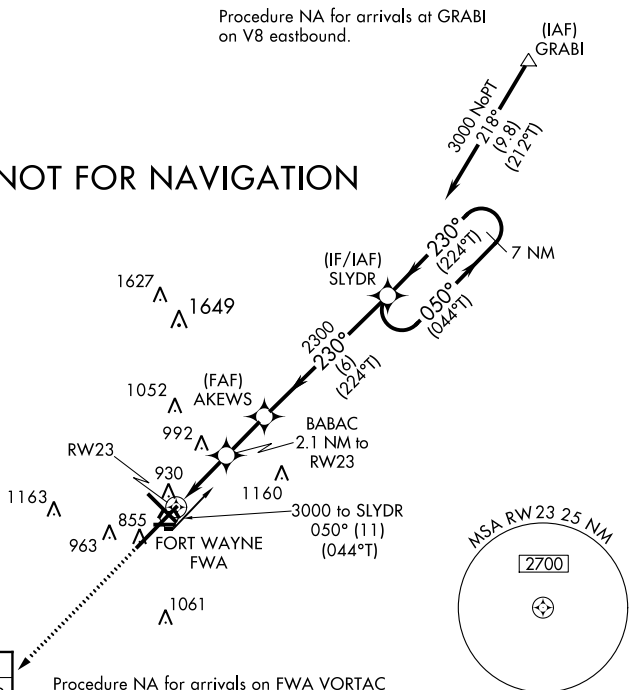

MISSED APCH FIX
EBACO



ELEV	815	D	TDZE	799
------	-----	----------	------	-----

230

RW

Procedure NA for arrivals on FWA VORTAC
airway radials 329 CW 128.

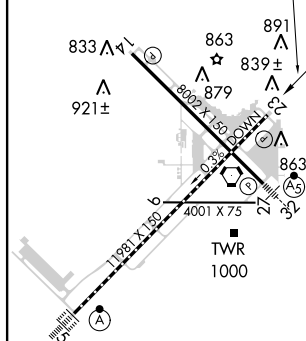

00	EBACO	VGSI and RNAV glidepath not (VGSI angle 3.00/TCH 76).
----	-------	---

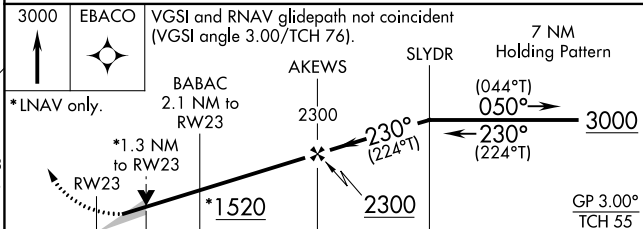

	1.3	0.8	2.4 NM	6 NM		
CATEGORY	A	B	C	D	E	
LPV DA	1053/40 254 (300-¾)					
LNAV/VNAV DA	1230-1⅜ 431 (500-1⅜)					
LNAV MDA	1300/55 501 (500-1)		1300-1⅜ 501 (500-1⅜)			
C CIRCLING	1300-1 485 (500-1)		1420-1¾ 605 (700-1¾)	1520-2¼ 705 (800-2¼)	1520-2½ 705 (800-2½)	

TDZ/CL Rwy 5
REIL Rwy 14 and 23
HIRL Rwy 5-23 and 14-32

FORT WAYNE, INDIANA

Amdt 2A FIG

40°59'N-85°12'W

FORT WAYNE INTL (FWA)

RNAV (GPS) RWY 23

NM 1 2 3 4 5 6 7 8 9 10
FT 8000 16000 24000 32000 40000 48000 56000 64000

fpopxo | fwaascirc (PROD) | 3 Jun 2016 10:45:22 | 1" = 8333.3 feet (MAP)

Airport ID	KFWA				
Apt Name:	FORT WAYNE INTL		SEGMENT	OBSTRUCTION	ELEV
City:	FORT WAYNE	13.	CIRC CAT A/B	ATCT	1000
State:	IN	14.	CIRC CAT C	TOWER	1061
Proc ID:	RNAV (GPS) RWY 23	15.	CIRC CAT D/E	TOWER	1169
Amdt #:	2A				
Scale:	1:100,000				

