

Flight Procedure Tracking Form		Action: FLIGHT CHECK	Task Type: IAP	Date Open: 03/23/2015	Task #: 2014071726505803004	Request #: 20140717265058
Procedure: RNAV (GPS) RWY 14 AMDT 1A			Airport ID: KFWA	Airport: FORT WAYNE INTL		Reimbursable #: NO
City: FORT WAYNE	ST: IN	GPS #:	Estimated Chart Date: 11/10/2016		FICO #:	
Fac ID: N/A		Fac. Type:			Specialist: PABLO ORTIZ	
Procedure Review						
	Rec'd	Rel'd	Full Name	Comments		
Lead:	04/25/2016					
QA:						
Liaison:						
Procedure Comments:			Remark Type: INFORMATION			
ASSIGNED MAG/VAR FWA ILS : OLD 3W - NEW 6W HVD ILS: OLD 5W - NEW 6W FWA ASR: OLD 3W - NEW 6W KFWA: OLD 3W - NEW 6W PENDING DATA USED FOR KFWA AIRPORT AND RUNWAYS PENDING DATA USED FOR FWA ILS, HVD ILS, FWA ASR CONTACT MANAGERS: JACOB POWERS AJV-5421/PETER GETZ AJV-5422/THOMAS KIRKPATRICK, AJV-5423, 405.954.8702/4919/0654						

FIPC BASIC FORM							
PROCEDURE: RNAV (GPS) RWY 14 1A			AIRPORT NAME: FORT WAYNE INTL		AIRPORT ID: KFWA	SPECIAL CONTROL NO: BG-08-383-16	
FAC ID: KFWA14.01		CITY: FORT WAYNE			ST: IN	ORIG CHART DATE: 11/10/2016	
DFL TYPE: PROC/S	THIRD PARTY: <input type="checkbox"/> YES	EST. TIME ON SITE: 0.4	REIMB. NUMBER:		PTS TASK ID: 2014071726505803004		
PREFLIGHT NOTES							
REVIEWER:					DATE:		
COMMENTS:					CHECK ONE: <input type="checkbox"/> FLT CK REQ <input type="checkbox"/> NFCR <input type="checkbox"/> REJECT <div style="display: flex; justify-content: flex-end; align-items: center; margin-top: 5px;"> <div style="border: 1px solid black; width: 150px; height: 20px; margin-right: 5px;"></div> <div style="display: flex; gap: 10px;"> <div style="border: 1px solid black; width: 40px; height: 20px; text-align: center; font-size: 8px;">YES</div> <div style="border: 1px solid black; width: 40px; height: 20px; text-align: center; font-size: 8px;">NO</div> </div> </div>		
					CPV COMPLETE?		X
PROCEDURE RESULTS							
INSPECTION DATE: 09/14/2016		CREW #: VN888	N #:	INSTRUMENT PROCEDURE STATUS: <input type="checkbox"/> SAT <input type="checkbox"/> SAT W/CHANGES <input checked="" type="checkbox"/> UNSAT		ARINC CODING: <input type="checkbox"/> SAT <input type="checkbox"/> SAT/GOLD <input type="checkbox"/> UNSAT	
FLIGHT INSPECTOR SIGNATURE: elizabeth whaley @ 09/15/2016 13:08			PRINTED NAME: AVN, CREWMEMBER 2				NOTAM INITIATED? <input type="checkbox"/> YES <input checked="" type="checkbox"/> NO
FLIGHT INSPECTOR REMARKS: RWY project until December 2016, cannot be flown at this time.							
IN-FLIGHT OBSTACLE REPORT							
OBSTRUCTION ID #:	COORDINATES OR LOCATION:		GNSS ALTITUDE (MSL):		BAROMETRIC ALTITUDE (MSL):		HEIGHT ABOVE GROUND LEVEL:

WAAS CH 86417 W14A	APP CRS 141°	Rwy Idg 8001 TDZE 802 Apt Elev 815
--	------------------------	---

RNAV (GPS) RWY 14
FORT WAYNE INTL (FWA)

For uncompensated Baro-VNAV systems, LNAV/VNAV NA below -16°C (4°F) or above 47°C (116°F). DME/DME RNP-0.3 NA.

MISSED APPROACH: Climb to 3000
direct CABAC and hold.

ATIS
121.25 349.0

FORT WAYNE APP CON
127 2 284 6

FORT WAYNE TOWER
119.1 272-725

GND CON
121.9 348.6

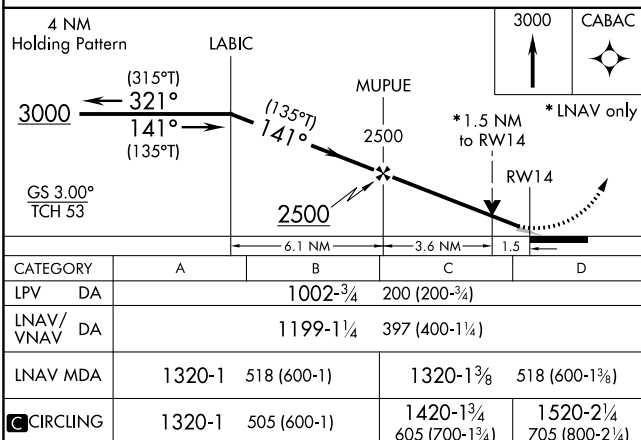
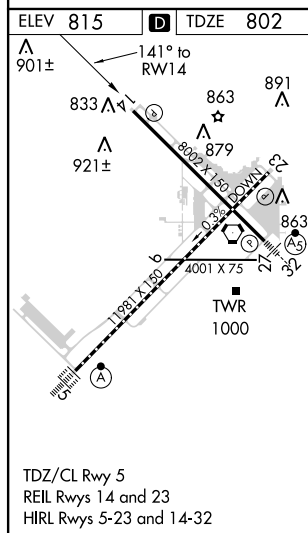
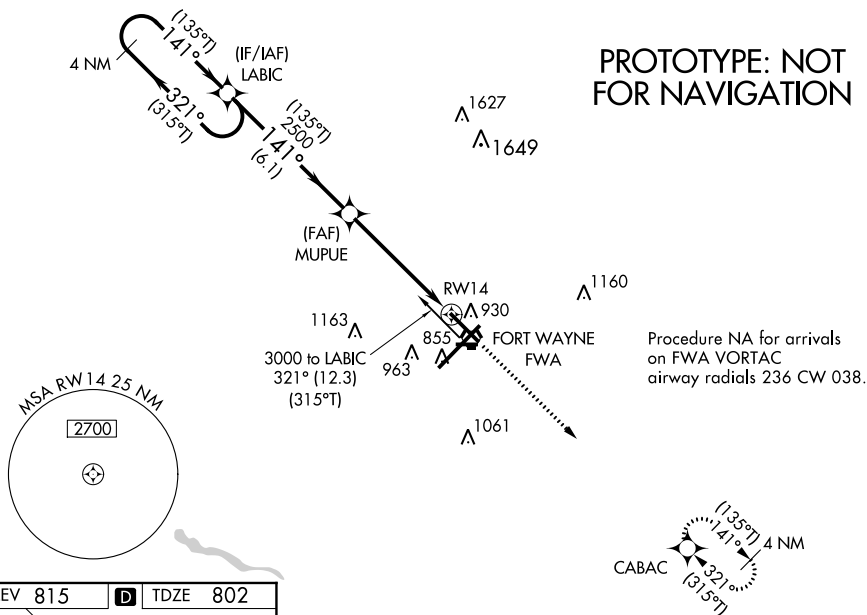
CLNC DEL
124.75

NM 1 2 3 4 5 6 7 8 9 10
FT 8000 16000 24000 32000 40000 48000 56000 64000

fpopxo | fwacirc_d (PROD) | 16 Jun 2016 13:53:36 | 1" = 8333.3 feet (MAP)

Airport ID	KFWA		SEGMENT	OBSTRUCTION	ELEV
Apt Name:	FORT WAYNE INTL				
City:	FORT WAYNE	10.	CIRC CAT A/B	ATCT	1000
State:	IN	11.	CIRC CAT C	TOWER	1061
Proc ID:	RNAV (GPS) RWY 14	12.	CIRC CAT D	TOWER	1169
Amdt #:	1A				
Scale:	1:100,000				

