

<b>Flight Procedure Tracking Form</b>		<b>Action:</b> AMENDMENT	<b>Task Type:</b> IAP	<b>Date Open:</b> 07/11/2014	<b>Task #:</b> 2014071130570401001	<b>Request #:</b> 20140711305704
<b>Procedure:</b> RNAV (GPS) RWY 9 AMDT 2			<b>Airport ID:</b> KSCD	<b>Airport:</b> MERKEL FIELD SYLACAUGA MUNI		<b>Reimbursable #:</b> NO
<b>City:</b> SYLACAUGA	<b>ST:</b> AL	<b>GPS #:</b>	<b>Estimated Chart Date:</b> 09/15/2016		<b>FICO #:</b>	
<b>Fac ID:</b> N/A		<b>Fac. Type:</b>			<b>Specialist:</b> DAVID TEFFETELLER	
<b>Procedure Review</b>						
	<b>Rec'd</b>	<b>Rel'd</b>	<b>Full Name</b>	<b>Comments</b>		
<b>Lead:</b>	03/03/2015	04/26/2016	DONALD LANIER			
<b>QA:</b>	04/26/2016	4/6, 4/28, 5/4	CLARK			
<b>Liaison:</b>						
<b>Procedure Comments:</b>			<b>Remark Type:</b> INFORMATION			
CONTACT MARLON ROBINSON/DANA MITCHELL, (405)-954-3636/301-427-4897			coding ckd sat, ari moved, mem 5-9-16 <div style="text-align: right;">  </div>			

VN8200-6 (05/26/2005)

Data as of: 05/02/2016 11:31:14 AM





WAAS CH <b>40216</b> <b>W09A</b>	APP CRS <b>094°</b>	Rwy Idg <b>5390</b> TDZE <b>569</b> Apt Elev <b>569</b>
--	------------------------	---

RNAV (GPS) RWY 9

MERKEL FIELD SYLACAUGA MUNI (SCD)

⚠

Baro-VNAV NA when using Birmingham altimeter setting. For uncompensated Baro-VNAV systems, LNAV/VNAV NA below -20°C (-4°F) or above 54°C (130°F).  
DME/DME RNP-0.3 NA. Helicopter visibility reduction below ¾ SM NA. When local altimeter setting not received; use Birmingham altimeter setting and increase LPV DA to 1066, LNAV/VNAV DA to 1139 and all visibilities ¾ mile. Increase all MDA 100 feet and LNAV Cats C and D visibility ½ mile. VDP NA when using Birmingham altimeter setting.

MISSED APPROACH: Climb to 2000 then climbing left turn to 3200 direct GOKYE and hold.

AWOS-3 <b>119.125</b>	BIRMINGHAM APP CON <b>123.8 256.8</b>	UNICOM <b>122.8 (CTAF) 0</b>
--------------------------	--	---------------------------------

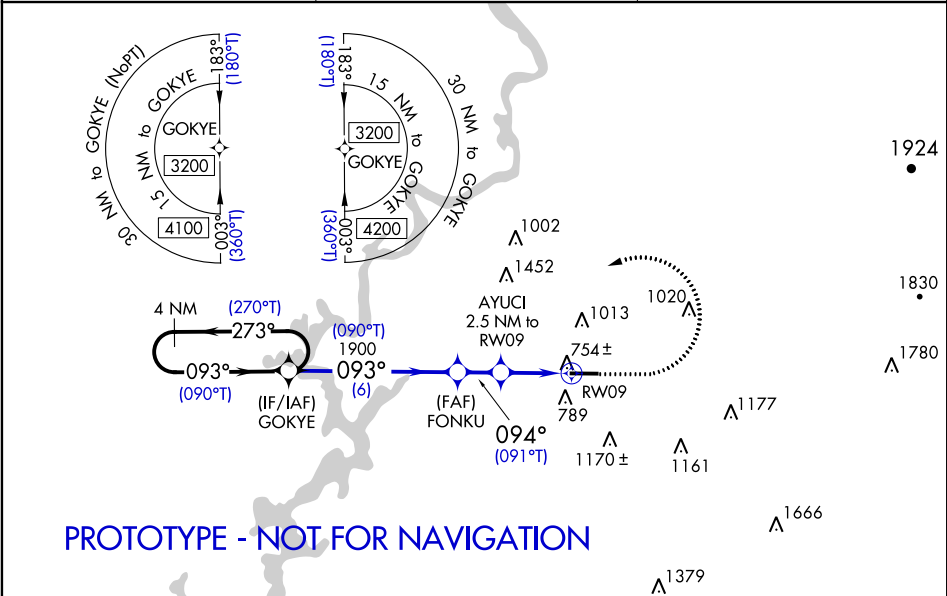

				ELEV 569	TDZE 569	
4 NM Holding Pattern		VGSI and RNAV glidepath not coincident (VGSI Angle 3.00/TCH 49).		2000 ↑	3200 ↙	GOKYE ✦
3200 ← 273° 093° → (090°T)		FONKU 1900 1900 ↖ 093° (090°T)		AYUCI 2.5 NM to RW09 * 1.3 NM to RW09		* LNAV only
GP 3.00° TCH 49		1900 ↖ 094° (091°T)		RW09 ↘		
		6 NM		1.5 NM		1.2 NM 1.3 NM
CATEGORY	A	B	C	D		
LPV DA	979-1⅜ 410 (500-1⅜)					
LNAV/VNAV DA	1052-1⅝ 483 (500-1⅝)					
LNAV MDA	1020-1 451 (500-1)		1020-1⅜ 451 (500-1⅜)			
CIRCLING	1140-1 571 (600-1)	1400-1¼ 831 (900-1¼)	1620-3 1051 (1100-3)	1700-3 1131 (1200-3)		
				MIRL Rwy 9-27 REIL Rws 9 and 27		

# TERMINAL AIRSPACE DATA REQUIREMENTS

CITY: SYLACAUGA

STATE: AL

AIRPORT NAME: MERKEL FIELD SYLACAUGA MUNI

ID: KSCD

PROCEDURE: RNAV (GPS) RWY 9

AMDT: 2

DOCKET # : N/A

(96-AXX-X/Required/Not Required)

**ALL DIST TO 1/100 NM; ELEV TO NEAREST FT; COORD TO 1/100 SEC; DEG TO 1/100 DG.**

1. Distance from THLD to 1000' point 4.03  
(Enter THLD, FAF, ARP, FACILITY, as appropriate)
2. Width of FINAL segment at 1000' point 2.13  
(Enter appropriate segment , final, intermediate, etc.)
3. True Course of FINAL segment containing 1000' point 090.50
4. High Terrain in FINAL segment containing 1000' point 860
5. Distance from THLD to 1500' point 5.17  
(If 1500' point in PT maneuvering area or holding pattern note in remarks)
6. Width of INTERMEDIATE segment at 1500' point 2.26
7. True Course of INTERMEDIATE segment containing 1500' point 090.43
8. High Terrain in INTERMEDIATE segment containing 1500' point 928
9. Threshold Coordinates (if straight-in) ... 331018.86N / 0861851.63W
10. ARP Coordinates ..... 331018.60N / 0861819.90W
11. Runway Approach End and distance furthest from ARP.....RWY 09  
Distance .44 NM
12. FAF Coordinates ..... 331021.05N / 0862339.54W  
(Click to Select)

**REMARKS:** GOKYE: 331023.96N/0863046.43W



Merkel Field Sylacauga Muni (KSCD)  
Sylacauga, AL  
RNAV (GPS) RWY 9, AMDT 2  
TAA 30NM - 1:500k

1 - Tower - 2049 MSL

3 - Tree - 1680 MSL

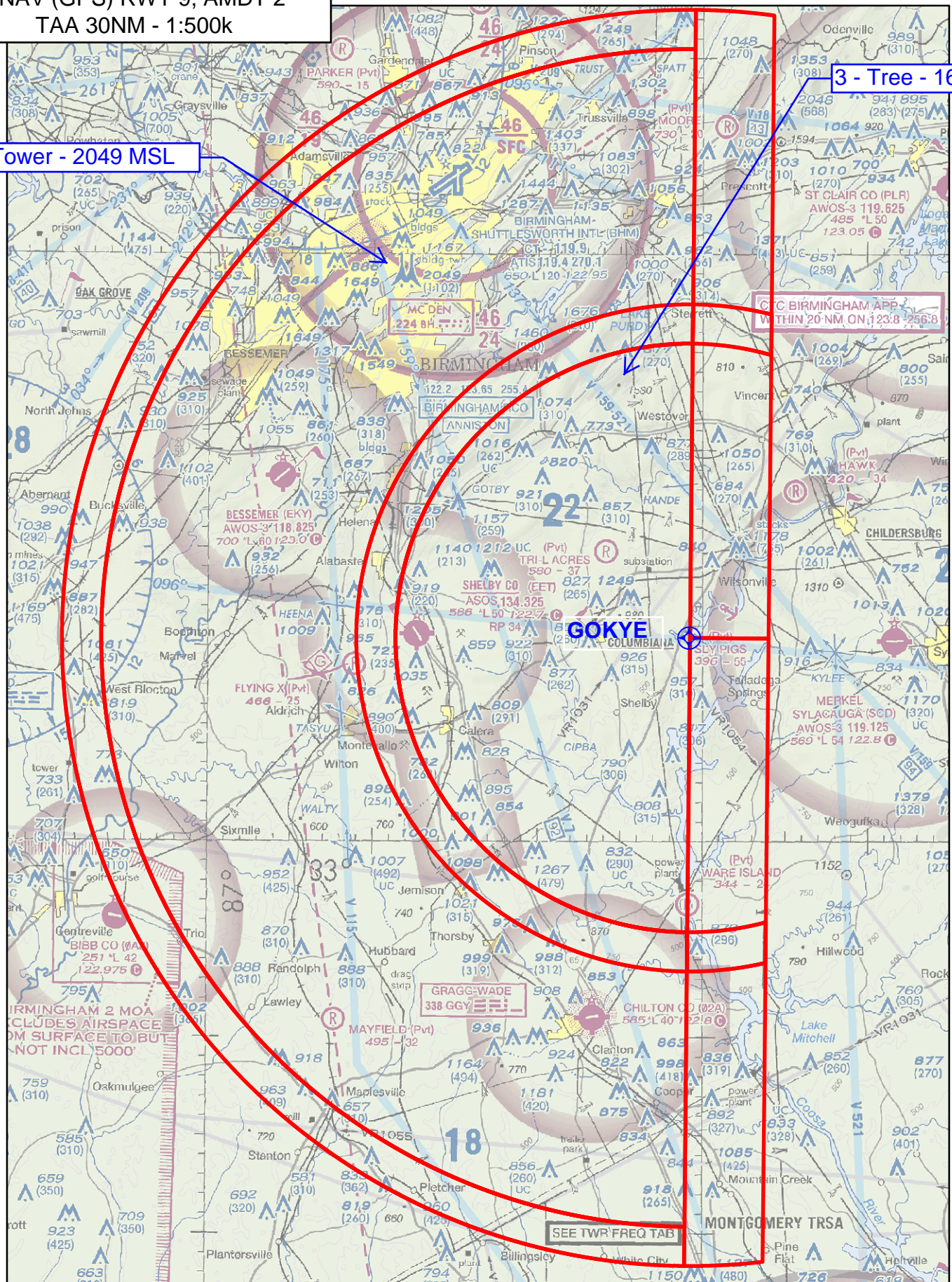



Merkel Field Sylacauga Muni (KSCD)  
Sylacauga, AL  
RNAV (GPS) RWY 9, AMDT 2  
TAA 30NM - 1:500k

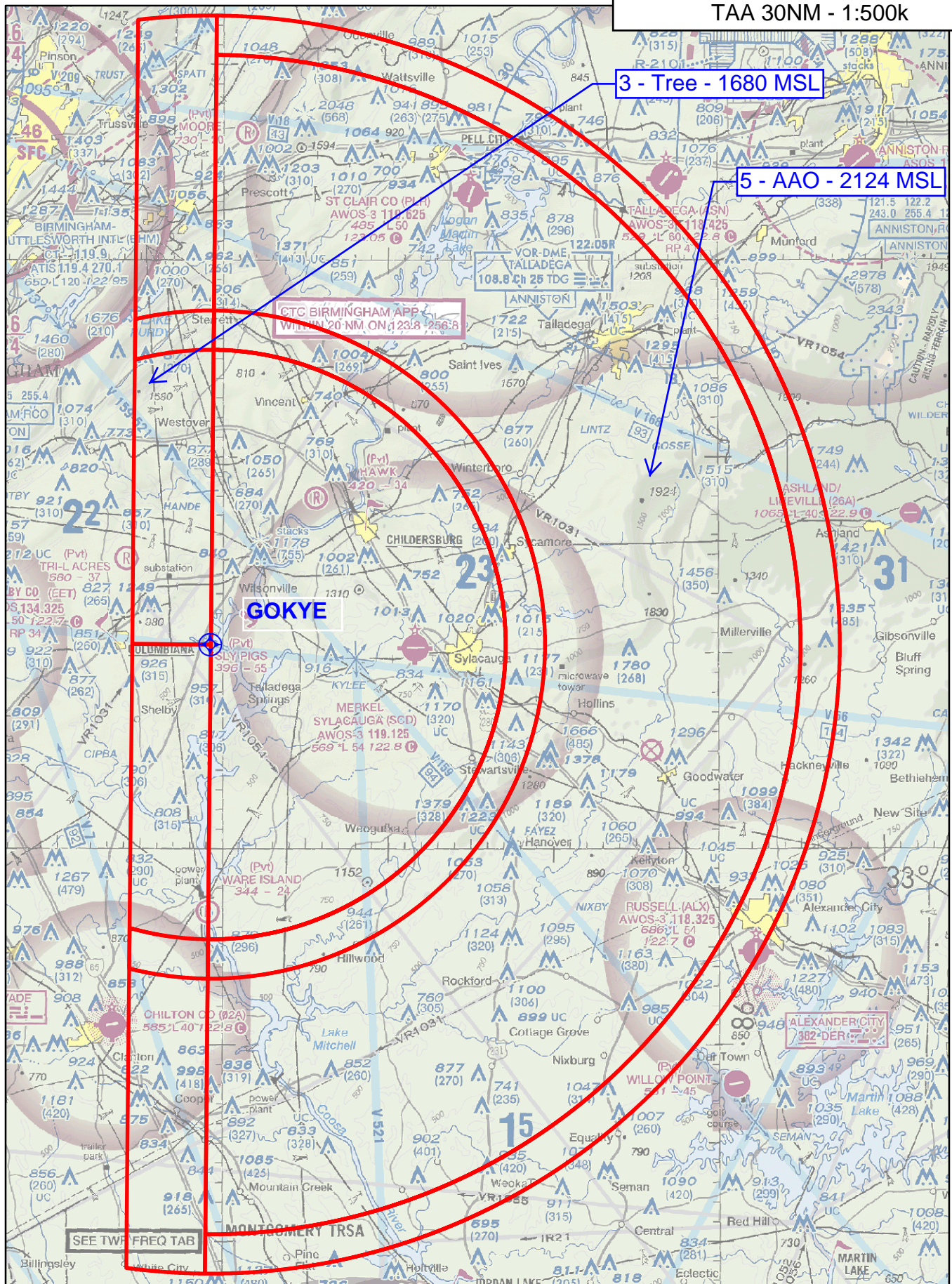



1:500k

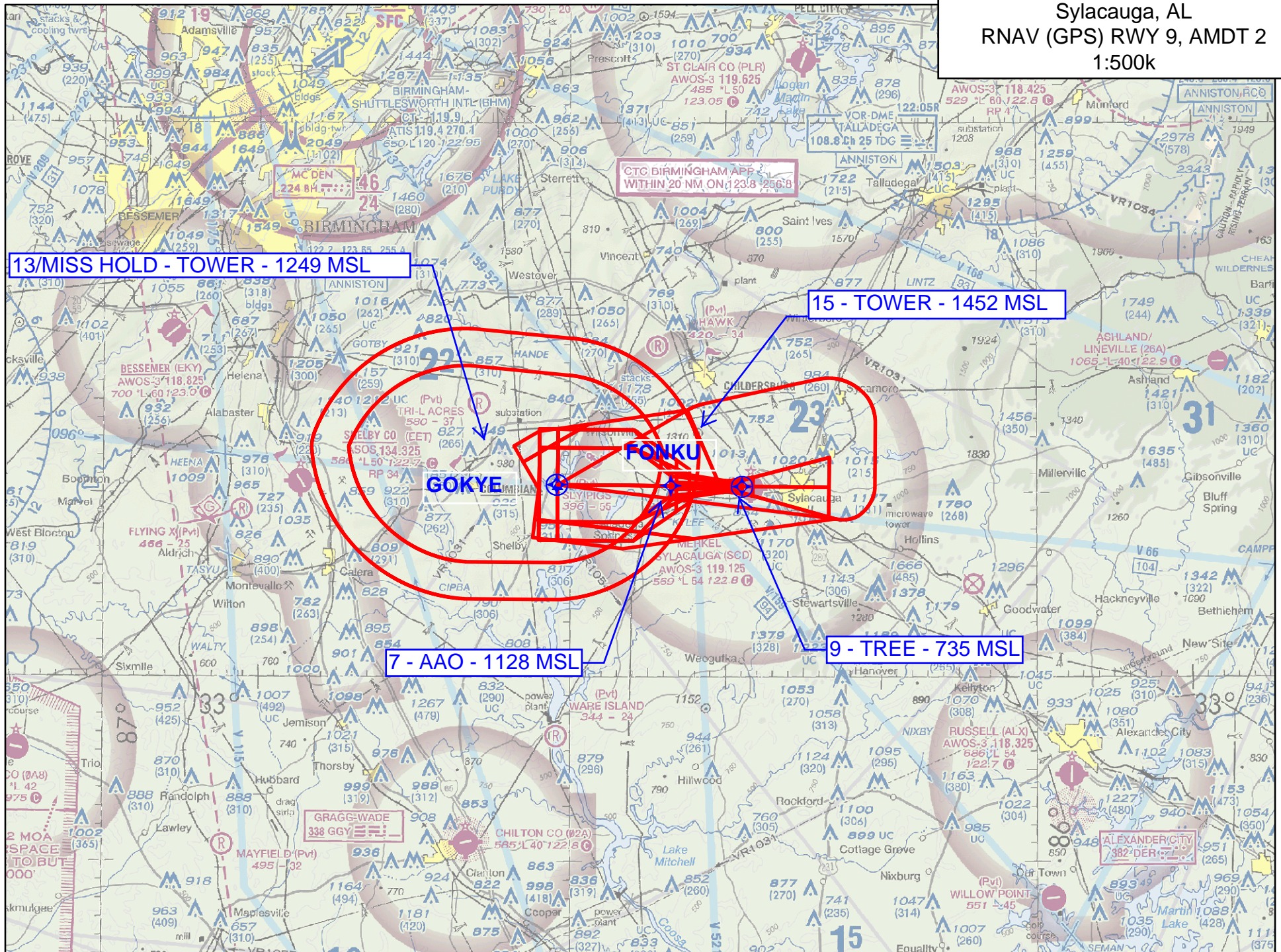



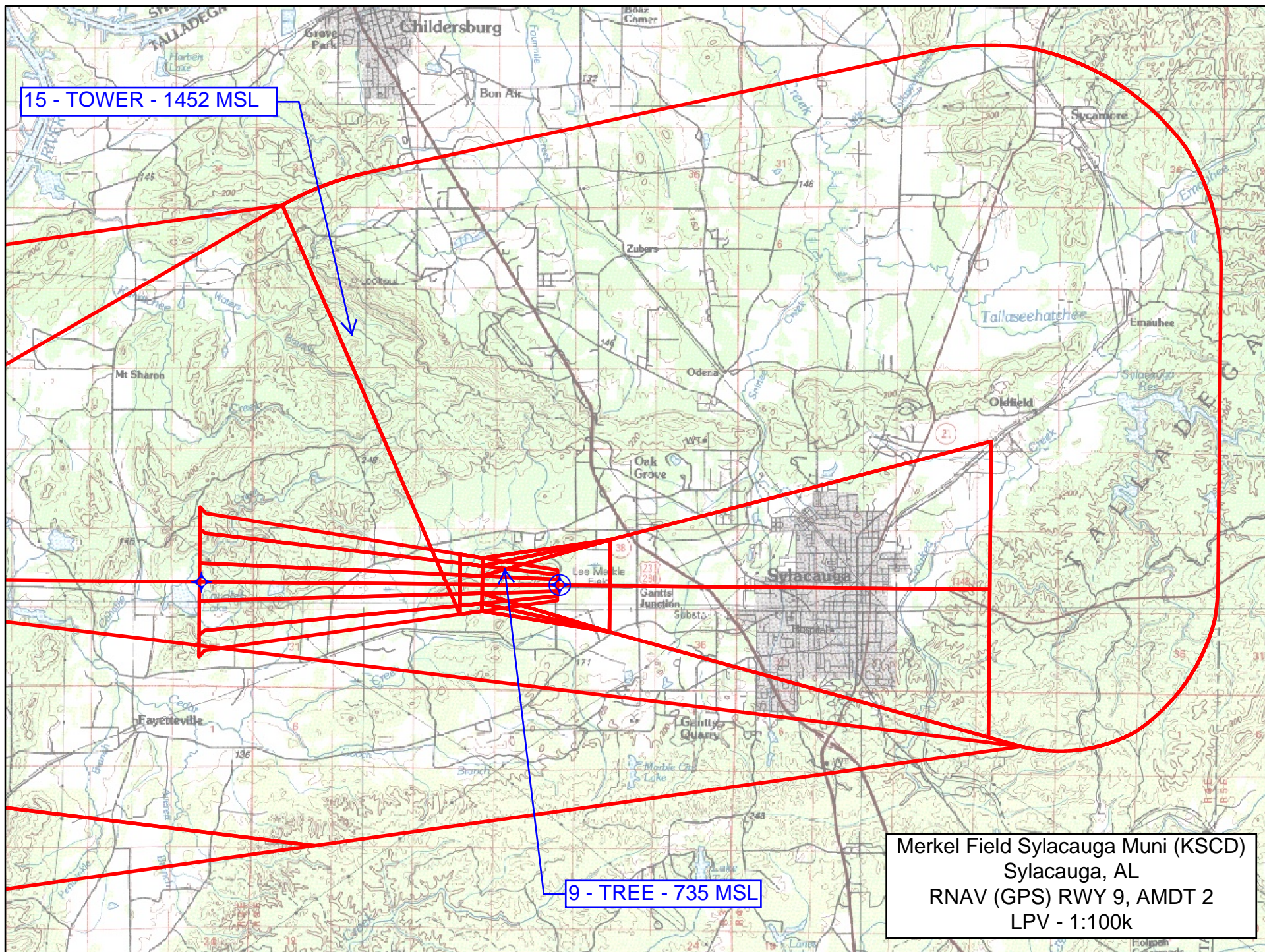

15 - TOWER - 1452 MSL

9 - TREE - 735 MSL

Merkel Field Sylacauga Muni (KSCD)  
Sylacauga, AL  
RNAV (GPS) RWY 9, AMDT 2  
LPV - 1:100k



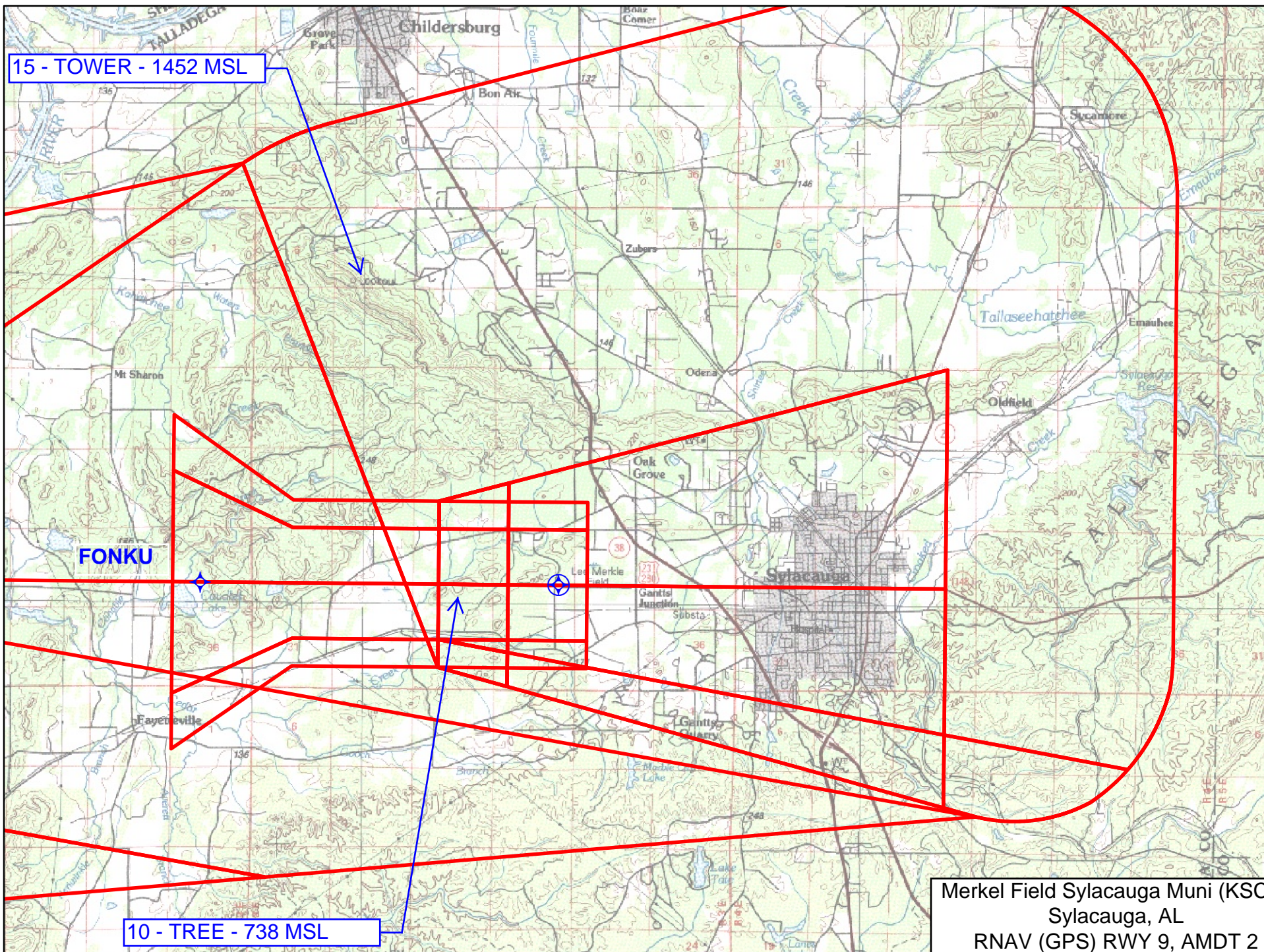

Merkel Field Sylacauga Muni (KSCD)  
Sylacauga, AL  
RNAV (GPS) RWY 9, AMDT 2  
LNAV/VNAV - 1:100k



