

Flight Procedure Tracking Form		Action: FLIGHT CHECK	Task Type: IAP	Date Open: 03/22/2016	Task #: 2014071129278301008	Request #: 20140711292783
Procedure: RNAV (GPS) RWY 7 AMDT 3				Airport ID: KTOI	Airport: TROY MUNI AIRPORT AT N KENNETH CAMPBELL FIELD	Reimbursable #: NO
City: TROY	ST: AL	GPS #:	Estimated Chart Date: 09/15/2016		FICO #:	
Fac ID: N/A		Fac. Type:			Specialist: KELLY DEAN	
Procedure Review						
	Rec'd	Rel'd	Full Name	Comments		
Lead:	11/07/2014					
QA:		5/10/16  6/2 DuHame 14				
Liaison:						
Procedure Comments:			Remark Type: INFORMATION			
POC FOR THIS ACTION IS JULIE MORGAN OR ADOLFO URRUTIA, 405-954-8830.						

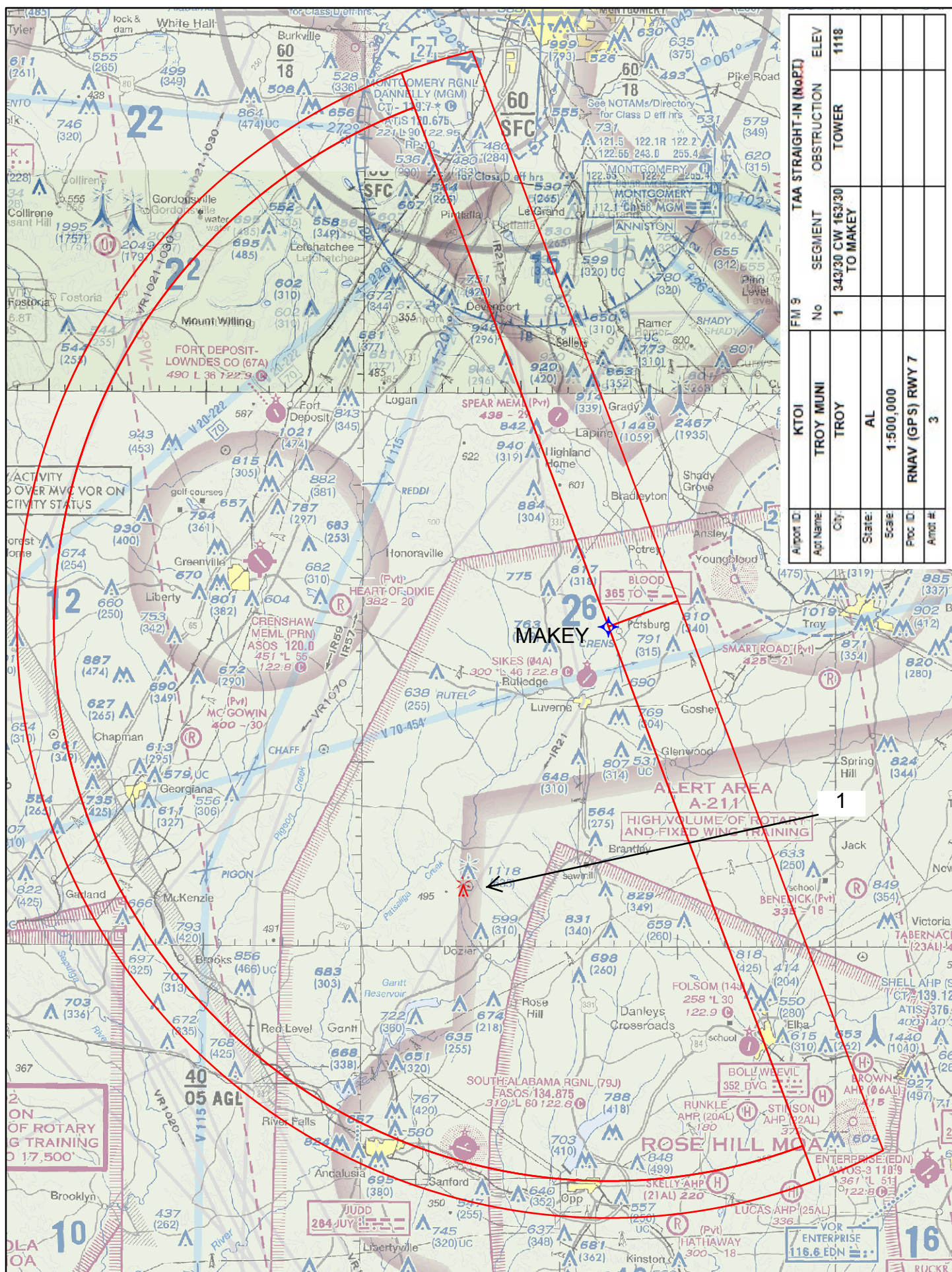

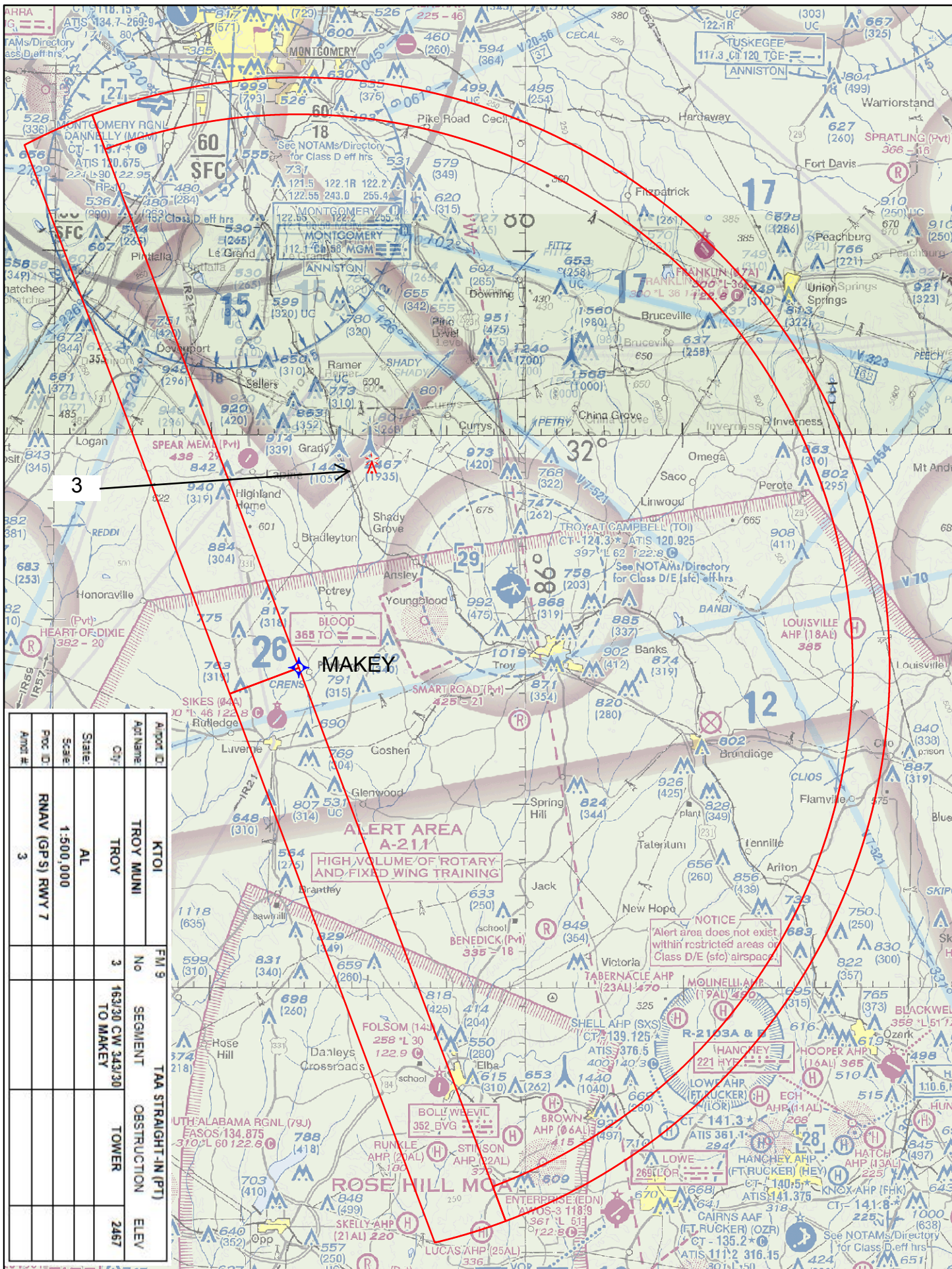

ALERT AREA A-211
HIGH VOLUME OF ROTARY AND FIXED WING TRAINING

NOTICE
Alert area does not exist within restricted areas of Class D/E (sfc) airspace.

ROSE HILL MOA

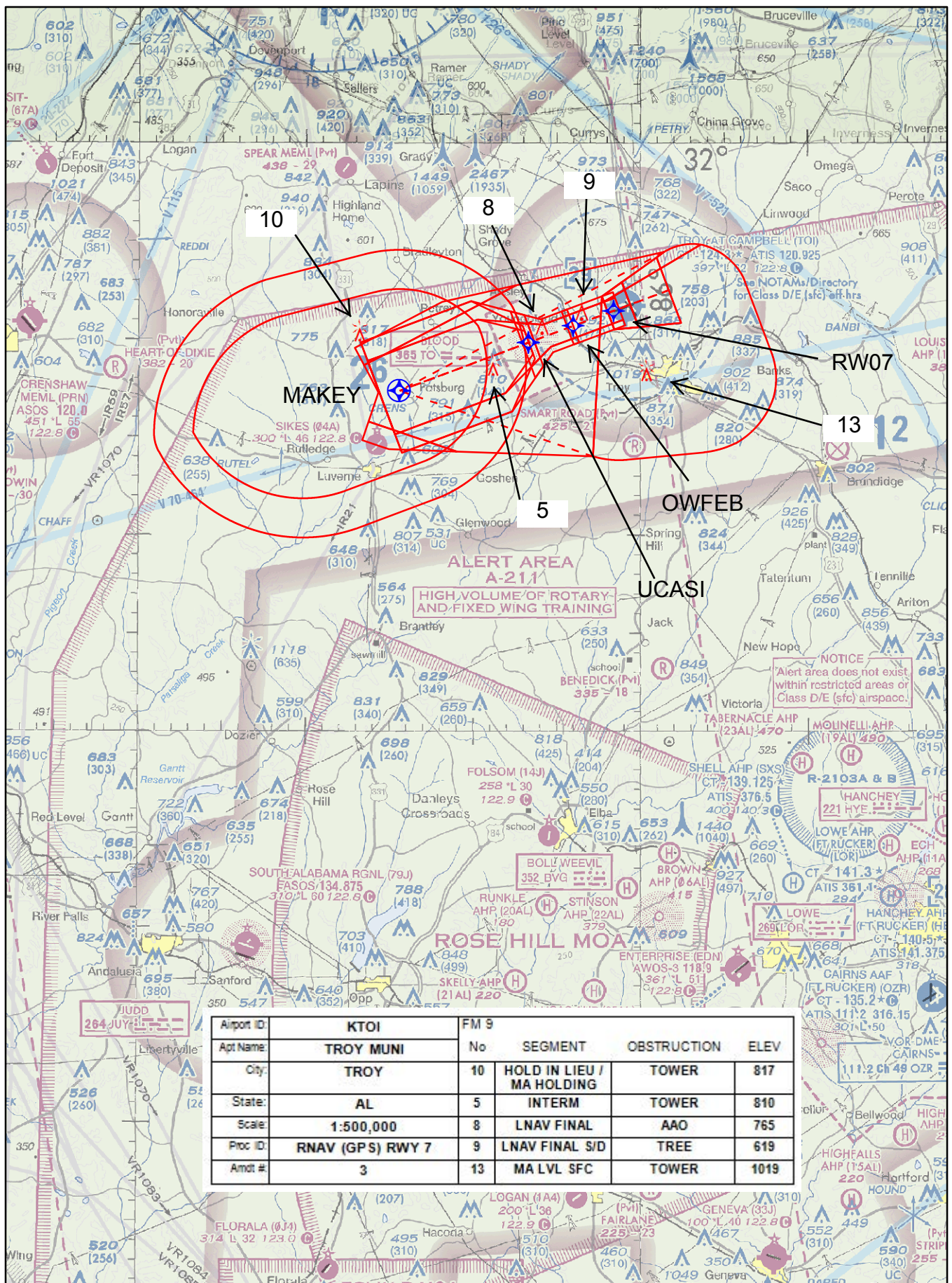

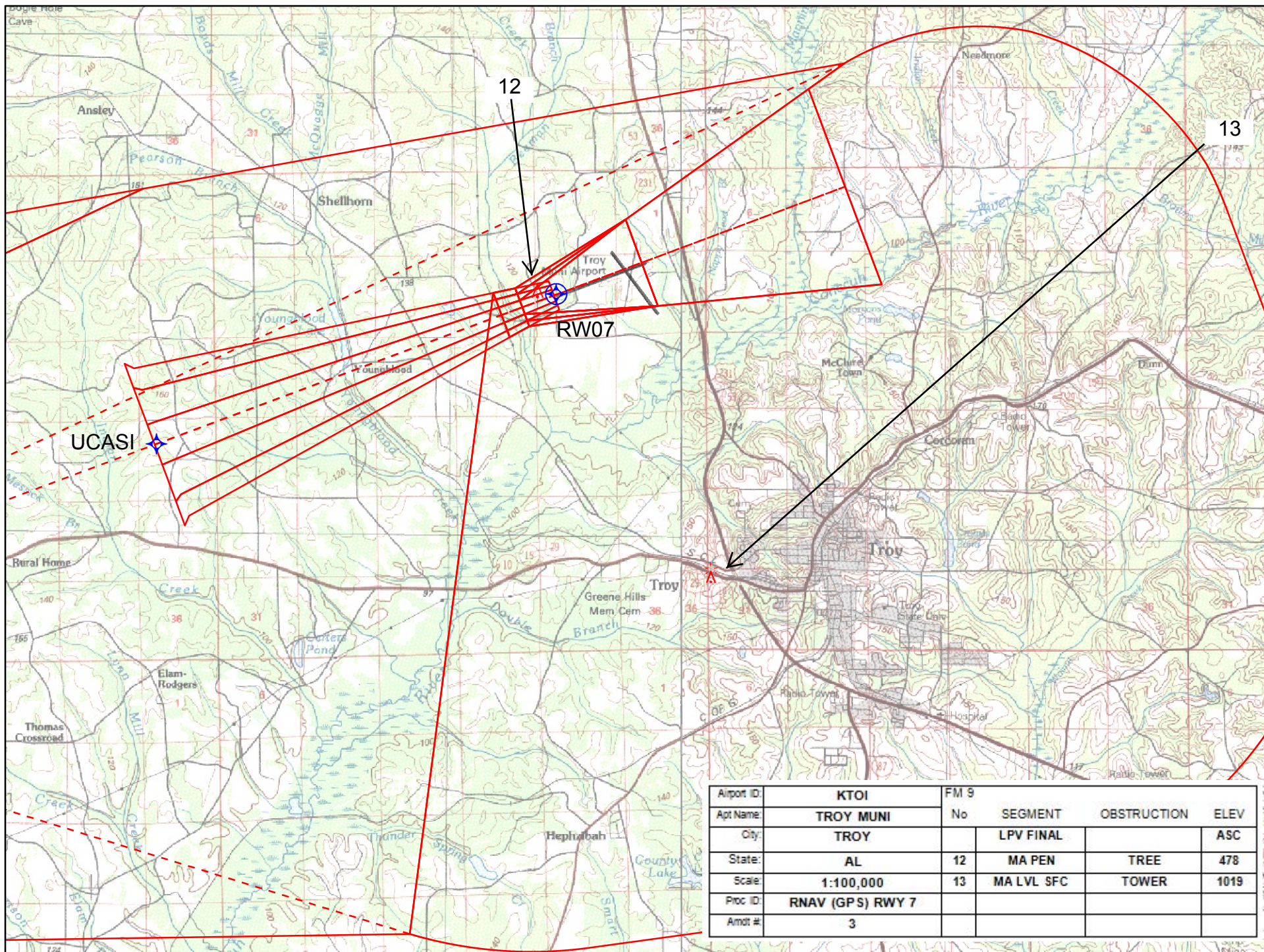

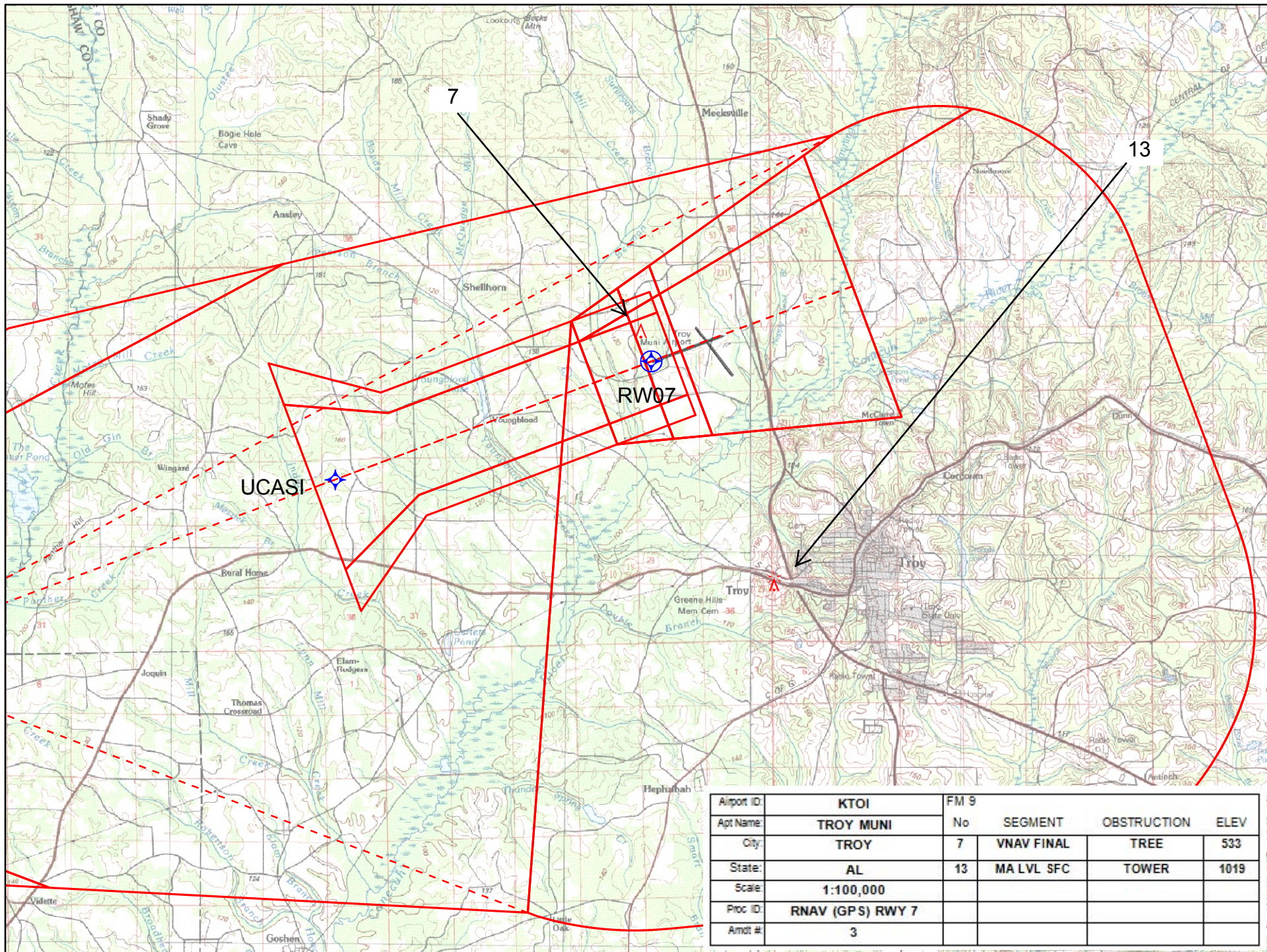

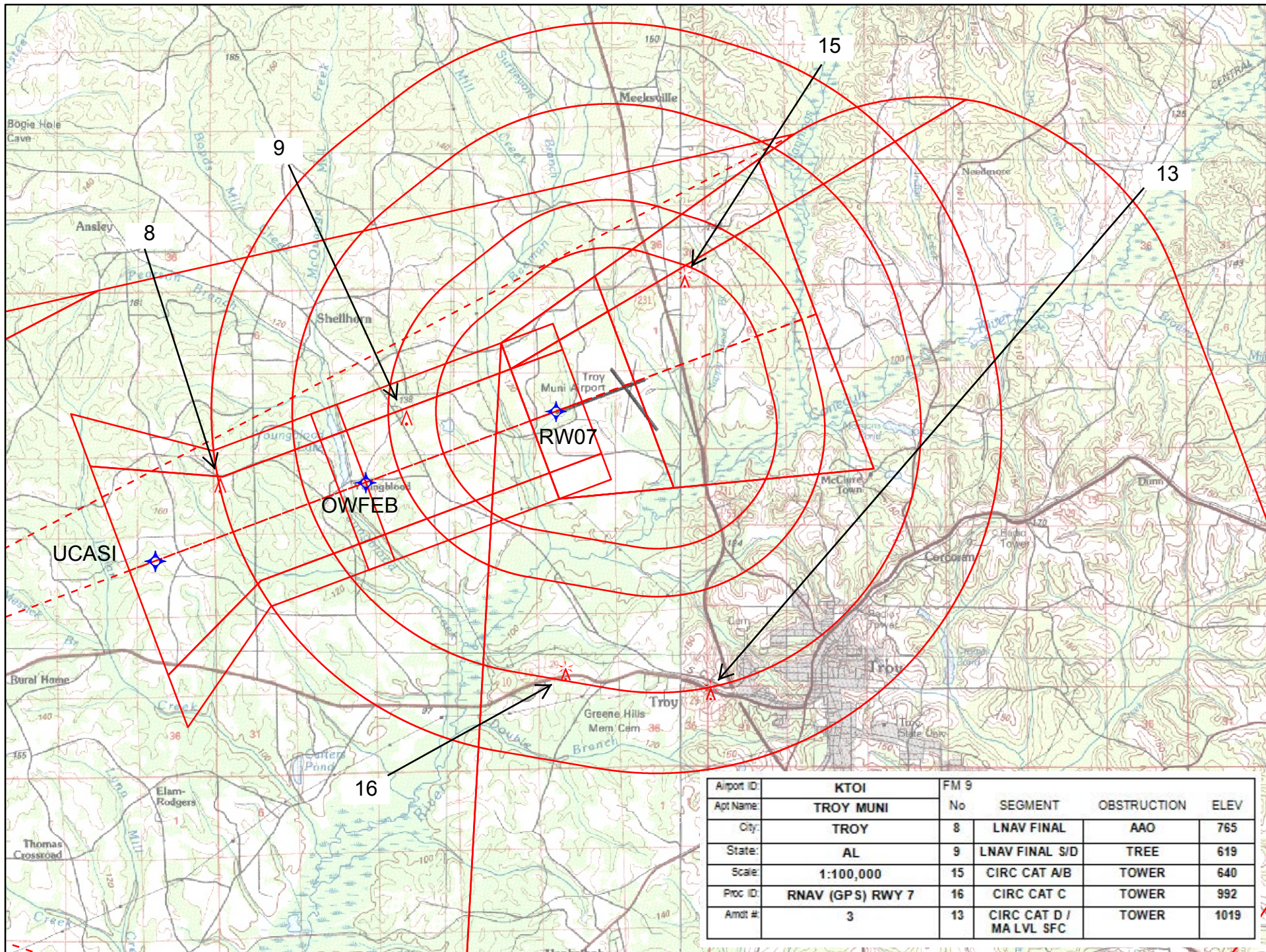

Airport ID:	KTOI	FM 9			
Apt Name:	TROY MUNI	No	SEGMENT	OBSTRUCTION	ELEV
City:	TROY	8	LNAV FINAL	AAO	765
State:	AL	9	LNAV FINAL S/D	TREE	619
Scale:	1:100,000	15	CIRC CAT A/B	TOWER	640
Proc ID:	RNAV (GPS) RWY 7	16	CIRC CAT C	TOWER	992
Amot #:	3	13	CIRC CAT D / MA LVL SFC	TOWER	1019

TERMINAL AIRSPACE DATA REQUIREMENTS

CITY: TROY

STATE: AL

AIRPORT NAME: TROY MUNI AIRPORT AT KENNETH CAMPBELL FIELD ID: KTOI

PROCEDURE: RNAV (GPS) RWY 7

AMDT: 3

DOCKET # :

(96-AXX-X/Required/Not Required)

ALL DIST TO 1/100 NM; ELEV TO NEAREST FT; COORD TO 1/100 SEC; DEG TO 1/100 DG.

- | | | | |
|---|--------------|--------------------------------|-------------|
| 1. Distance from | THLD | to 1000' point | 3.69 |
| <small>(Enter THLD, FAF, ARP, FACILITY, as appropriate)</small> | | | |
| 2. Width of | FINAL | segment at 1000' point | 1.26 |
| <small>(Enter appropriate segment , final, intermediate, etc.)</small> | | | |
| 3. True Course of | FINAL | segment containing 1000' point | 69.47 |
| 4. High Terrain in | FINAL | segment containing 1000' point | 565 |
| 5. Distance from | THLD | to 1500' point | 10.64 |
| <small>(If 1500' point in PT maneuvering area or holding pattern note in remarks)</small> | | | |
| 6. Width of | INTERMEDIATE | segment at 1500' point | 4.00 |
| 7. True Course of | INTERMEDIATE | segment containing 1500' point | 69.40 |
| 8. High Terrain in | INTERMEDIATE | segment containing 1500' point | 571 |
| 9. Threshold Coordinates (if straight-in) ... | 315126.32n | / | 0860135.13w |
| 10. ARP Coordinates | 315136.00N | / | 0860050.00W |
| 11. Runway Approach End and distance furthest from ARP.....RWY | | | 7 |
| | | Distance | 0.66 NM |
| 12. FAF Coordinates | 314948.71N | / | 0860640.76W |
| <small>(Click to Select)</small> | | | |

REMARKS:

TAA UTILIZES 30NM RADII. MAKEY (IF/IAF): 314720.66N/0861422.74W

ADDITIONAL AIRSPACE (700 FT FLOOR) REQUIRED FOR INTERMEDIATE SEGMENT OF PROCEDURE.