

Flight Procedure Tracking Form		Action: FLIGHT CHECK	Task Type: IAP	Date Open: 07/08/2014	Task #: 2014070834404003002	Request #: 20140708344040
Procedure: ILS OR LOC RWY 34 AMDT 14			Airport ID: KCLL	Airport: EASTERWOOD FIELD		Reimbursable #: NO
City: COLLEGE STATION	ST: TX	GPS #:	Estimated Chart Date: 02/01/2018		FICO #:	
Fac ID: CLL		Fac. Type: ILS			Specialist: HERMAN ROGERS	
Procedure Review						
	Rec'd	Rel'd	Full Name	Comments		
Lead:	09/05/2014	11/15/2017	ADOLFO URRUTIA	QUALITY Digitally signed by		
QA:	11/15/2017	11/21/2017	ANDI LAU	19 JON DENTON		
Liaison:	11/21/2017	11/22/2017	MARY MCDONALD	CHECKED Nov 28, 2017		
Procedure Comments:			ENROUTE-NON			
			Remark Type: INFORMATION			
<p>MAGVAR UPDATE</p> <p>PENDING DATA USED: KCLL/I-CLL/CLL LOM ASSIGNED MAGVAR: OLD 6E/1985-NEW 3E/2020</p> <p>CONTACT: PAT MULQUEEN/JACOB POWERS. AJV-543 405.954.4073/8702.</p> <p>THIS CANCELS FDC 7/0552</p> <p>11/28/17: THIS IS AN UPDATED COPY OF THE FORM DEVELOPED ON 09/05/17.</p> <p>1. CHANGED CL OM TO ROWDY LOM/I-CLL 6.50 DME.</p> <p>2. CHANGED INTERMEDIATE FROM "JERBA TO JERBA" TO FROM "JERBA/I-CLL 13.86 DME TO ROWDY LOM/I-CLL 6.50 DME".</p> <p>3. LINE 6, REMOVED ROWDY LOM.</p> <p>4. LINE 8, CHANGED CL OM TO ROWDY LOM.</p>						

LOC/DME I-CLL 110.55 Chan 42 (Y)	APP CRS 346°	Rwy Idg TDZE Apt Elev 7000 311 321
--	------------------------	--

ILS or LOC RWY 34

EASTERWOOD FIELD (CLL)

<p>A For inoperative ALS, increase S-ILS 34 Cat E visibility to $\frac{3}{4}$ mile and S-LOC 34 ILS Cat E visibility to $1\frac{3}{8}$ mile. ILS glideslope unusable for coupled approaches below 1050 feet MSL.</p>	<p>MALSR</p>	<p>MISSED APPROACH: Climb to 2500 on I-CLL north course to DERRS INT/I-CLL 11.5 DME and hold.</p>
---	---------------------	--

ATIS 126.85	HOUSTON APP CON 134.3 360.85	EASTERWOOD TOWER* 118.5 (CTAF) 284.7	GND CON 128.7 284.7	CLNC DEL 128.7	HOUSTON CLNC DEL (When ATCT closed.) 120.4	UNICOM 122.95
-----------------------	--	--	-------------------------------	--------------------------	---	-------------------------

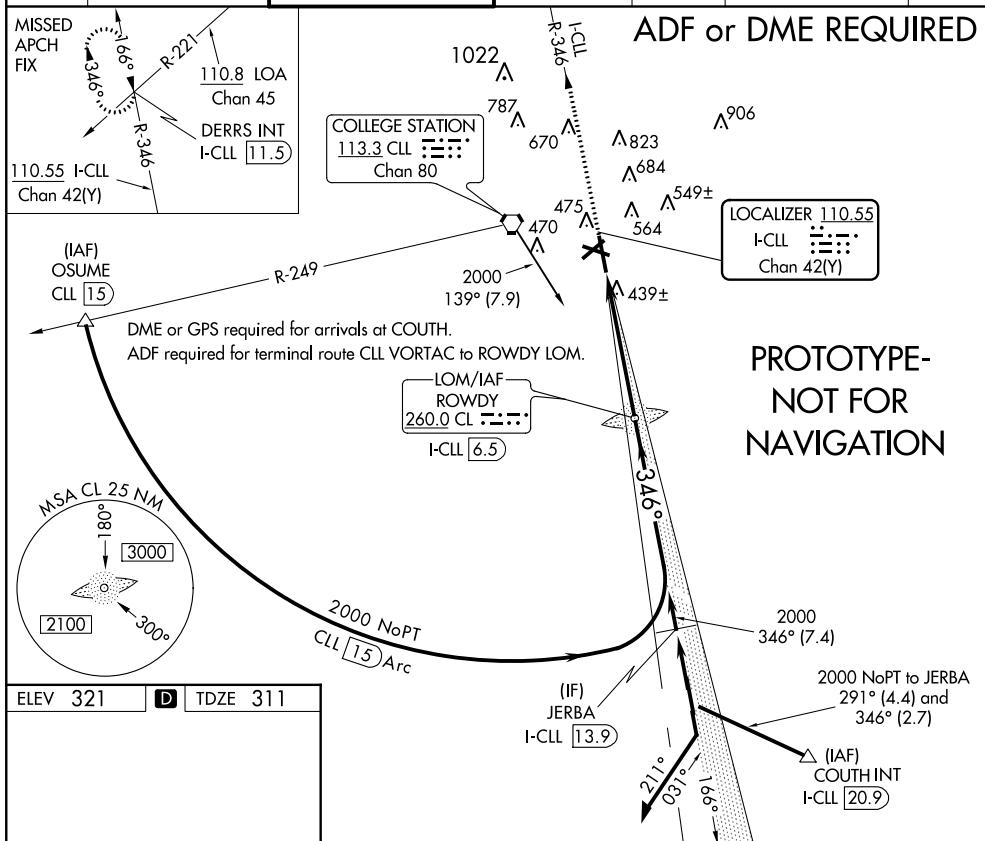

ELEV 321	D	TDZE 311
----------	----------	----------

REIL Rwy 28 MIRL Rwy 10-28 HIRL Rwy 16-34	346° 5.1 NM from FAF
FAF to MAP 5.1 NM	
Knots	60 90 120 150 180
Min:Sec	5:06 3:24 2:33 2:02 1:42

2500 ↑	I-CLL N crs	DERRS INT			
* LOC only.					
I-CLL 1.4	*I-CLL 2.6	LOM I-CLL 6.5			
1.3	3.9 NM	1968			
Use I-CLL DME when on localizer course.					
166°					
346°					
2000					
2000					
GS 2.90°					
TCH 57					
Remain within 15 NM					
CATEGORY	A	B	C	D	E
S-ILS 34	511-½ 200 (200-½)				
S-LOC 34	760-½	449 (500-½)	760-⅞	449 (500-⅞)	
CIRCLING	860-1 539 (600-1)	880-1 559 (600-1)	1000-2 679 (700-2)	1180-2¾ 859 (900-2¾)	1180-3 859 (900-3)

ILS or LOC RWY 34
EASTERWOOD FIELD (CLL)

MALSR

MISSED APPROACH: Climb to 2500
via I-CLL north course to DERRS
INT/I-CLL 11.5 DME and hold.

ELEV 321	D	TDZE 311
----------	----------	----------

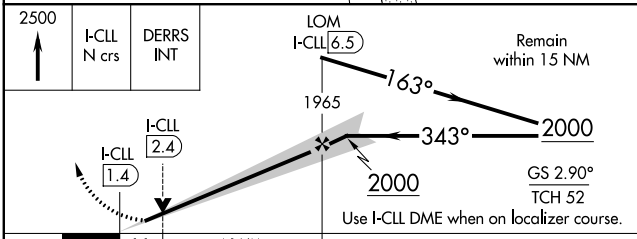
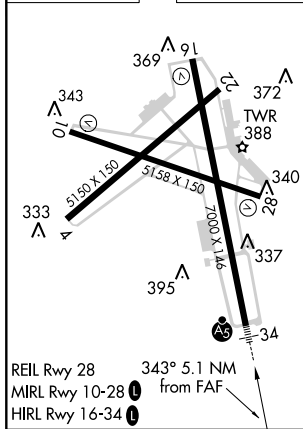

CATEGORY	A	B	C	D	E
S-ILS 34	511- $\frac{1}{2}$ 200 (200- $\frac{1}{2}$)				
S-LOC 34	700- $\frac{1}{2}$ 389 (400- $\frac{1}{2}$)		700- $\frac{3}{4}$ 389 (400- $\frac{3}{4}$)		
CIRCLING	860-1 539 (600-1)	880-1 559 (600-1)	880-1 $\frac{1}{2}$ 559 (600-1 $\frac{1}{2}$)	1000-2 $\frac{1}{4}$ 679 (700-2 $\frac{1}{4}$)	1180-3 859 (900-3)

SC-5, 17 AUG 2017 to 14 SEP 2017

SC-5, 17 AUG 2017 to 14 SEP 2017

NM 1 2 3 4 5 6 7 8 9 10
 FT 8000 16000 24000 32000 40000 48000 56000 64000

fpohcr | kcllils34 (PROD) | 24 Aug 2017 09:13:18 | 1" = 8333.3 feet (MAP)

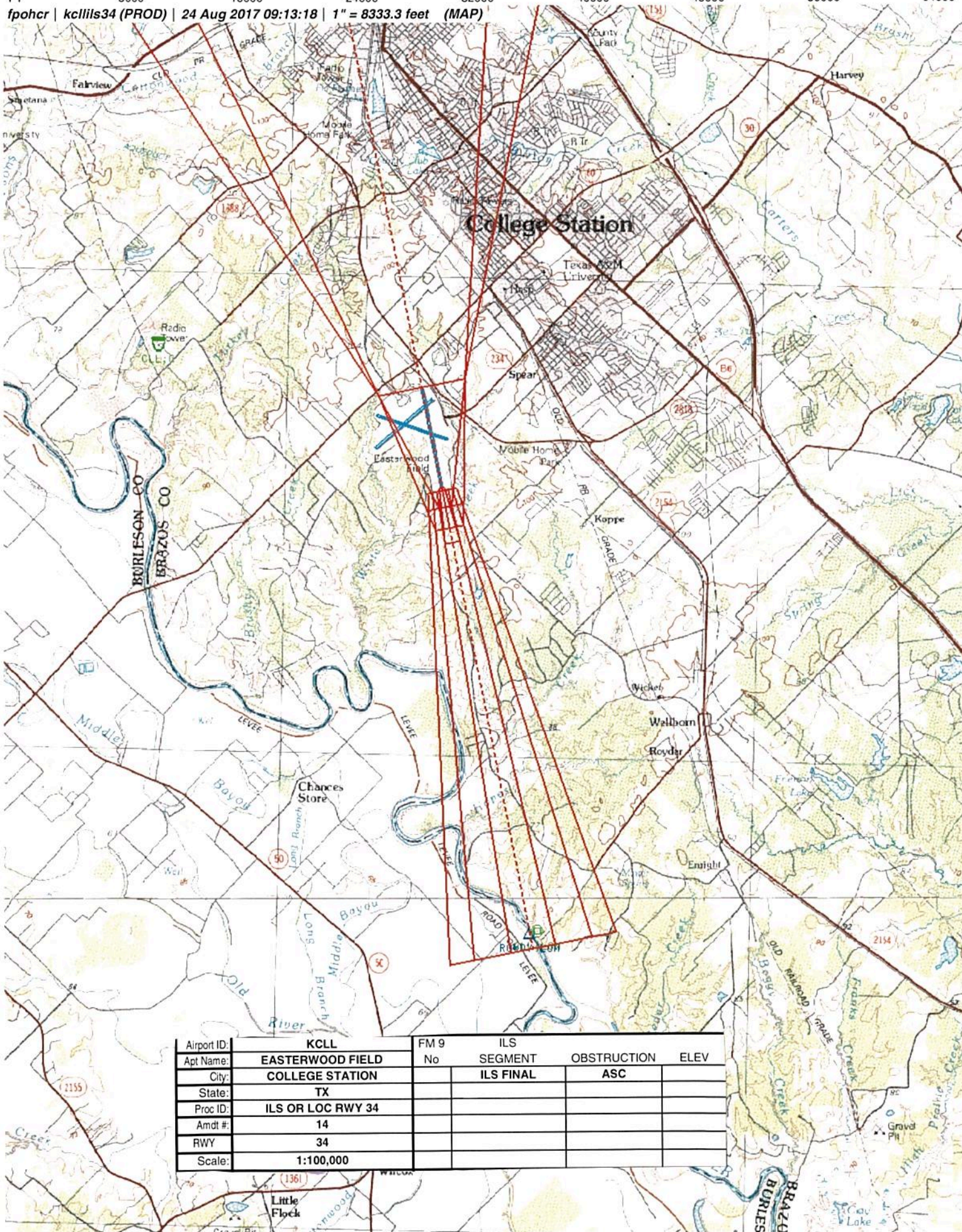

Airport ID:	KCLL	FM 9	ILS		
Apt Name:	EASTERWOOD FIELD	No	SEGMENT	OBSTRUCTION	ELEV
City:	COLLEGE STATION		ILS FINAL	ASC	
State:	TX				
Proc ID:	ILS OR LOC RWY 34				
Amdt #:	14				
RWY:	34				
Scale:	1:100,000				

NM 1 2 3 4 5 6 7 8 9 10
FT 8000 16000 24000 32000 40000 48000 56000 64000

fpohcr | kcllils34 (PROD) | 24 Aug 2017 09:13:53 | 1" = 8333.3 feet (MAP)

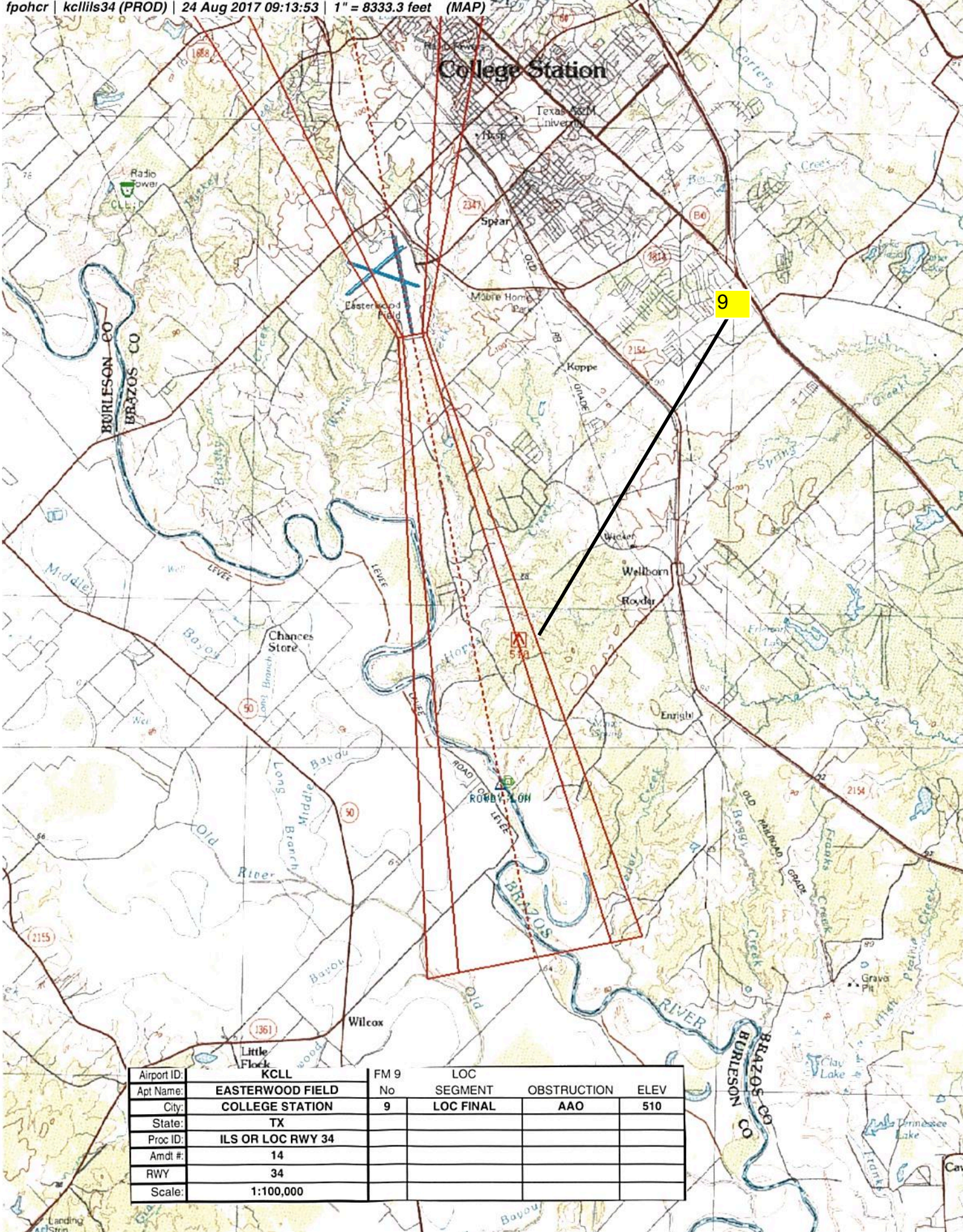

Airport ID:	KCLL	FM 9	LOC		
Apt Name:	EASTERWOOD FIELD	No	SEGMENT	OBSTRUCTION	ELEV
City:	COLLEGE STATION	9	LOC FINAL	AAO	510
State:	TX				
Proc ID:	ILS OR LOC RWY 34				
Amdt #:	14				
RWY	34				
Scale:	1:100,000				

NM 1 2 3 4 5 6 7 8 9 10
FT 8000 16000 24000 32000 40000 48000 56000 64000

fpohcr | kcllils34 (PROD) | 24 Aug 2017 15:36:33 | 1" = 8333.3 feet (MAP)

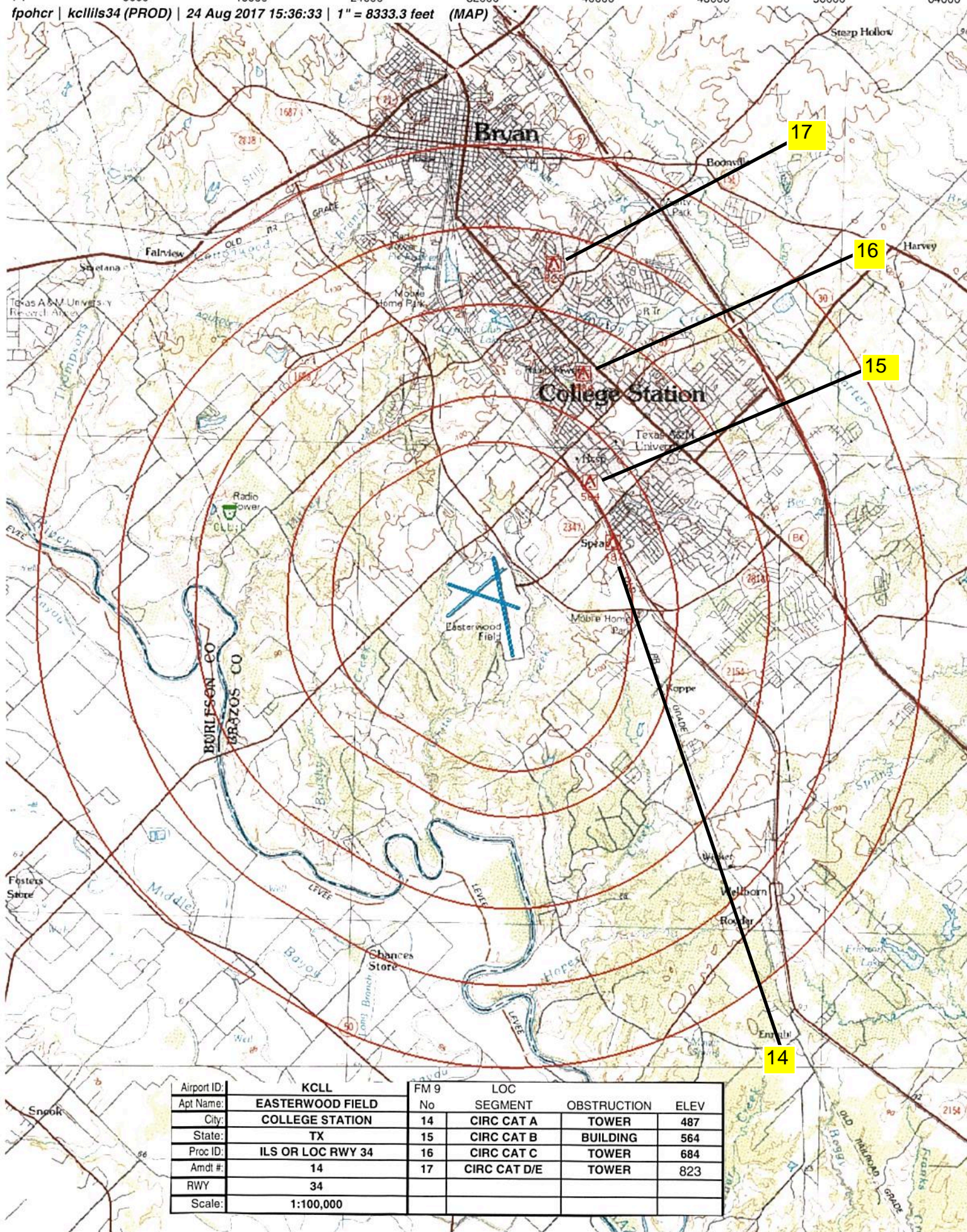



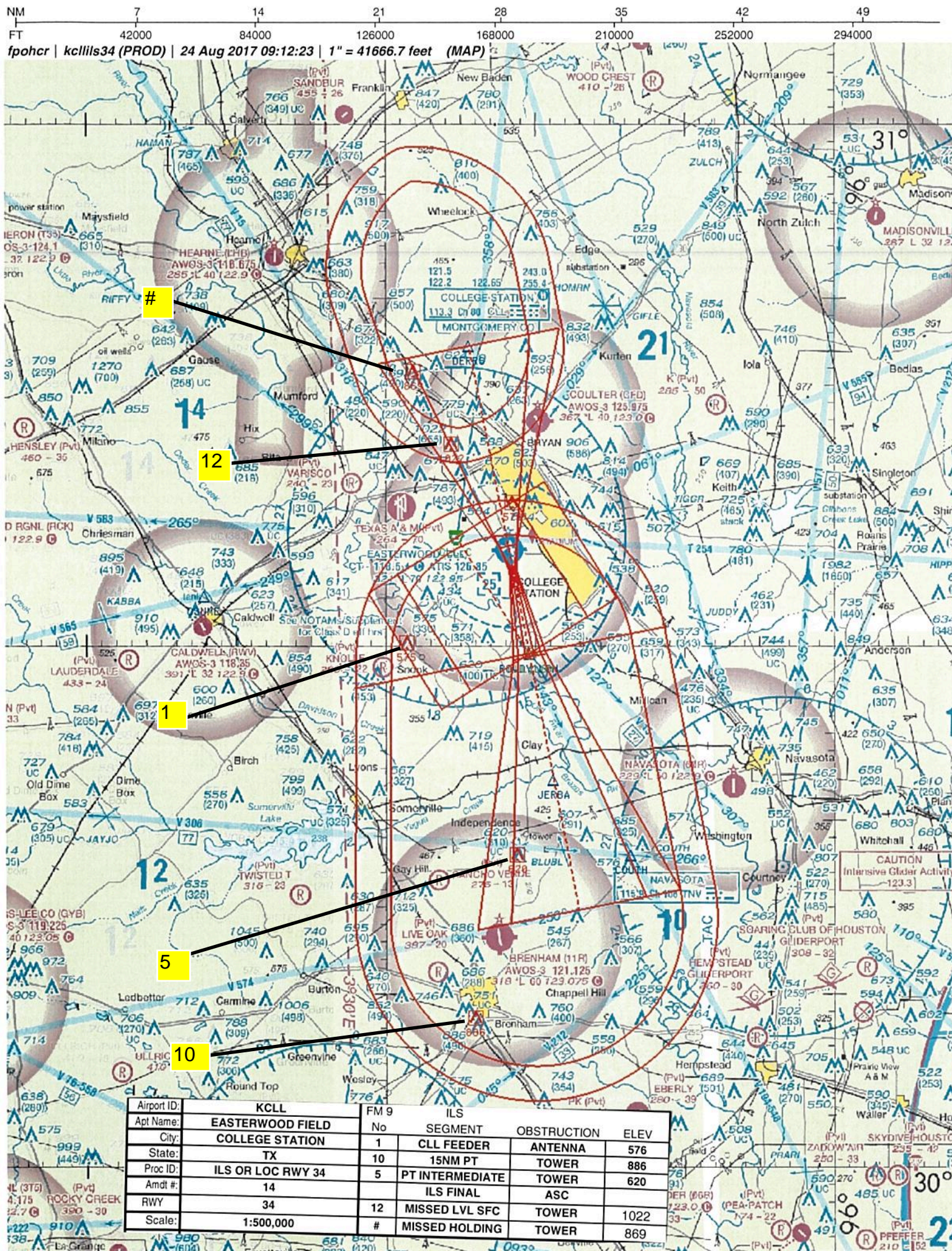

NM 8 16 24 32 40 48 56 64
FT 50000 100000 150000 200000 250000 300000 350000

fpohcr | kcllils34 (PROD) | 24 Aug 2017 15:34:50 | 1" = 50000.0 feet (MAP)

Airport ID:	KCLL	FM 9	MSA	OBSTRUCTION	ELEV
Apt Name:	EASTERWOOD FIELD	No	SEGMENT	TOWER	1982
City:	COLLEGE STATION	@	MSA 360-120	TOWER	1045
State:	TX	%	MSA 120-360	TOWER	1045
Proc ID:	ILS OR LOC RWY 34				
Amdt #:	14				
RWY:	34				
Scale:	1:600,000				

