

Flight Procedure Tracking Form		Action: FLIGHT CHECK	Task Type: IAP	Date Open: 09/01/2017	Task #: 2014070834404001063	Request #: 20140708344040
Procedure: VOR OR TACAN RWY 10 AMDT 19D			Airport ID: KCLL	Airport: EASTERWOOD FIELD		Reimbursable #: NO
City: COLLEGE STATION	ST: TX	GPS #:	Estimated Chart Date: 02/01/2018		FICO #: 1200296	
Fac ID: CLL		Fac. Type: VORTAC			Specialist: HERMAN ROGERS	
Procedure Review						
	Rec'd	Rel'd	Full Name	Comments		
Lead:	09/05/2014	12/14/2017	ADOLFO URRUTIA			
QA:	11/15/2017	11/21/2017	ANDI LAU			
Liaison:	11/21/2017	11/22/2017	MARY MCDONALD			
Procedure Comments: ENROUTE-NON Remark Type: INFORMATION MAGVAR UPDATE PENDING DATA USED: KCLL ASSIGNED MAGVAR: OLD 6E/1985-NEW 3E/2020 CONTACT: PAT MULQUEEN/JACOB POWERS. AJV-543 405.954.4073/8702. 12/20/2017: THIS IS A CORRECTED COPY OF THE FORM APPROVED ON 12/08/2017. 1. ADDED * TO CLL VORTAC ON LINE 1.						

VORTAC CLL	APP CRS	Rwy Idg	5158
113.3	100°	TDZE	319
Chan 80		Apt Elev	321

VOR or TACAN RWY 10
EASTERWOOD FIELD (CLL)

Rwy 10 helicopter visibility reduction below 3/4 SM NA. * Procedure turn NA for Cat E.			MISSED APPROACH: Climb to 3100 via CLL R-101 to JUDDY INT/CLL 1.5 DME and hold.		
ATIS	HOUSTON APP CON	EASTERWOOD TOWER*	GND CON	CLNC DEL	HOUSTON CLNC DEL (When ATCT closed.)
126.85	134.3 360.85	118.5 (CTAF) 0 284.7	128.7 284.7	128.7	120.4
			UNICOM		
			122.95		

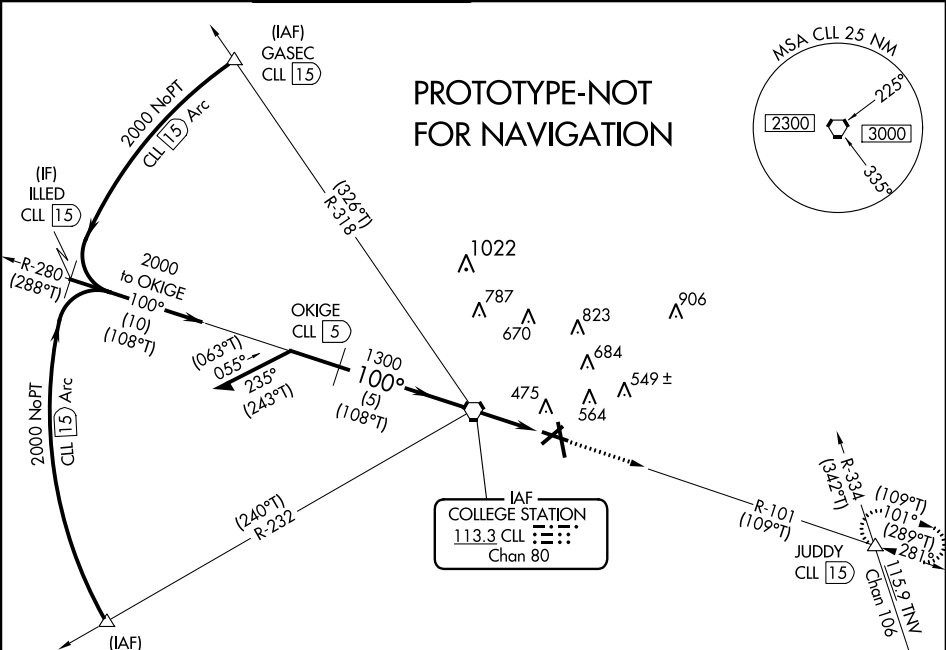

ELEV 321		TDZE 319	
100° 2.6 NM from FAF			
Remain within 10 NM		* CLL VORTAC	
2100		3100 JUDDY	
VGSI and descent angles not coincident (VGSI Angle 3.00/TCH 50).		CLL R-101	
		3.36° TCH 50	
		CLL 1.5	
		CLL 2.6	
		1.4 NM	
		1.2	
CATEGORY	A	B	C
S-10	740-1	421 (500-1)	740-1 1/4 421 (500-1 1/4)
CIRCLING	860-1 539 (600-1)	880-1 559 (600-1)	1000-2 679 (700-2)
		1180-2 3/4 859 (900-2 3/4)	1180-3 859 (900-3)
FAF to MAP 2.6 NM			
REIL Rwy 28			
MIRL Rwy 10-28			
HIRL Rwy 16-34			
Knots			
60 90 120 150 180			
Min:Sec			
2:36 1:44 1:18 1:02 0:52			

VORTAC	CLL	APP CRS	Rwy Idg	5158
113.3		100°	TDZE	319
Chan 80			Apt Elev	321

VOR or TACAN RWY 10
EASTERWOOD FIELD (CLL)

<div><div></div><div></div></div> Helicopter visibility reduction below ¾ SM NA. DME Required. *Procedure turn NA for Cat E.			MISSED APPROACH: Climb to 3100 via CLL R-101 to JUDDY INT/CLL 15 DME and hold.			
ATIS 126.85	HOUSTON APP CON 134.3 360.85	EASTERWOOD TOWER* 118.5 (CTAF) 0 284.7	GND CON 128.7 284.7	CLNC DEL 128.7	HOUSTON CLNC DEL (When ATCT dosed.) 120.4	UNICOM 122.95

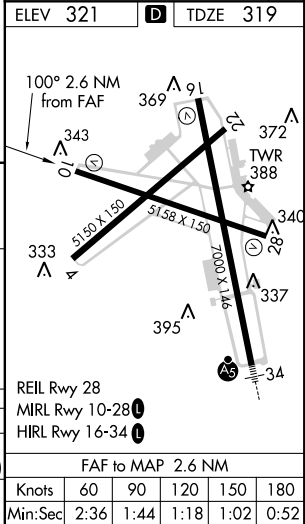
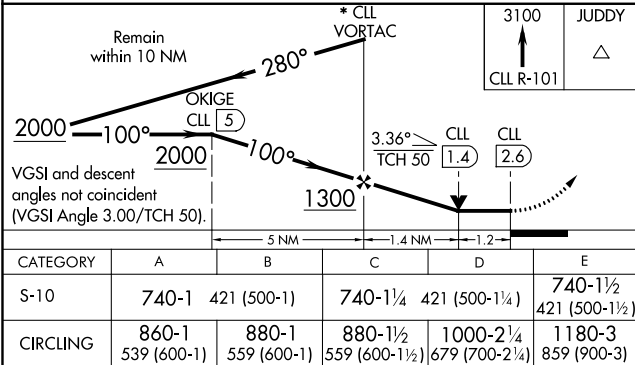
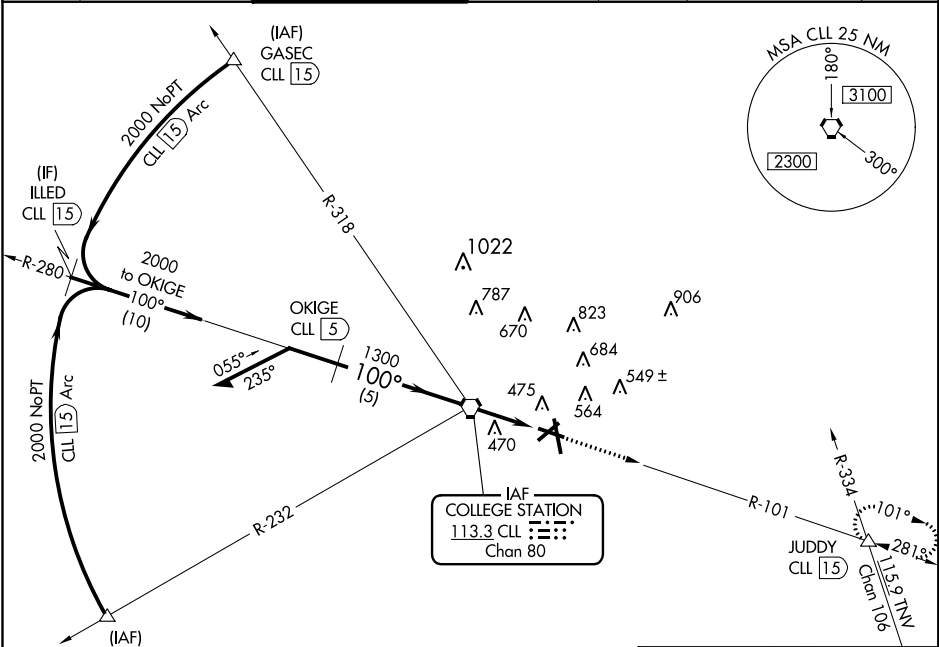

SC-5, 17 AUG 2017 to 14 SEP 2017

SC-5, 17 AUG 2017 to 14 SEP 2017

NM 1 2 3 4 5 6 7 8 9 10
FT 8000 16000 24000 32000 40000 48000 56000 64000

fpohcr | kcllvt10 (PROD) | 13 Sep 2017 12:51:06 | 1" = 8333.3 feet (MAP)

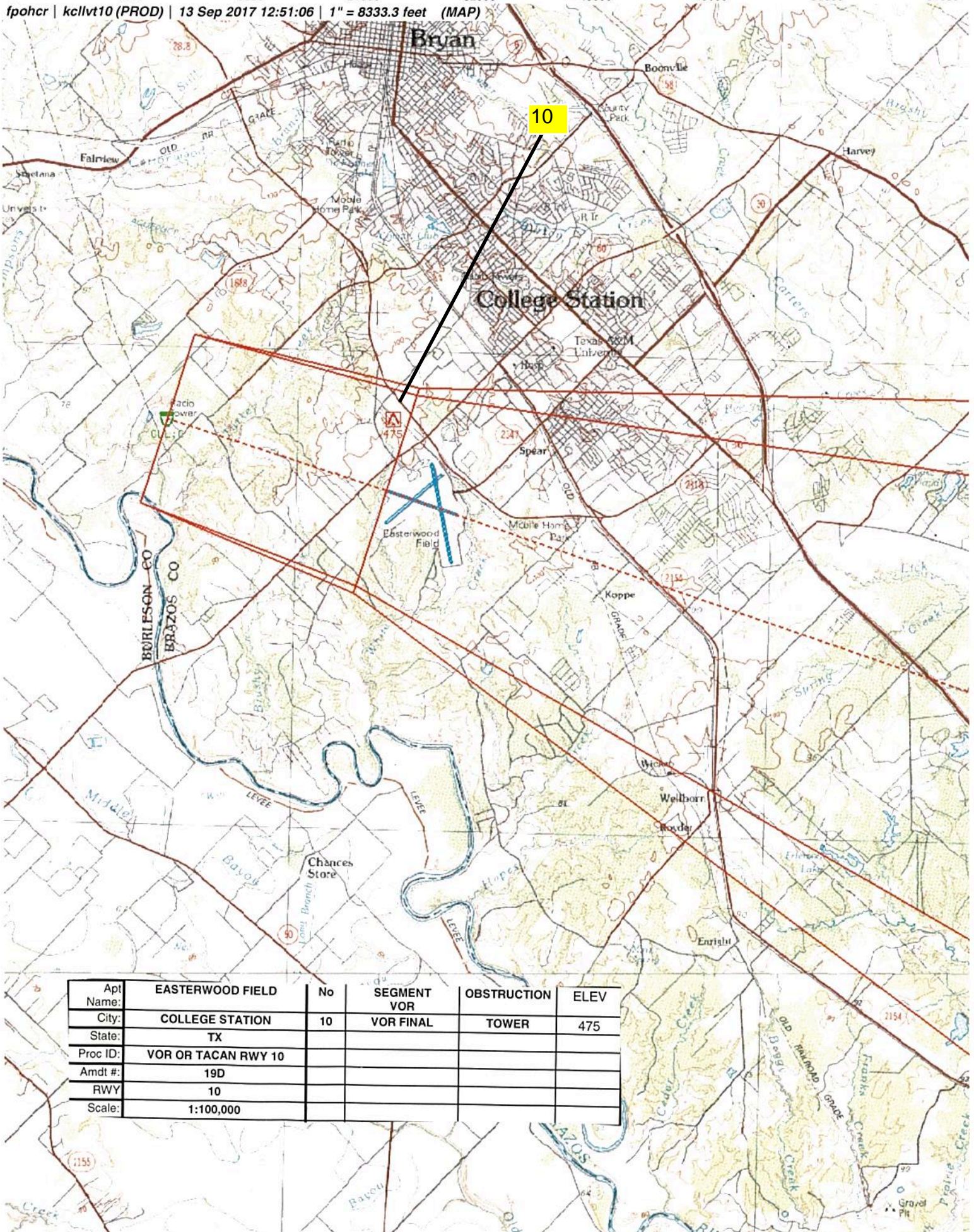

Apt Name:	EASTERWOOD FIELD	No	SEGMENT	OBSTRUCTION	ELEV
City:	COLLEGE STATION	10	VOR FINAL	TOWER	475
State:	TX				
Proc ID:	VOR OR TACAN RWY 10				
Amdt #:	19D				
RWY:	10				
Scale:	1:100,000				

NM 1 2 3 4 5 6 7 8 9 10
FT 8000 16000 24000 32000 40000 48000 56000 64000

fpohcr | kclicirc (PROD) | 17 Aug 2017 06:49:26 | 1" = 8333.3 feet (MAP)

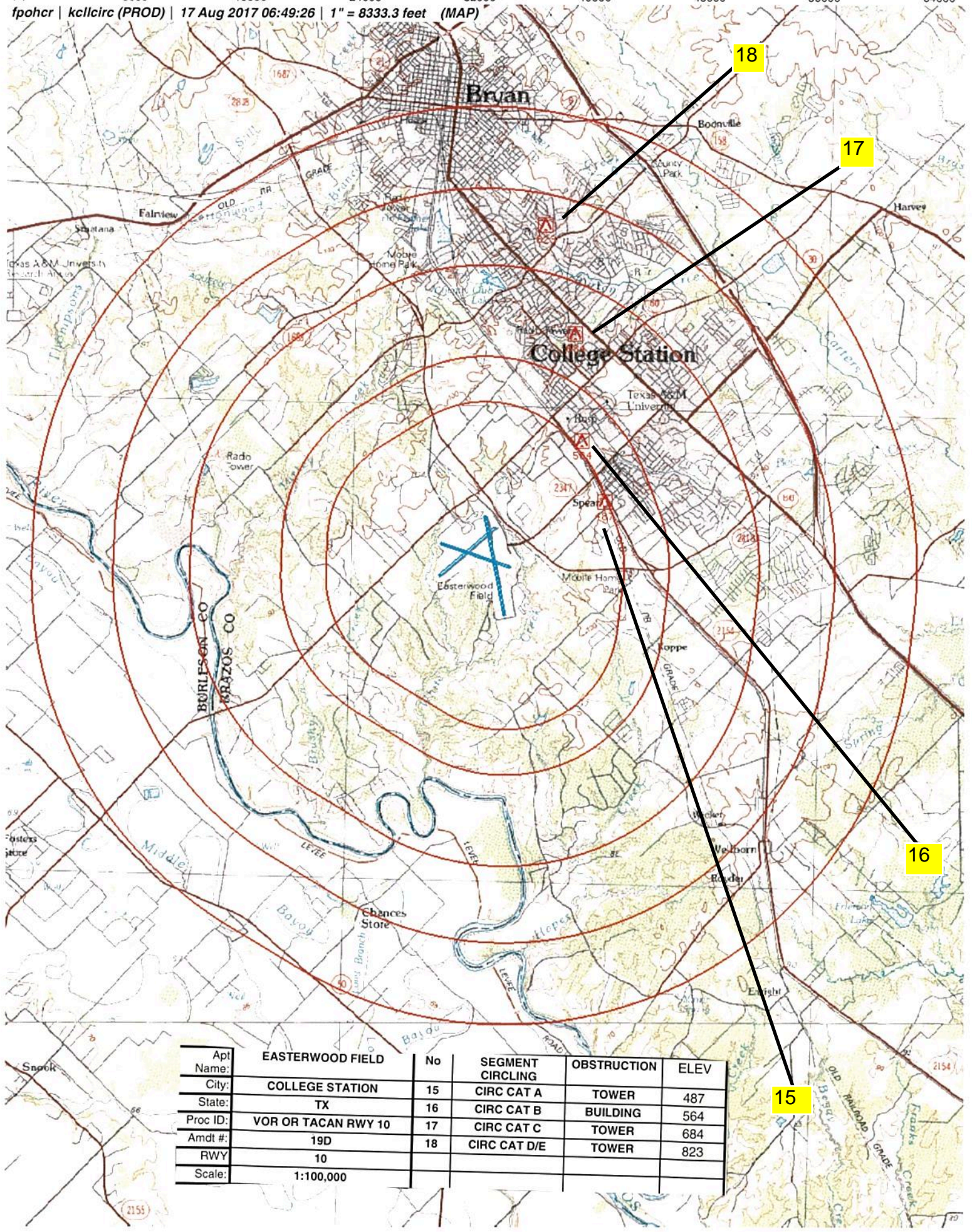

Apt Name:	EASTERWOOD FIELD	No	SEGMENT	OBSTRUCTION	ELEV
City:	COLLEGE STATION	15	CIRC CAT A	TOWER	487
State:	TX	16	CIRC CAT B	BUILDING	564
Proc ID:	VOR OR TACAN RWY 10	17	CIRC CAT C	TOWER	684
Amdt #:	19D	18	CIRC CAT D/E	TOWER	823
RWY	10				
Scale:	1:100,000				