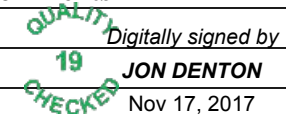

<b>Flight Procedure Tracking Form</b>		<b>Action:</b> FLIGHT CHECK	<b>Task Type:</b> IAP	<b>Date Open:</b> 09/01/2017	<b>Task #:</b> 2014070834404001062	<b>Request #:</b> 20140708344040
<b>Procedure:</b> RNAV (GPS) RWY 34 AMDT 1B			<b>Airport ID:</b> KCLL	<b>Airport:</b> EASTERWOOD FIELD		<b>Reimbursable #:</b> NO
<b>City:</b> COLLEGE STATION	<b>ST:</b> TX	<b>GPS #:</b>	<b>Estimated Chart Date:</b> 02/01/2018		<b>FICO #:</b>	
<b>Fac ID:</b> N/A		<b>Fac. Type:</b>			<b>Specialist:</b> HERMAN ROGERS	
<b>Procedure Review</b>						
	<b>Rec'd</b>	<b>Rel'd</b>	<b>Full Name</b>	<b>Comments</b>		
<b>Lead:</b>	09/05/2014					
<b>QA:</b>						
<b>Liaison:</b>						
<b>Procedure Comments:</b> ENROUTE-NON <b>Remark Type:</b> INFORMATION  MAGVAR UPDATE  PENDING DATA USED: KCLL ASSIGNED MAGVAR: OLD 6E/1985-NEW 3E/2020  CONTACT: PAT MULQUEEN/JACOB POWERS. AJV-543 405.954.4073/8702.						

COLLEGE STATION, TEXAS

AL-928 (FAA)

FIG

WAAS CH <b>63122</b> <b>W34A</b>	APP CRS <b>346°</b>	Rwy Idg TDZE Apt Elev	<b>7000</b> <b>311</b> <b>321</b>
--	------------------------	-----------------------------	---

# RNAV (GPS) RWY 34

EASTERWOOD FIELD (CLL)

For uncompensated Baro-VNAV systems, LNAV/VNAV  
 ⚠ NA below -3°C (27°F) or above 54°C (130°F).  
 ⚠ FOR INOPERATIVE ALS, INCREASE LPV CATE AND LNAV/VNAV ALL  
 CATS VISIBILITY TO 3/4 SM, INCREASE LNAV CAT E VISIBILITY TO  
 1 1/8 SM. DME/DME RNP-0.3 NA.



MISSED APPROACH: Climb to 2100 direct  
ZAKBU and hold.

ATIS <b>126.85</b>	HOUSTON APP CON <b>134.3 360.85</b>	EASTERWOOD TOWER* <b>118.5 (CTAF) 284.7</b>	GND CON <b>128.7 284.7</b>	CLNC DEL <b>128.7</b>	HOUSTON CLNC DEL (When ATCT closed.) <b>120.4</b>	UNICOM <b>122.95</b>
-----------------------	--	--	-------------------------------	--------------------------	---	-------------------------

MISSED APCH FIX

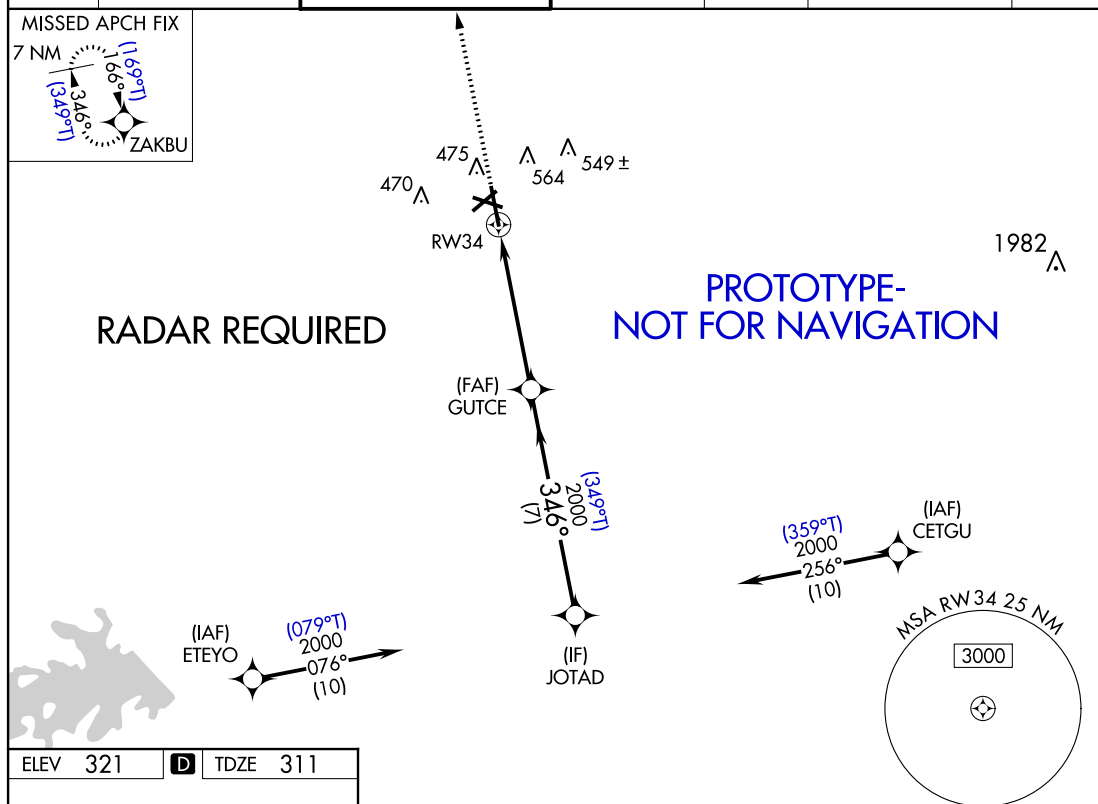
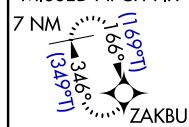

ELEV 321 TDZE 311

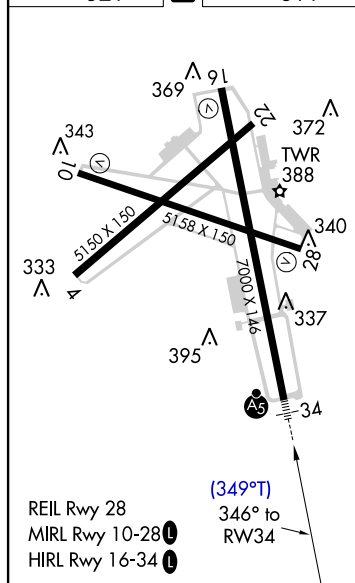

2100

ZAKBU

\*LNAV only.

RW34

1.3 NM

3.9 NM

7 NM

GUTCE

2000

\*1.3 NM to RW34

2000

346°

JOTAD

2000

GP 3.00°

TCH 55

CATEGORY	A	B	C	D	E
LPV DA	511-½		200 (200-½)		
LNAV/VNAV DA	563-½		252 (300-½)		
LNAV MDA	760-½	449 (500-½)	760-⅞	449 (500-⅞)	
CIRCLING	860-1 539 (600-1)	880-1 559 (600-1)	1000-2 679 (700-2)	1180-2¾ 859 (900-2¾)	1180-3 859 (900-3)

AUTOMATED AL-928 RNAV (GPS) RWY 34

SC-5

09/13/17  
 COMPILER: KMF  
 REVIEWER:  
 DBL CHKR:  
 EFF: FIG

COLLEGE STATION, TEXAS

Amdt 1B FIG

30°35'N-96°22'W

EASTERWOOD FIELD (CLL)

RNAV (GPS) RWY 34

WAAS CH <b>63122</b> <b>W34A</b>	APP CRS <b>343°</b>	Rwy Idg TDZE Apt Elev	<b>7000</b> <b>311</b> <b>321</b>
--	------------------------	-----------------------------	---

RNAV (GPS) RWY 34  
EASTERWOOD FIELD (CLL)

<p><b>⚠</b> Baro-VNAV NA when using Caldwell altimeter setting. For uncompensated Baro-VNAV systems, LNAV/VNAV NA below -15°C (5°F) or above 41°C (105°F). DME/DME RNP-0.3 NA. VDP NA with Caldwell altimeter setting. When local altimeter setting not received, use Caldwell altimeter setting and increase all DA 52 feet and all MDA 60 feet; increase LNAV Cat C/D/E visibility 1/8 mile and Circling Cat C 1/4 mile. For inoperative MALS, increase LPV and LNAV/VNAV Cat E visibility to 3/4 mile, and LNAV Cat E visibility to 1 3/8 mile. For inoperative MALS, when using Caldwell altimeter setting, increase LPV Cat E visibility to 3/4 mile, LNAV/VNAV Cat E visibility to 1 mile, and LNAV Cat E visibility to 1 3/8 mile.</p>	<p>MALS </p>	<p>MISSED APPROACH: Climb to 2100 direct ZAKBU and hold.</p>
---	---	--

ATIS <b>126.85</b>	HOUSTON APP CON <b>134.3 360.85</b>	EASTERWOOD TOWER* <b>118.5 (CTAF) 0 284.7</b>	GND CON <b>128.7 284.7</b>	CLNC DEL <b>128.7</b>	HOUSTON CLNC DEL (When ATCT closed.) <b>120.4</b>	UNICOM <b>122.95</b>
-----------------------	--	--	-------------------------------	--------------------------	---	-------------------------

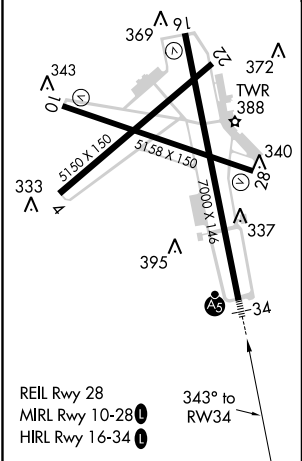
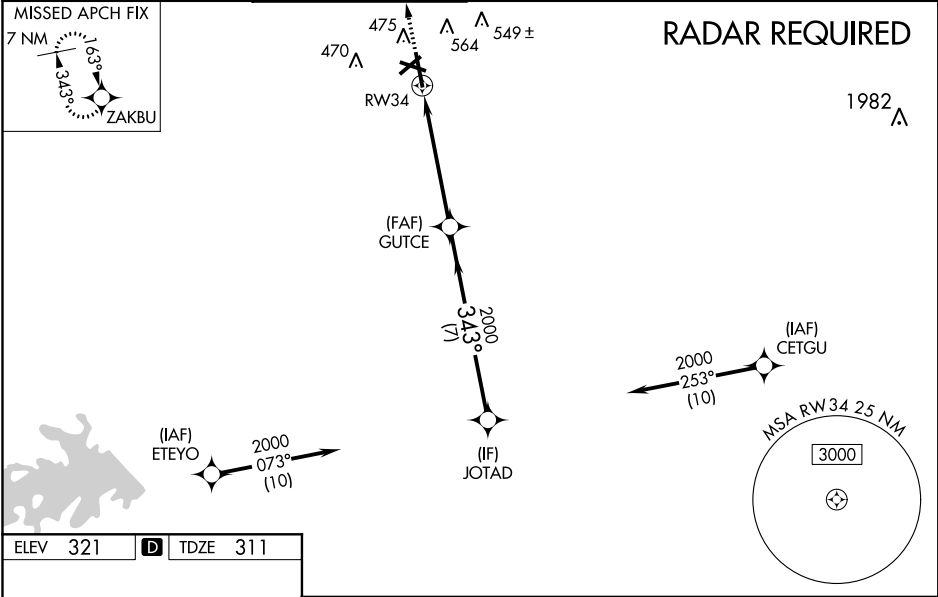

2100

ZAKBU

↑

✦

\*LNAV only

RW34

1.3 NM to RW34

GUTCE 2000

343°

2000

GP 3.00° TCH 55

JOTAD

2000

1.3 NM

3.9 NM

7 NM

CATEGORY	A	B	C	D	E
LPV DA	511-½ 200 (200-½)				
LNAV/VNAV DA	563-½ 252 (300-½)				
LNAV MDA	760-½	449 (500-½)	760-⅞ 449 (500-⅞)		
CIRCLING	860-1 539 (600-1)	880-1 559 (600-1)	880-1½ 559 (600-1½)	1000-2¼ 679 (700-2¼)	1180-3 859 (900-3)



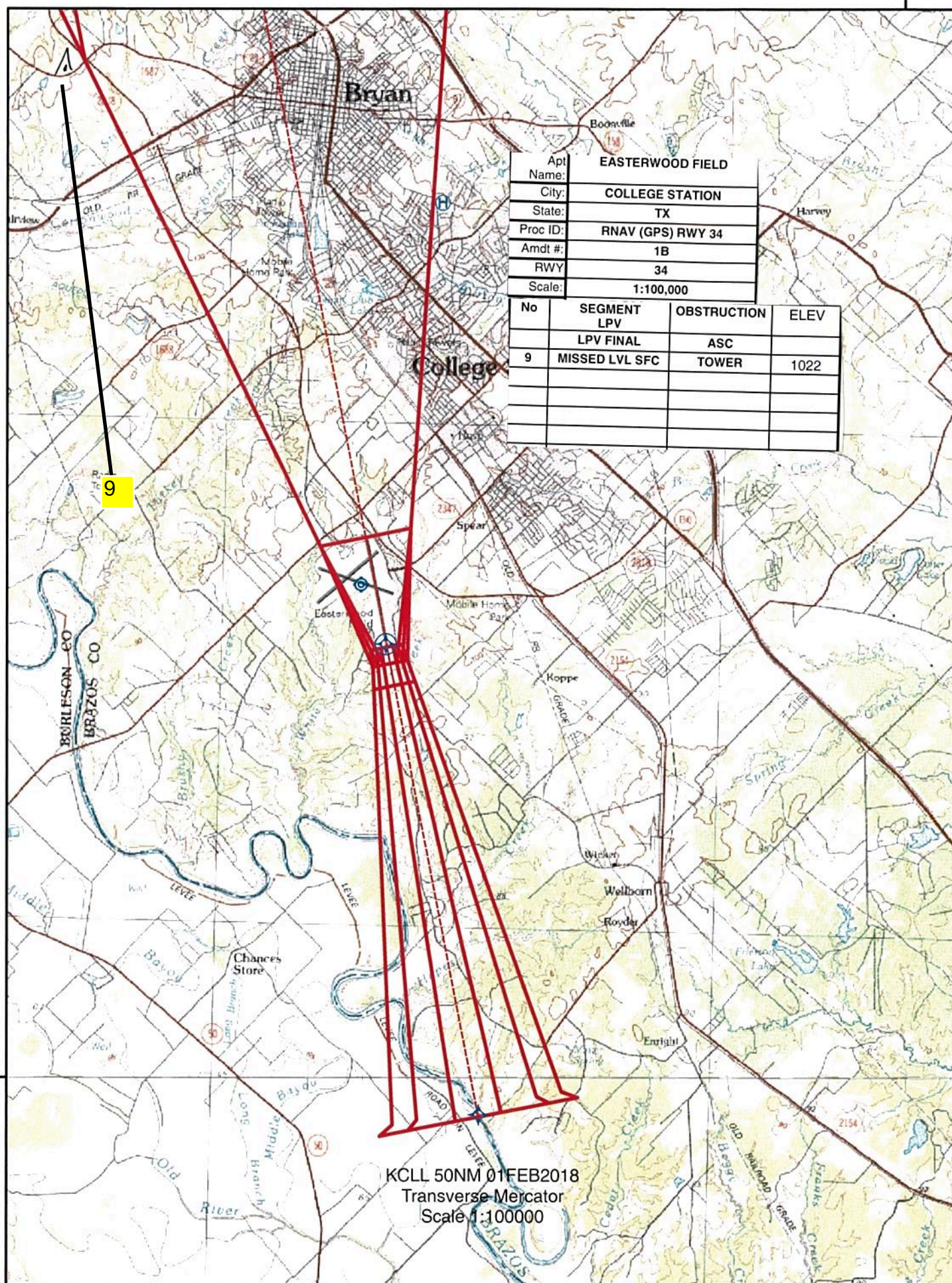



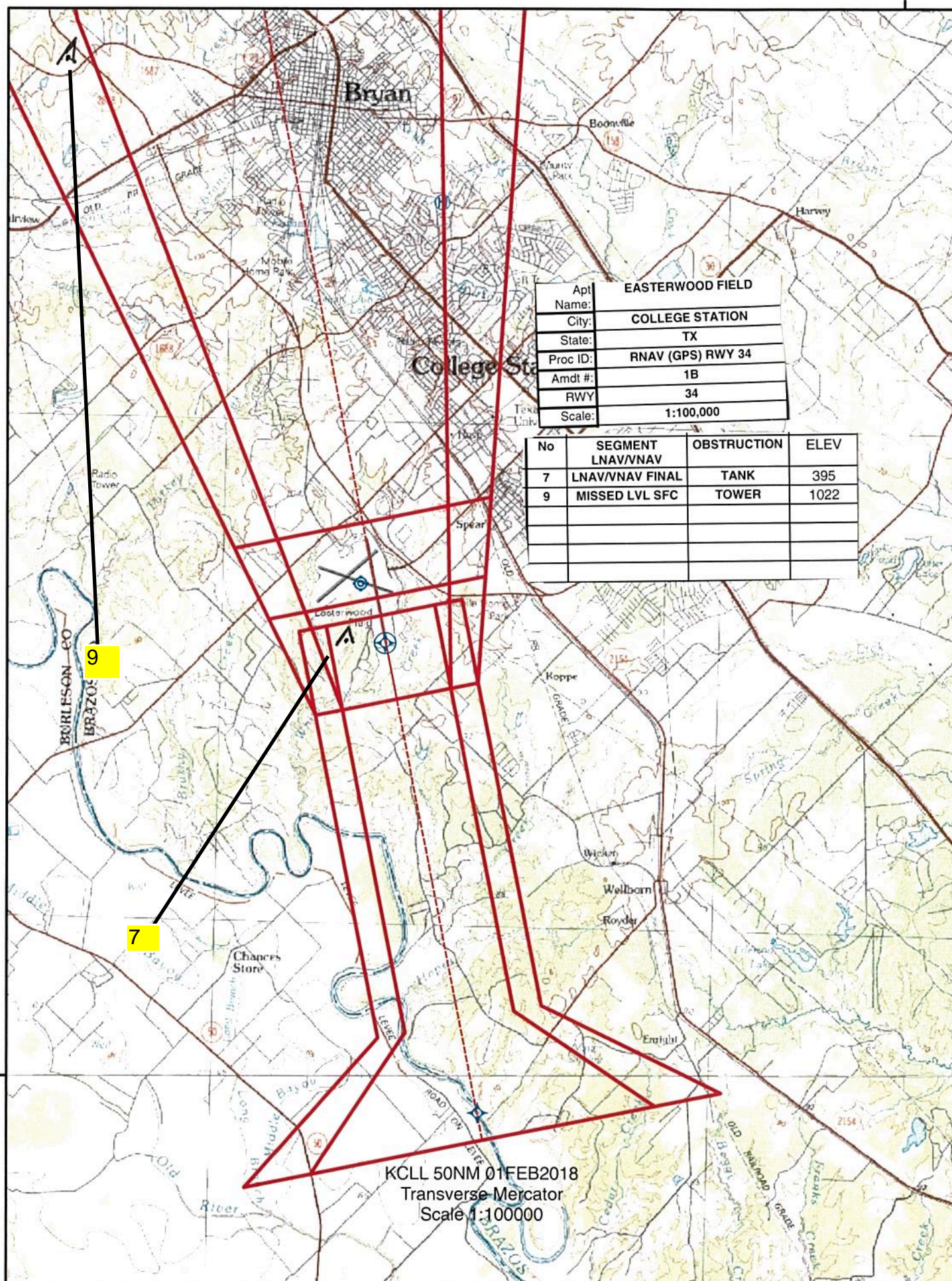



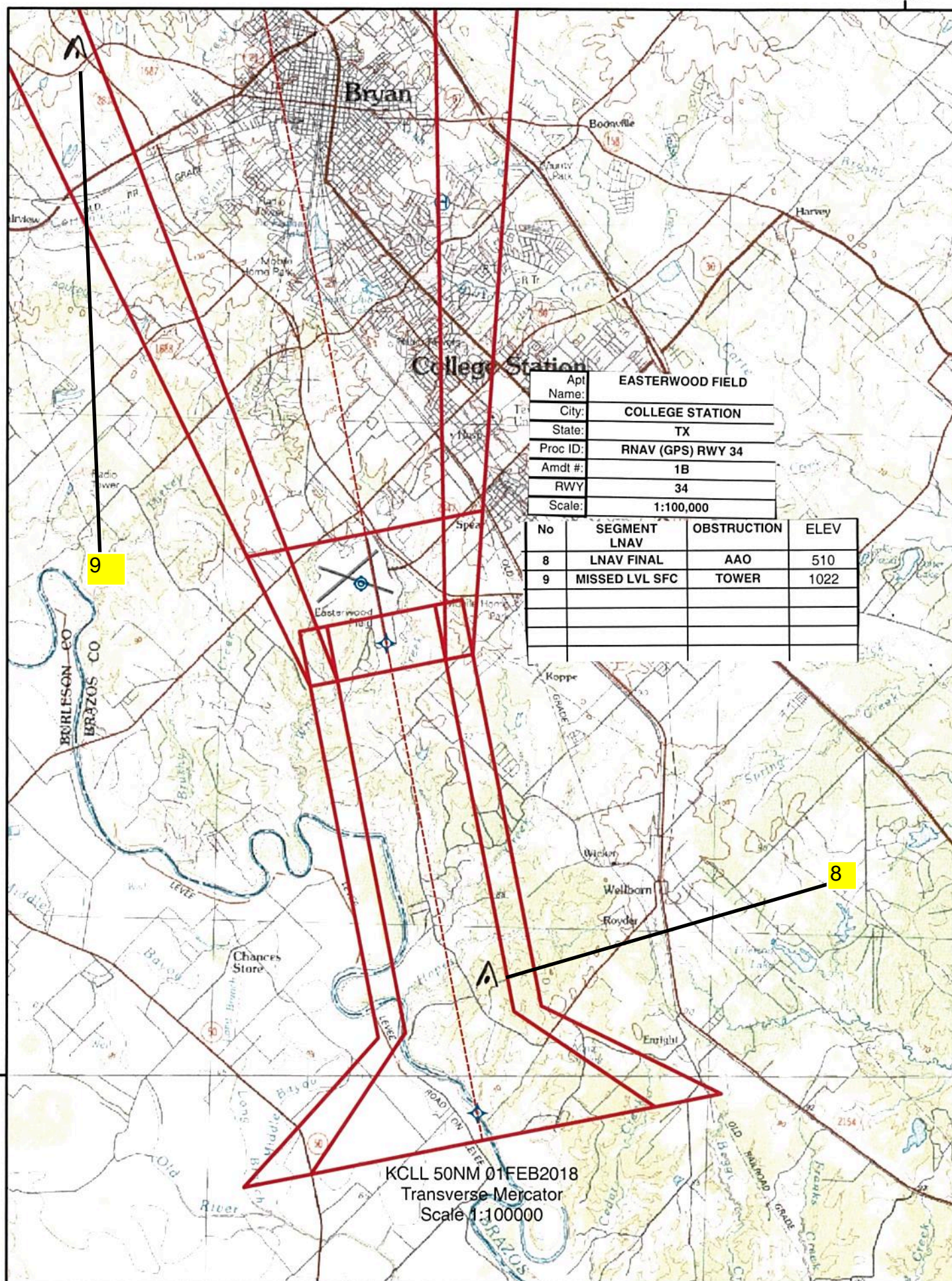



Apt Name:	EASTERWOOD FIELD	No	SEGMENT CIRCLING	OBSTRUCTION	ELEV
City:	COLLEGE STATION	11	CIRC CAT A	TOWER	487
State:	TX	12	CIRC CAT B	BUILDING	564
Proc ID:	RNAV (GPS) RWY 34	13	CIRC CAT C	TOWER	684
Amdt #:	1B	14	CIRC CAT D/E	TOWER	823
RWY	34				
Scale:	1:100,000				

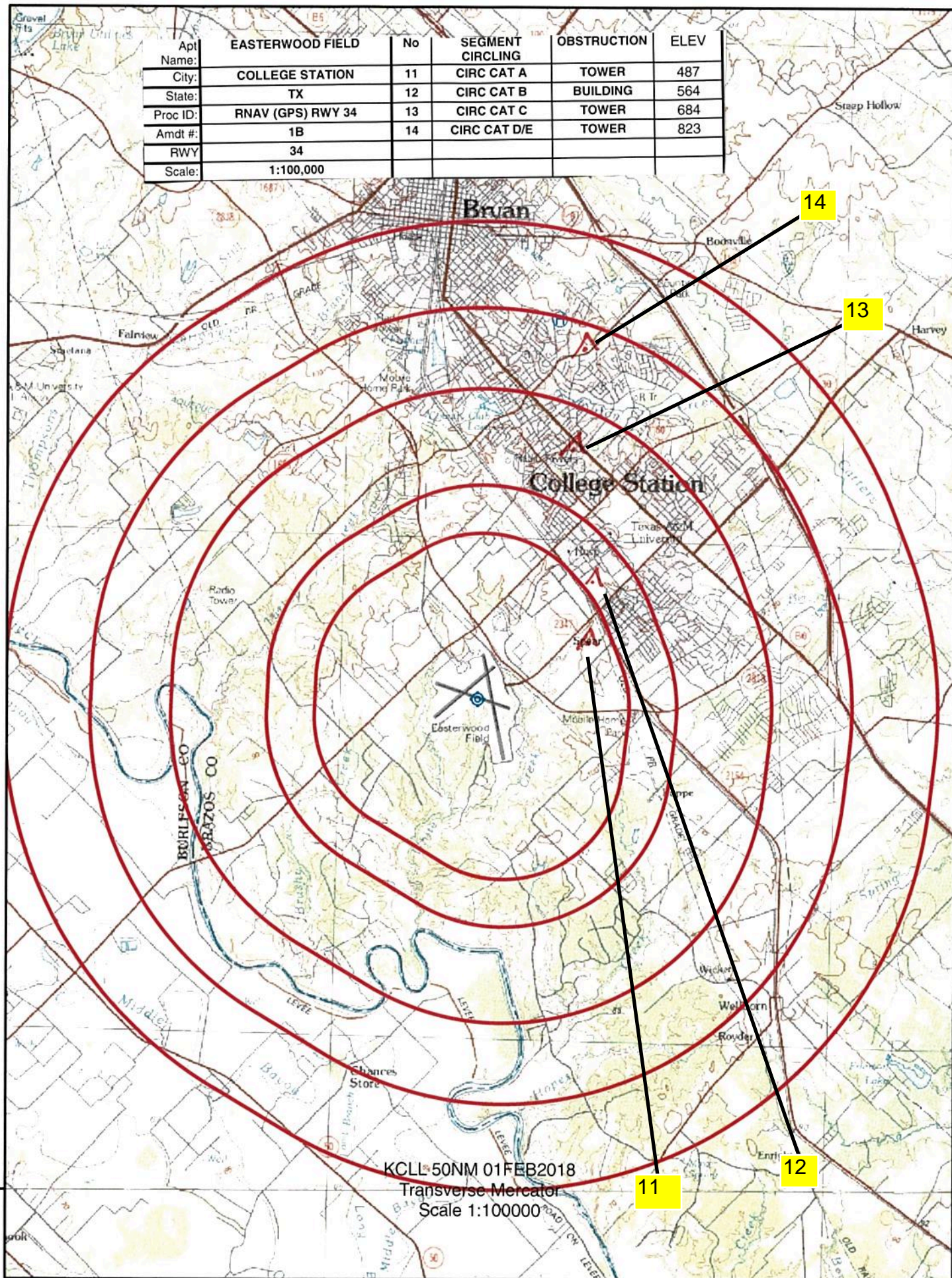

KCLL-50NM 01FEB2018

Transverse Mercator

Scale 1:100000

30°30'00"N