

<b>Flight Procedure Tracking Form</b>		<b>Action:</b> FLIGHT CHECK	<b>Task Type:</b> IAP	<b>Date Open:</b> 09/01/2017	<b>Task #:</b> 2014070834404001061	<b>Request #:</b> 20140708344040
<b>Procedure:</b> RNAV (GPS) RWY 16 AMDT 1B			<b>Airport ID:</b> KCLL	<b>Airport:</b> EASTERWOOD FIELD		<b>Reimbursable #:</b> NO
<b>City:</b> COLLEGE STATION	<b>ST:</b> TX	<b>GPS #:</b>	<b>Estimated Chart Date:</b> 02/01/2018		<b>FICO #:</b>	
<b>Fac ID:</b> N/A		<b>Fac. Type:</b>			<b>Specialist:</b> HERMAN ROGERS	
<b>Procedure Review</b>						
	<b>Rec'd</b>	<b>Rel'd</b>	<b>Full Name</b>	<b>Comments</b>		
<b>Lead:</b>	09/05/2014			 Digitally signed by		
<b>QA:</b>				<b>19 JON DENTON</b>		
<b>Liaison:</b>				Nov 17, 2017		
<b>Procedure Comments:</b> ENROUTE-NON <b>Remark Type:</b> INFORMATION  MAGVAR UPDATE  PENDING DATA USED: KCLL ASSIGNED MAGVAR: OLD 6E/1985-NEW 3E/2020  CONTACT: PAT MULQUEEN/JACOB POWERS. AJV-543 405.954.4073/8702.						

COLLEGE STATION, TEXAS

AL-928 (FAA)

FIG

WAAS CH <b>78322</b> <b>W16A</b>	APP CRS <b>166°</b>	Rwy Idg TDZE Apt Elev	<b>7000</b> <b>321</b> <b>321</b>
--	------------------------	-----------------------------	---

# RNAV (GPS) RWY 16

EASTERWOOD FIELD (CLL)



For uncompensated Baro-VNAV systems, LNAV/VNAV NA below -3°C (27°F) or above 54°C (130°F). DME/DME RNP-0.3 NA. Rwy 16 helicopter visibility reduction below 3/4 SM NA.

MISSED APPROACH:  
Climb to 2000 direct  
JOTAD and hold.

ATIS <b>126.85</b>	HOUSTON APP CON <b>134.3 360.85</b>	EASTERWOOD TOWER* <b>118.5 (CTAF) 284.7</b>	GND CON <b>128.7 284.7</b>	CLNC DEL <b>128.7</b>	HOUSTON CLNC DEL (When ATCT closed.) <b>120.4</b>	UNICOM <b>122.95</b>
-----------------------	--	--	-------------------------------	--------------------------	---	-------------------------

## RADAR REQUIRED

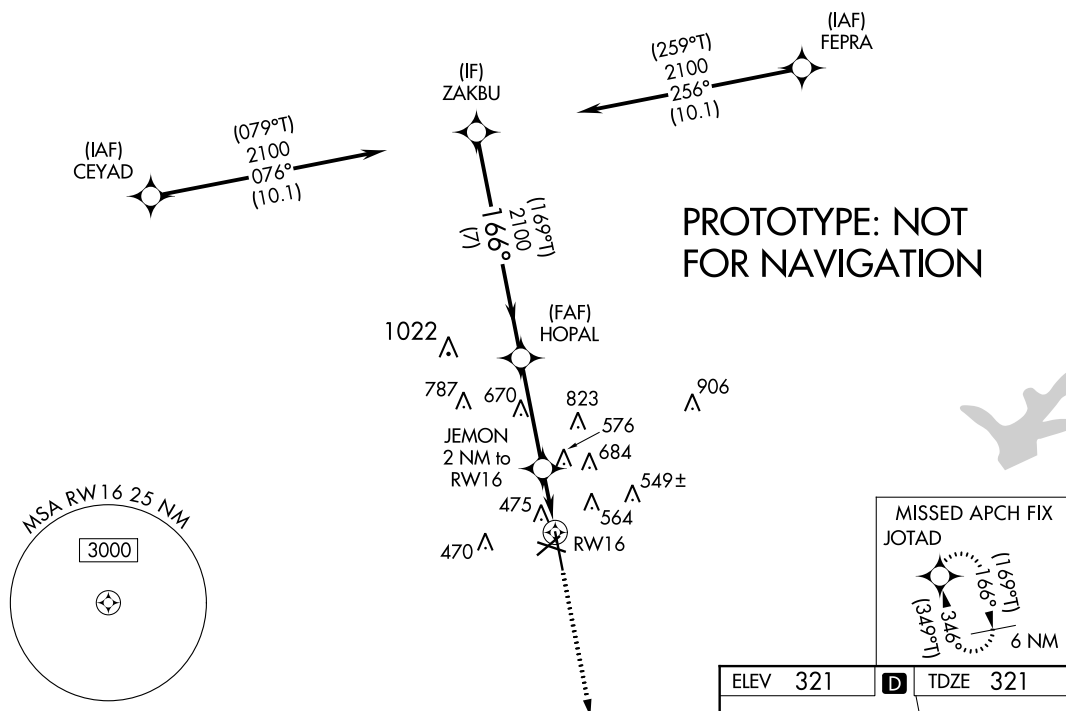

ZAKBU

2100

GP 3.00°  
TCH 51

HOPAL

2100

JEMON

2 NM to RW16

\*1.5 NM to RW16

RW16

2000

JOTAD

\*LNAV only.

(169°T) → 166° →

2100

\*1000

← 7 NM
← 3.4 NM
← 0.5
← 1.5 NM

CATEGORY	A	B	C	D	E
LPV DA	571-¾		250 (300-¾)		
LNAV/VNAV DA	637-1		316 (400-1)		
LNAV MDA	840-1	519 (600- )	840-1⅜	519 (600-1⅜)	
CIRCLING	860-1 539 (600-1)	880-1 559 (600-1)	1000-2 679 (700-2)	1180-2¾ 859 (900-2¾)	1180-3 859 (900-3)

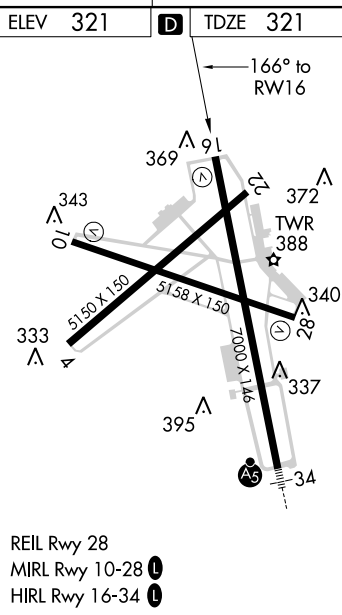

COLLEGE STATION, TEXAS

Amdt 1B FIG

30°35'N-96°22'W

EASTERWOOD FIELD (CLL)

## RNAV (GPS) RWY 16

AUTOMATED AL-928 RNAV (GPS) RWY 16

SC-5

09-14-17

COMPILER: MG

REVIEWER:

DBL CHKR:

EFF DATE: FIG

WAAS CH <b>78322</b> <b>W16A</b>	APP CRS <b>163°</b>	Rwy Idg TDZE Apt Elev	<b>7000</b> <b>321</b> <b>321</b>
--	------------------------	-----------------------------	---

RNAV (GPS) RWY 16  
EASTERWOOD FIELD (CLL)

**Baro-VNAV NA** when using Caldwell altimeter setting. For uncompensated Baro-VNAV systems, LNAV/VNAV NA below -15°C (5°F) or above 41°C (105°F). DME/DME RNP-0.3 NA. Helicopter visibility reduction below ¾ SM NA. Circling Rwy 28 NA at night. VDP NA with Caldwell altimeter setting. When local altimeter setting not received, use Caldwell altimeter setting and increase all DA 52 feet and all MDA 60 feet; increase LPV and LNAV/VNAV all Cats, LNAV Cat C/D/E and Circling Cat C visibility ¼ mile.

**MISSED APPROACH:**  
Climb to 2000 direct JOTAD and hold.

ATIS <b>126.85</b>	HOUSTON APP CON <b>134.3 360.85</b>	EASTERWOOD TOWER* <b>118.5 (CTAF) 0 284.7</b>	GND CON <b>128.7 284.7</b>	CLNC DEL <b>128.7</b>	HOUSTON CLNC DEL (When ATCT closed.) <b>120.4</b>	UNICOM <b>122.95</b>
-----------------------	--	--	-------------------------------	--------------------------	---	-------------------------

RADAR REQUIRED

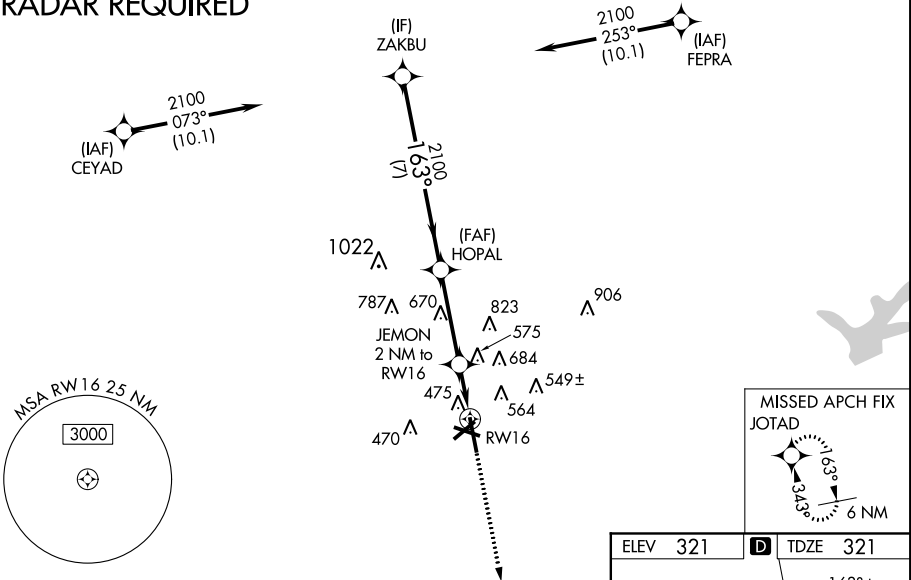

	ZAKBU	HOPAL	JEMON 2 NM to RW16	2000 JOTAD	
	2100	2100	*1000	*1.5 NM to RW16	*LNAV only
	GP 3.00° TCH 51				
	7 NM	3.4 NM	0.5	1.5	
CATEGORY	A	B	C	D	E
LPV DA		571-¾	250 (300-¾)		
LNAV/VNAV DA		637-1	316 (400-1)		
LNAV MDA	840-1	519 (600-1)	840-1⅜	519 (600-1⅜)	
CIRCLING	860-1 539 (600-1)	880-1 559 (600-1)	880-1½ 559 (600-1½)	1000-2¼ 679 (700-2¼)	1180-3 859 (900-3)

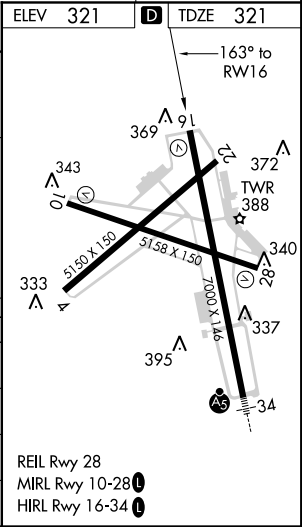

SC-5, 17 AUG 2017 to 14 SEP 2017

SC-5, 17 AUG 2017 to 14 SEP 2017



Airport ID:	KCLL	FM 9	CIRCLING		
Apt Name:	EASTERWOOD FIELD	Nb	SEGMENT	OBSTRUCTION	ELEV
City:	COLLEGE STATION	12	CIRCCATA	TOWER	487
State:	TX	13	CIRC CATS	BUILDING	564
Proc ID:	RNAV (GPS) RWY 16	14	CIRC CATC	TOWER	684
Amdt #:	1B	15	CIRC CATD/E	TOWER	823
RWY:	16				
Scale:	1:100,000				

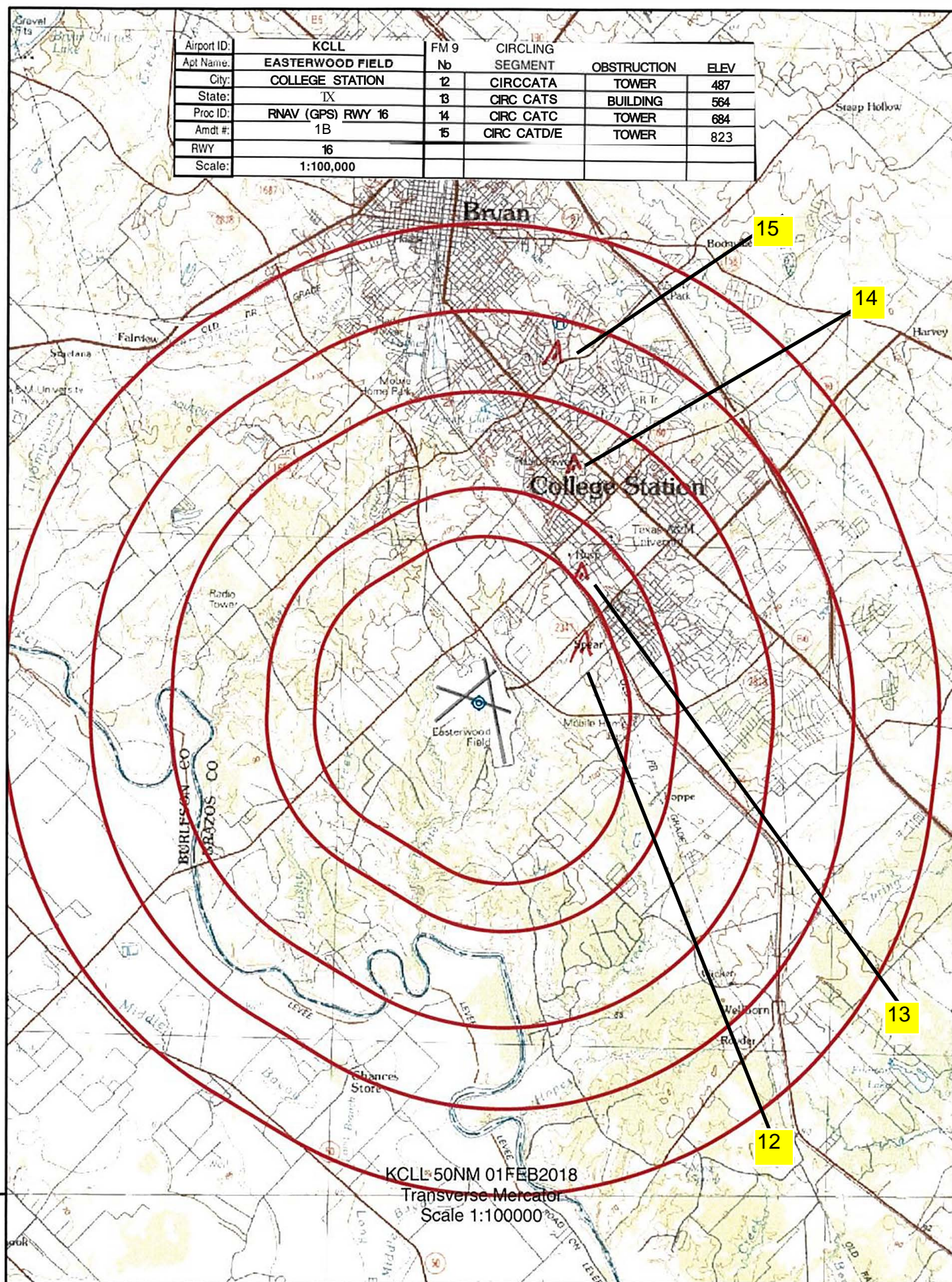

30°30'0"N







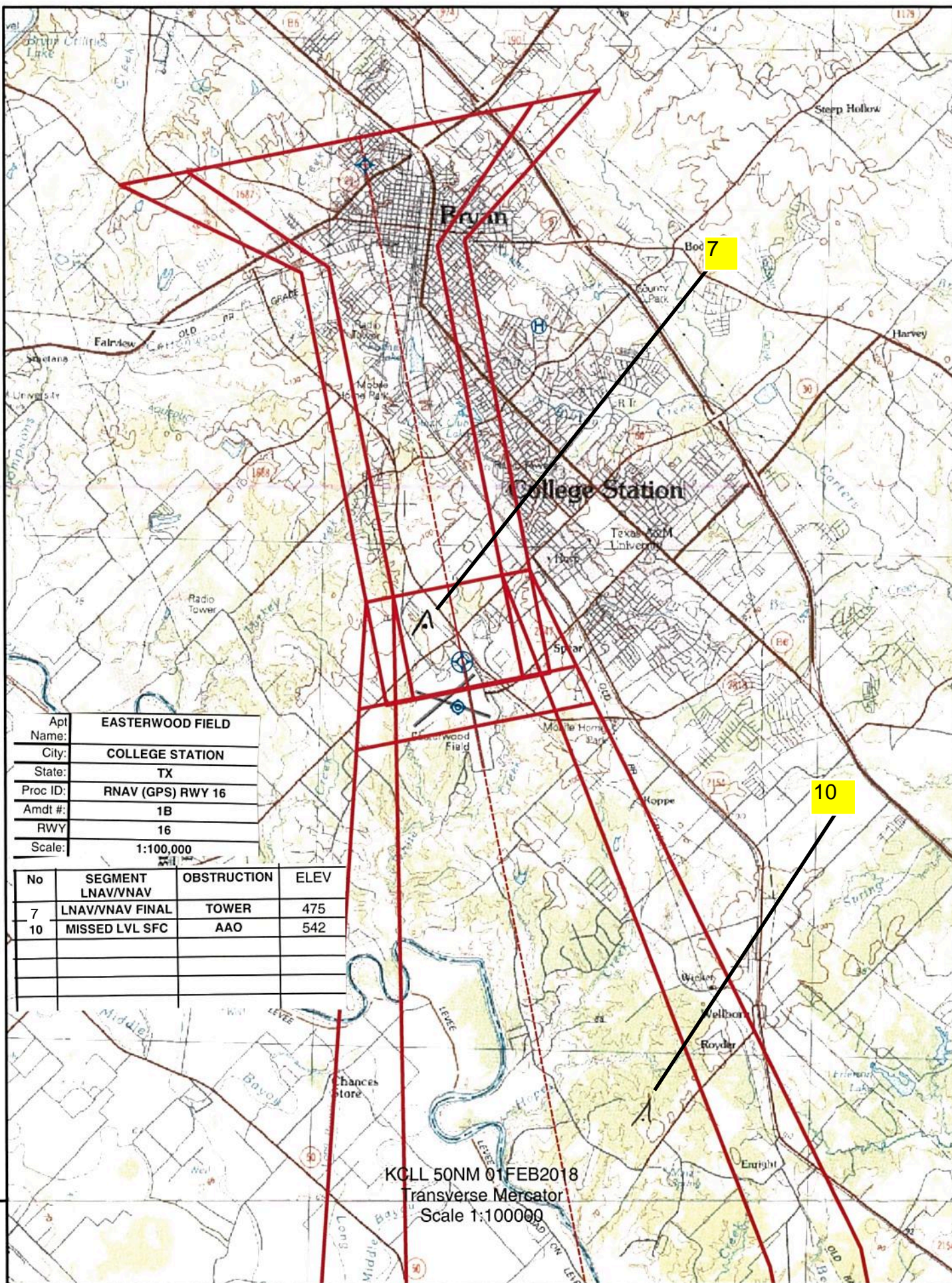

Apt Name:	EASTERWOOD FIELD
City:	COLLEGE STATION
State:	TX
Proc ID:	RNAV (GPS) RWY 16
Amdt #:	1B
RWY:	16
Scale:	1:100,000

No	SEGMENT LNAV/VNAV	OBSTRUCTION	ELEV
7	LNAV/VNAV FINAL	TOWER	475
10	MISSED LVL SFC	AAO	542

KCLL 50NM 01FEB2018  
Transverse Mercator  
Scale 1:100000

30°30'0"N



