

Flight Procedure Tracking Form		Action: FLIGHT CHECK	Task Type: TEXTUAL DP	Date Open: 08/13/2014	Task #: 2014061209010402001	Request #: 20140612090104
Procedure: CLINTONVILLE WI KCLI AMDT 2			Airport ID: KCLI	Airport: CLINTONVILLE MUNI		Reimbursable #: NO
City: CLINTONVILLE	ST: WI	GPS #:	Estimated Chart Date: 06/22/2017		FICO #:	
Fac ID: N/A		Fac. Type:			Specialist: KELLY DEAN	
Procedure Review						
	Rec'd	Rel'd	Full Name	Comments		
Lead:	11/29/2016					
QA:			J ZEDER 02/23/2017			
Liaison:						
Procedure Comments:			Remark Type: INFORMATION			
POC FOR THIS ACTION IS DON LANIER, 405-954-8242.						

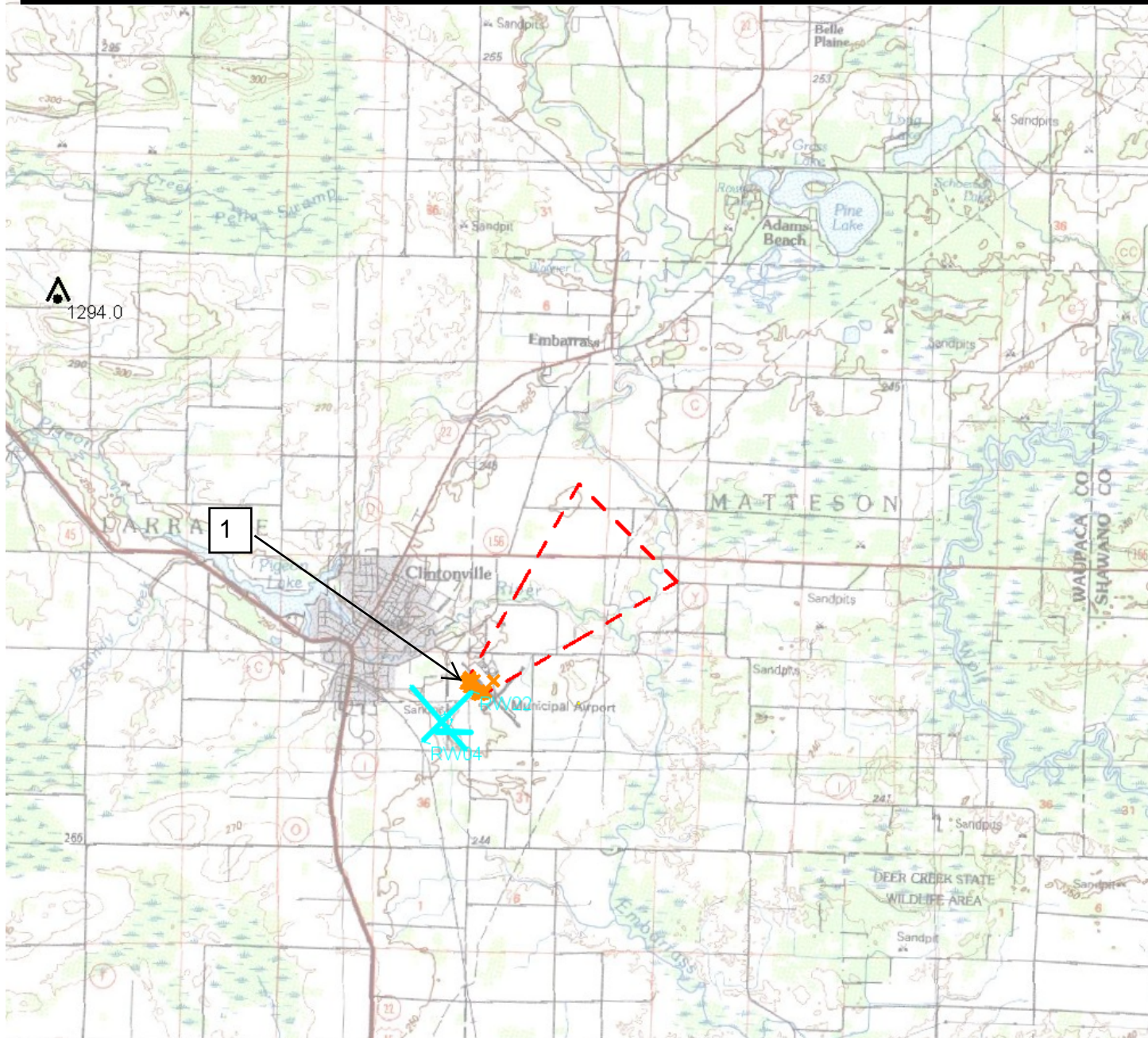

Airport ID:	KCLI	No	SEGMENT	OBSTRUCTION	ELEV
Apt Name:	CLINTONVILLE MUNI	1	ICA	LOW CLOSE-INs	905
City:	CLINTONVILLE				
State:	WI				
Scale:	1:100,000				
Proc ID:	TAKEOFF MINS (ODP)				
Amnt #:	R04				

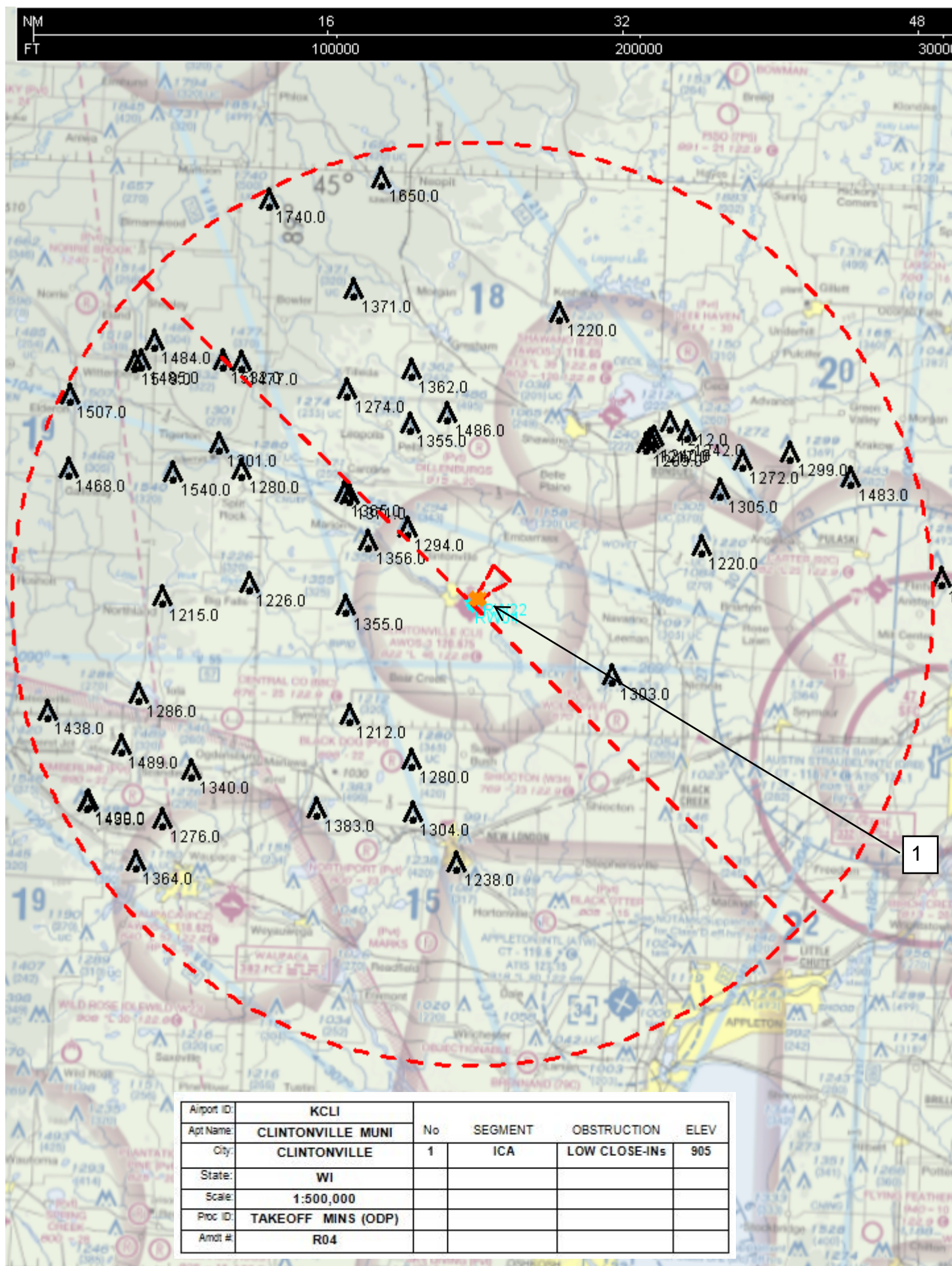

Airport ID	KCLI	No	SEGMENT	OBSTRUCTION	ELEV
Apt Name:	CLINTONVILLE MUNI	1	ICA	LOW CLOSE-INS	905
City:	CLINTONVILLE				
State:	WI				
Scale:	1:500,000				
Proc ID:	TAKEOFF MINS (ODP)				
Amdt #	R04				

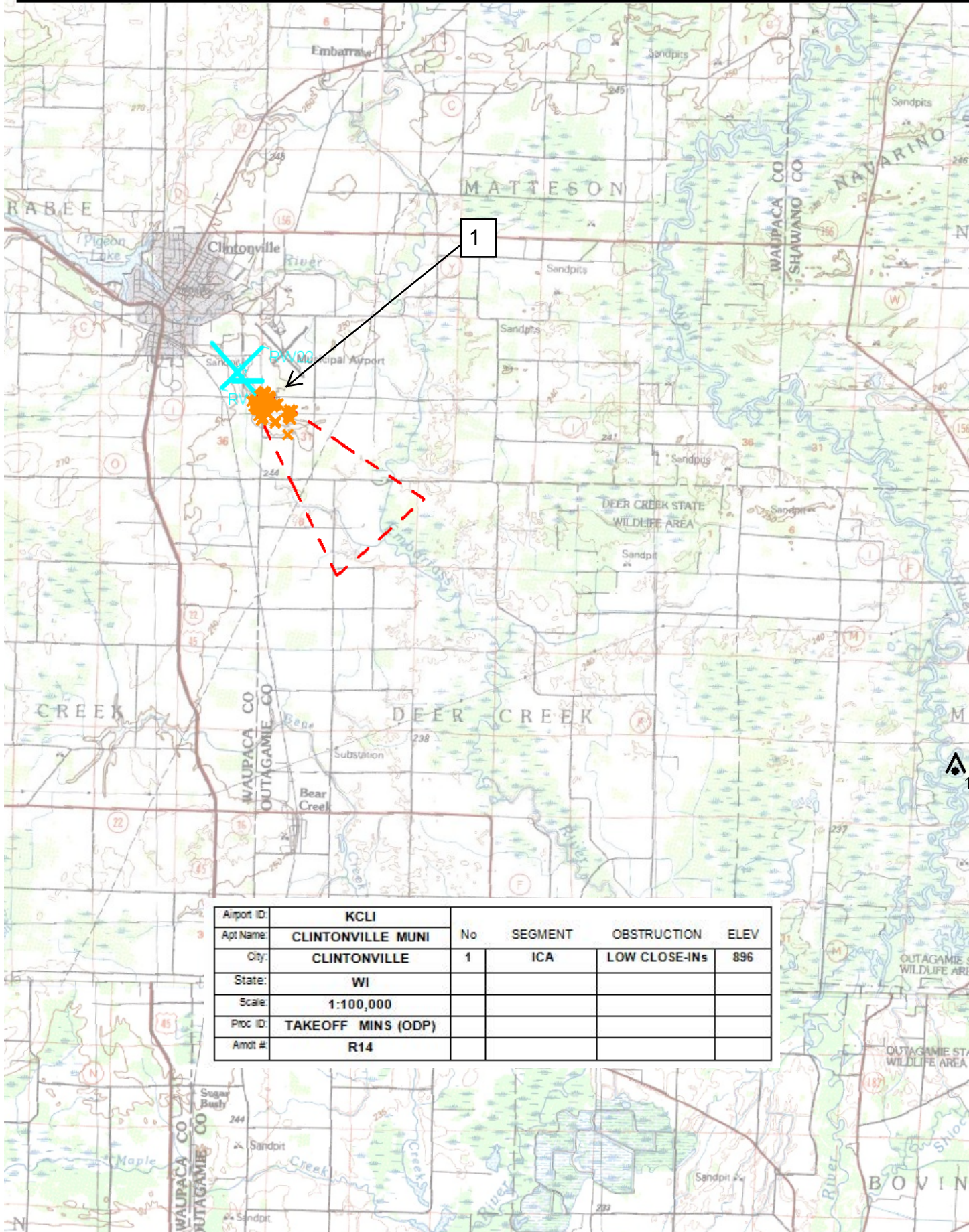

Airport ID:	KCLI	No	SEGMENT	OBSTRUCTION	ELEV
Apt Name:	CLINTONVILLE MUNI	1	ICA	LOW CLOSE-INs	896
City:	CLINTONVILLE				
State:	WI				
Scale:	1:100,000				
Proc ID:	TAKEOFF MINS (ODP)				
Amot #:	R14				

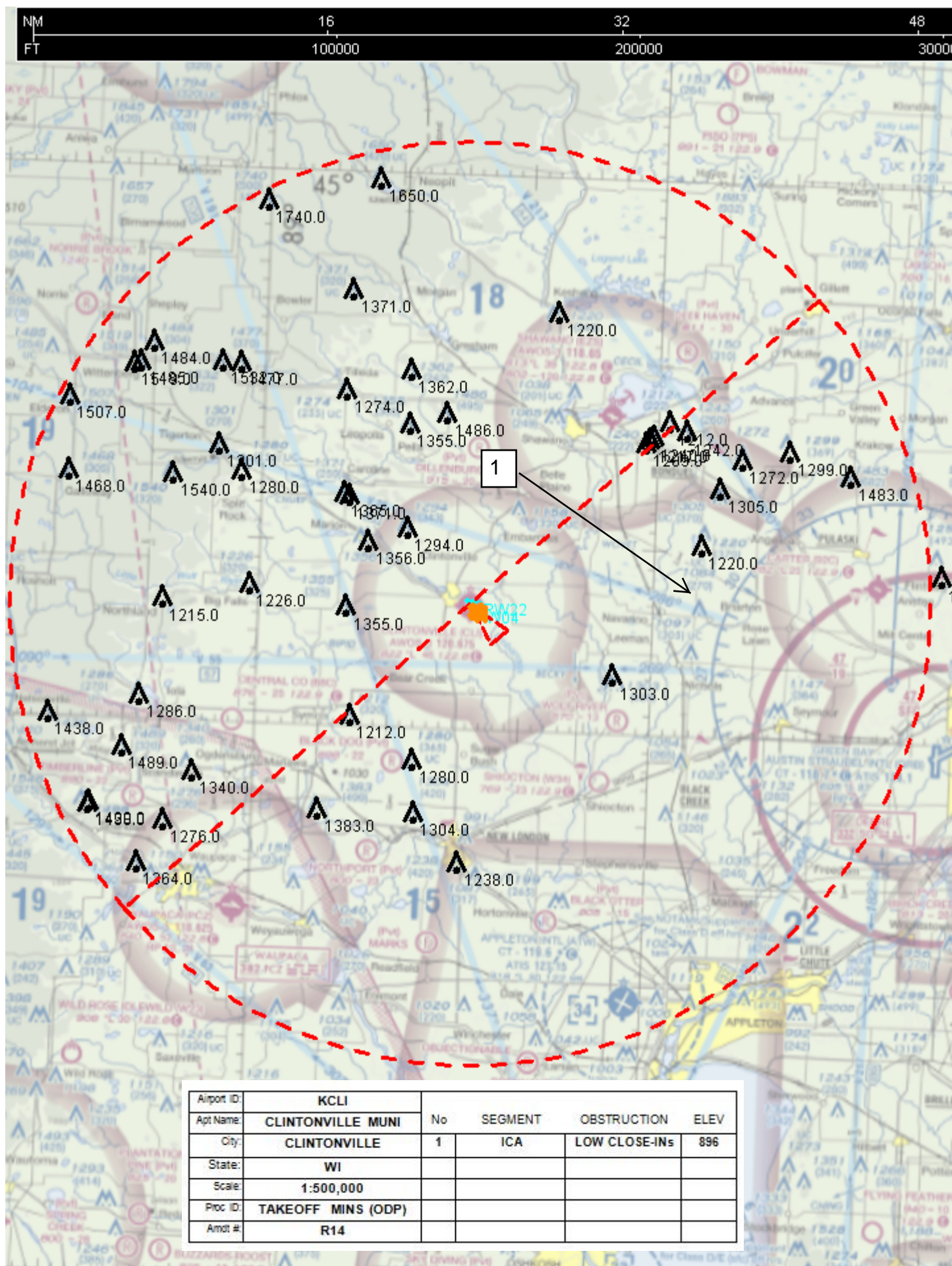

Airport ID:	KCLI				
Apt Name:	CLINTONVILLE MUNI		No	SEGMENT	OBSTRUCTION
City:	CLINTONVILLE		1	ICA	LOW CLOSE-INS
State:	WI				
Scale:	1:500,000				
Proc ID:	TAKEOFF MINS (ODP)				
Amdt #	R14				
					ELEV
					896

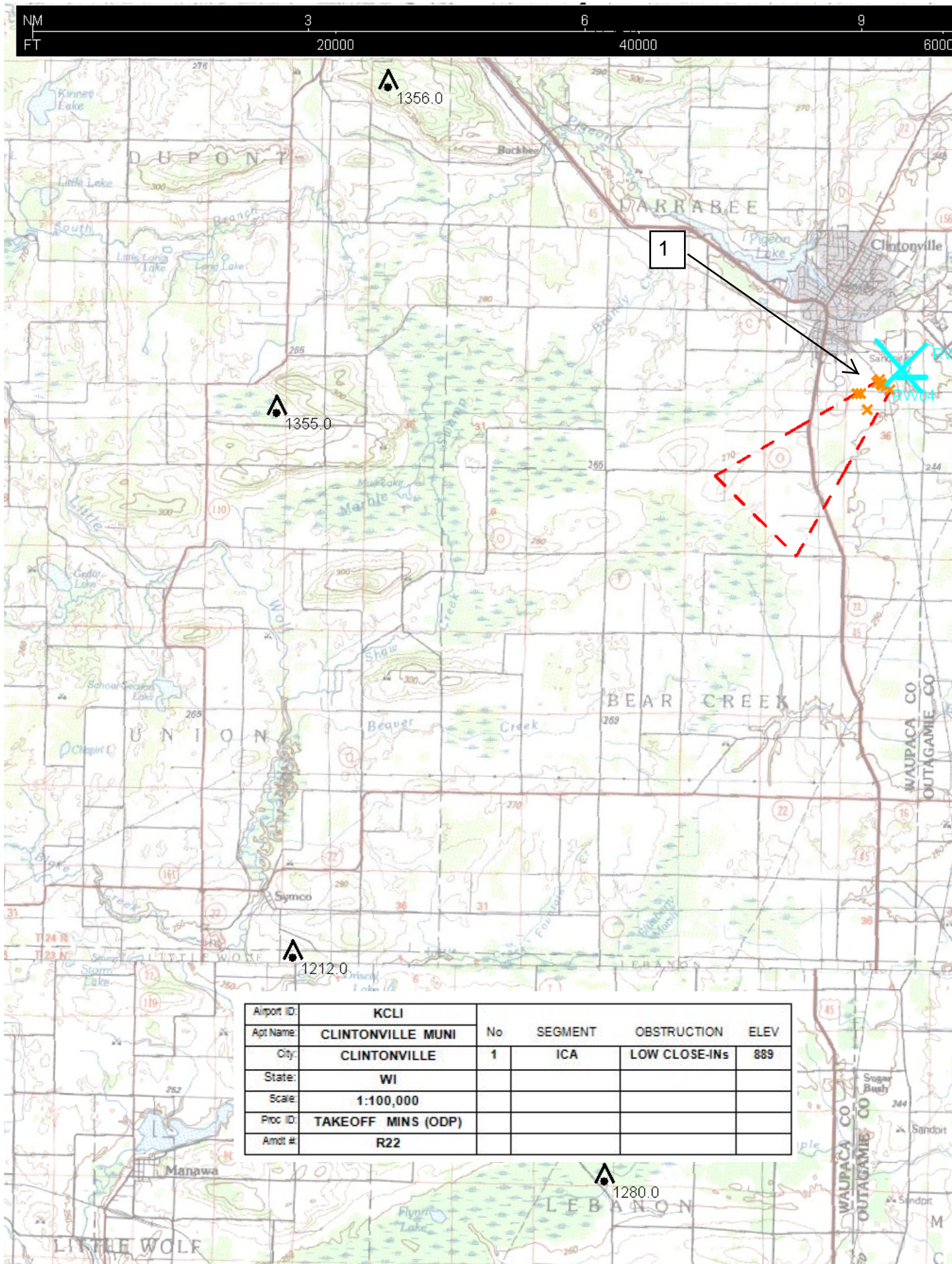

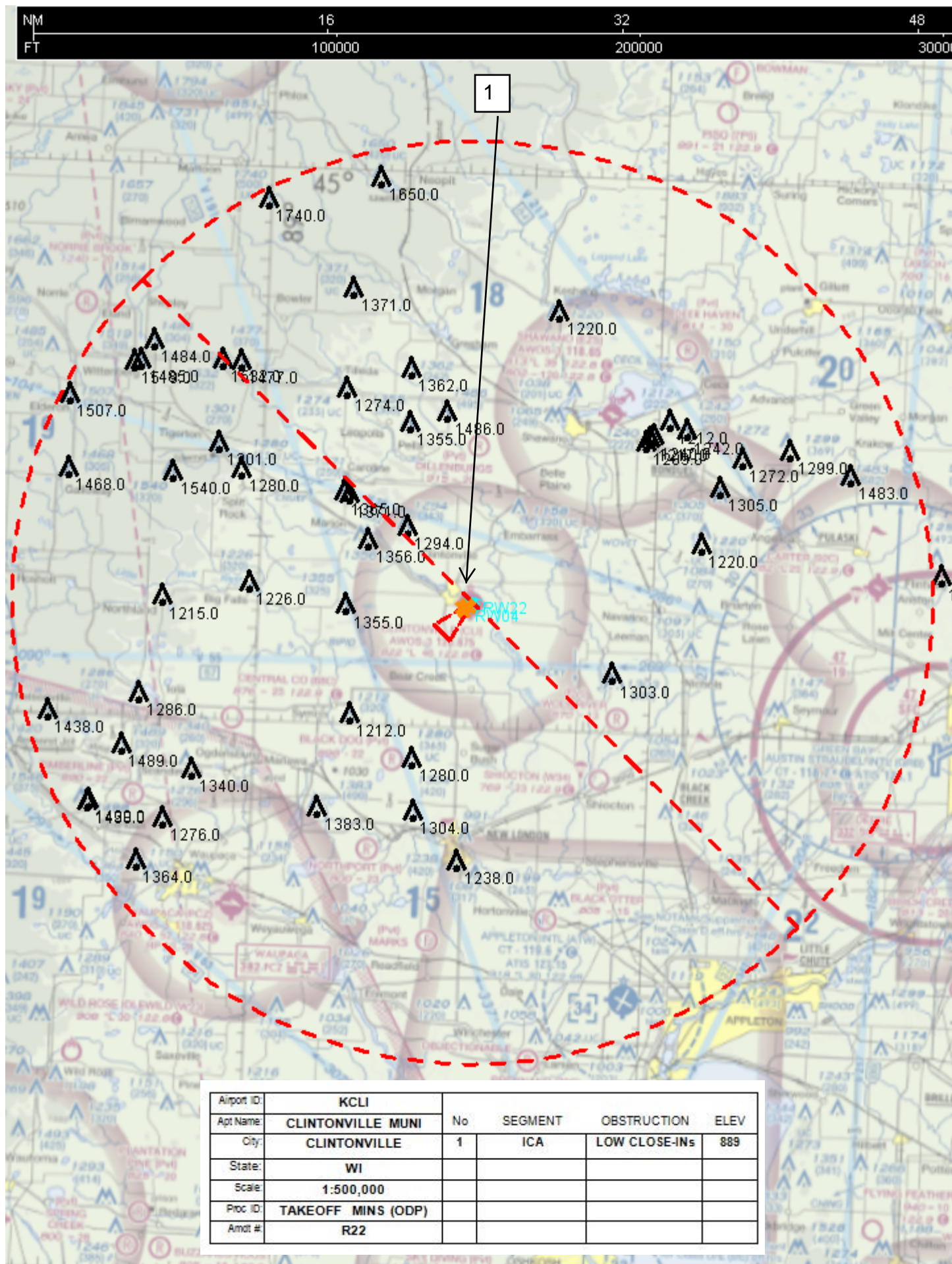

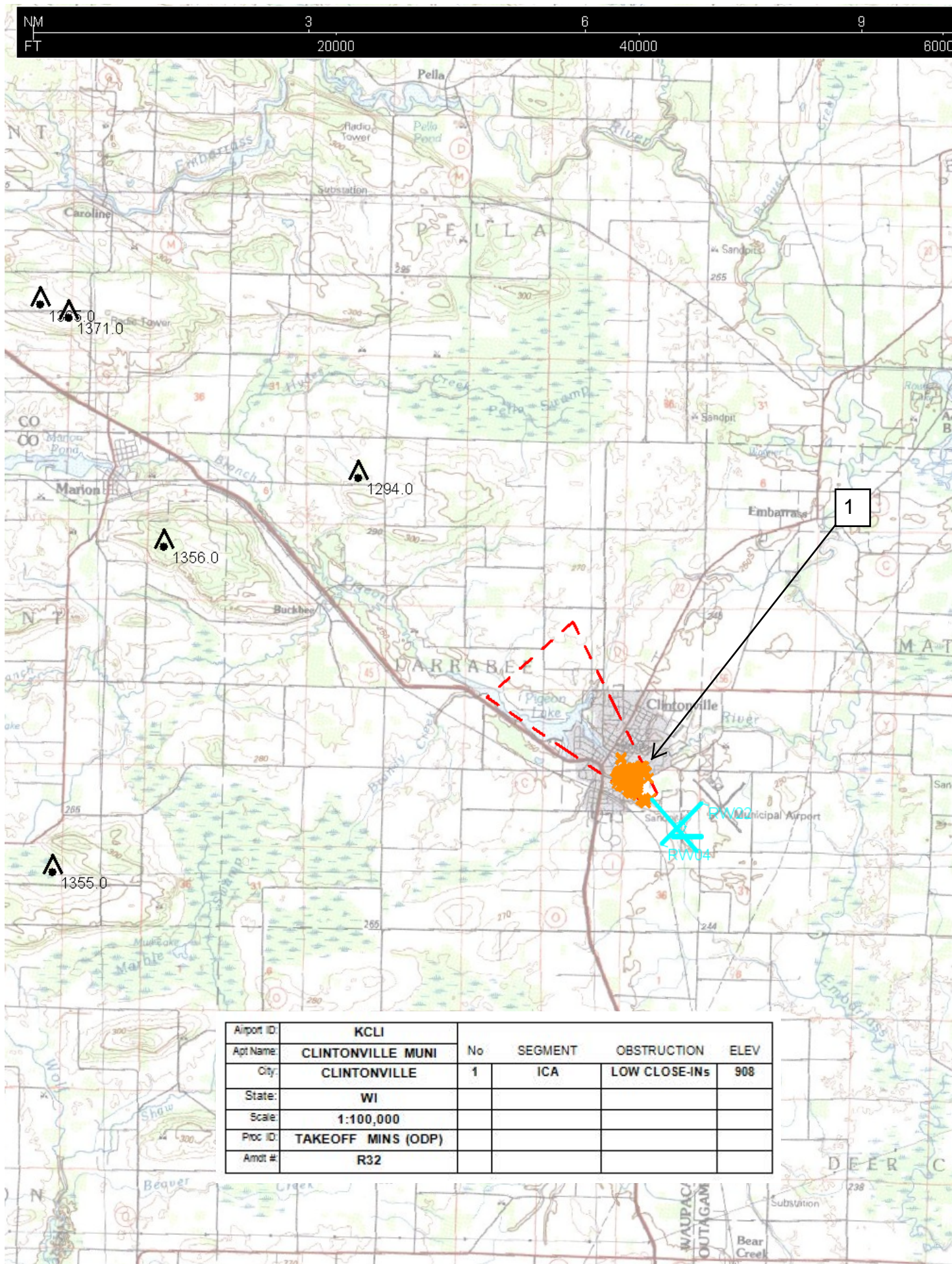

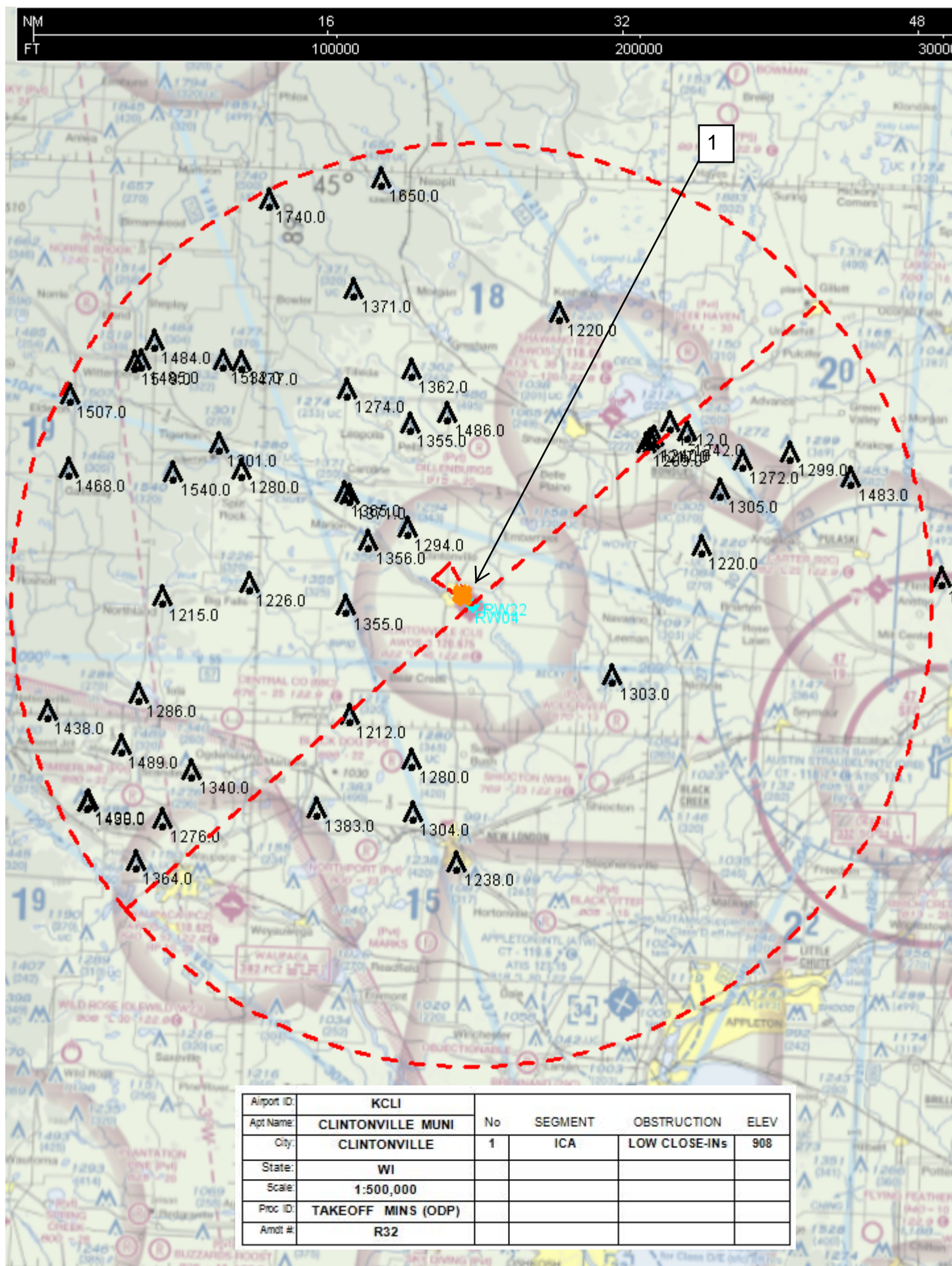

Airport ID:	KCLI	No	SEGMENT	OBSTRUCTION	ELEV
Apt Name:	CLINTONVILLE MUNI	1	ICA	LOW CLOSE-INS	908
City:	CLINTONVILLE				
State:	WI				
Scale:	1:500,000				
Proc ID:	TAKEOFF MINS (ODP)				
Amdt #	R32				