Flight Procedure Tracking Form	Action: FLIGHT CHECK	Task Type: IAP	Date Open: 07/29/2014	Task #: 2014042915115201002	Request #: 20140429151152

Procedure: RNAV (GPS) RWY 4 ORIG	Airport ID: KIXD	Airport: NEW CENTURY AIRCENTER	Reimbursable #: NO

City: OLATHE	ST: KS	GPS #:	Estimated Chart Date: 09/15/2016	FICO #:

Fac ID: N/A	Fac. Type:	Specialist: JOHN HAZELTON

Procedure Review

	Rec'd	Rel'd	Full Name	Comments
Lead:	11/05/2014	04/06/2016	THOMAS KIRKPATRICK	
QA:	04/06/2016			CWS 6/10/16
Liaison:				

QUALITY 25 CHECKED

Procedure Comments: ENROUTE-NON **Remark Type:** INFORMATION

KIXD NEW CENTURY AIRCENTER RNAV (GPS) RWY 4 ORIG

PENDING DATA USED FOR KIXD AIRPORT AND RUNWAYS
CONTACT: JACOB POWERS/TOM KIRKPATRICK AJV-542 POC, 405.8702/8393

RNAV (GPS) RWY 4

NEW CENTURY AIRCENTER (IXD)

WAAS CH 86439 W04A	APP CRS 043°	Rwy ldg 5132 TDZE 1080 Apt Elev 1087

FOR UNCOMPENSATED BARO-VNAV SYSTEMS, LNAV/VNAV NA BELOW -17C (-2F) OR ABOVE 54C (130F). BARO-VNAV AND VDP NA WHEN USING JOHNSON COUNTY EXECUTIVE ALTIMETER SETTING. DME/DME RNP-0.3 NA. WHEN LOCAL ALTIMETER SETTING NOT RECEIVED, USE JOHNSON COUNTY EXECUTIVE ALTIMETER SETTING: INCREASE LPV DA TO 1348 FEET AND LNAV/VNAV DA TO 1448 FEET AND ALL MDA 20 FEET; INCREASE LNAV CAT C/D VISIBILITY 1/8 MILE.

MISSED APPROACH: Climb to 3100 direct FALOV and hold.

ASOS	KANSAS CITY APP CON	NEW CENTURY TOWER *	GND CON	UNICOM
135.325	118.9 294.7	133.0 (CTAF) L	124.3	122.95

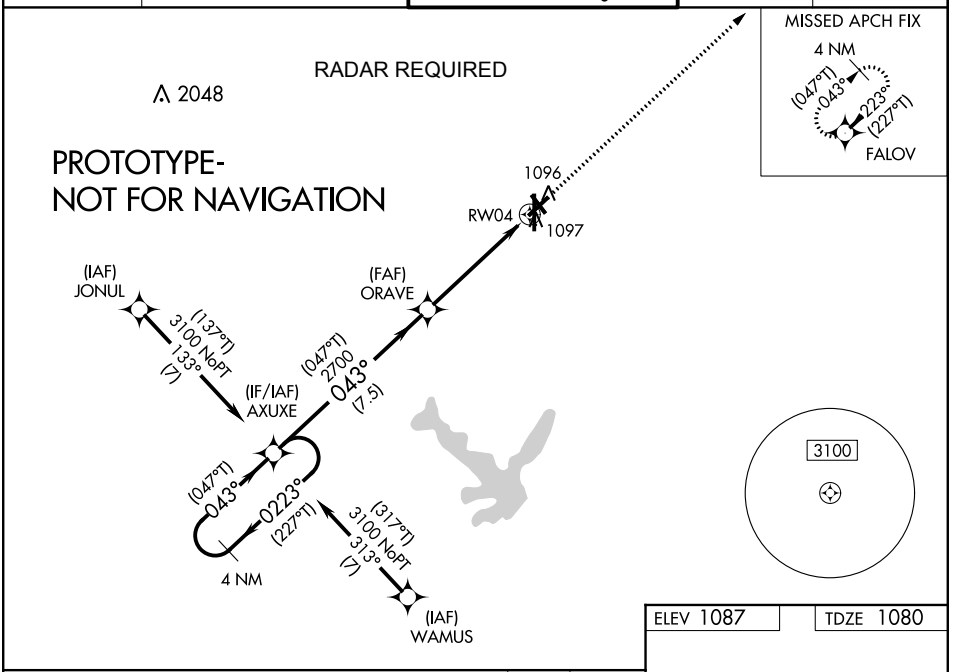

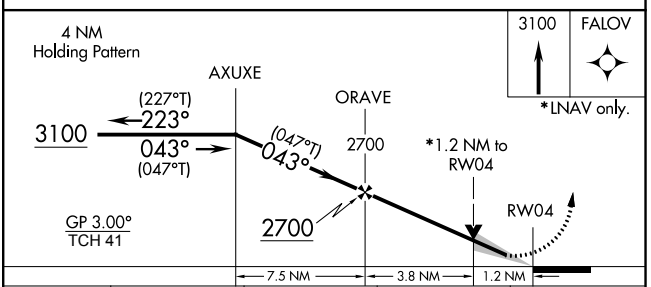

CATEGORY	A	B	C	D
LPV DA	1330 - 1 250			
LNAV/VNAV DA	1430 - 1 1/4 350			
LNAV MDA	1500-1 420 (500-1)		1430 - 1 1/8 350	
C CIRCLING	1560-1 473 (500-1)		1580-1½ 493 (500-1½)	1640-2 553 (600-)

ELEV 1087 TDZE 1080

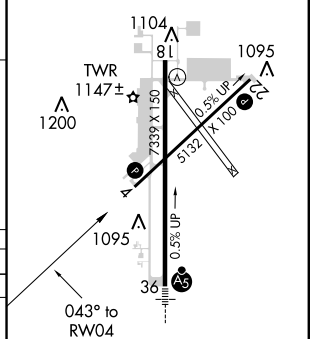

REIL Rwy 18 L
MIRL Rwy 4-22 L
HIRL Rwy 18-36 L

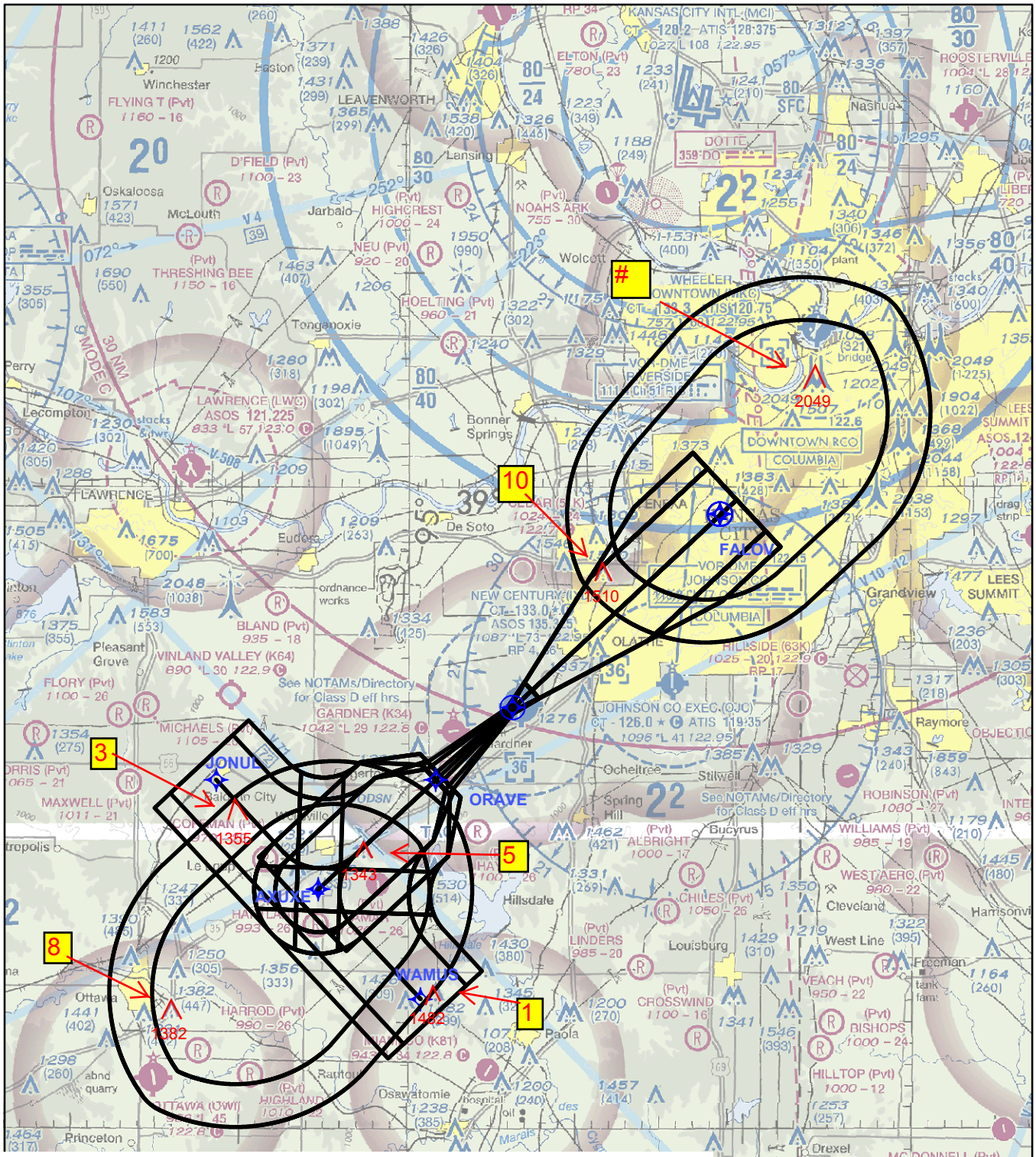

Airport ID:	KIXD	FM 9			
Apt Name:	NEW CENTURY AIRCENTER	No	SEGMENT	OBSTRUCTION	ELEV
City:	OLATHE	1	WAMUS INITIAL	TOWER	1482
State:	KS	3	JONUL INITIAL	AAO	1355
Proc ID:	RNAV (GPS) RWY 4	8	H-I-L	TOWER	1382
Amdt #:	ORIG	5	INTERMEDIATE	TOWER	1343
			LPV FINAL	ASC	
Scale:	1:500,000	10	MISS	TOWER	1510
		#	HOLD	TOWER	2049

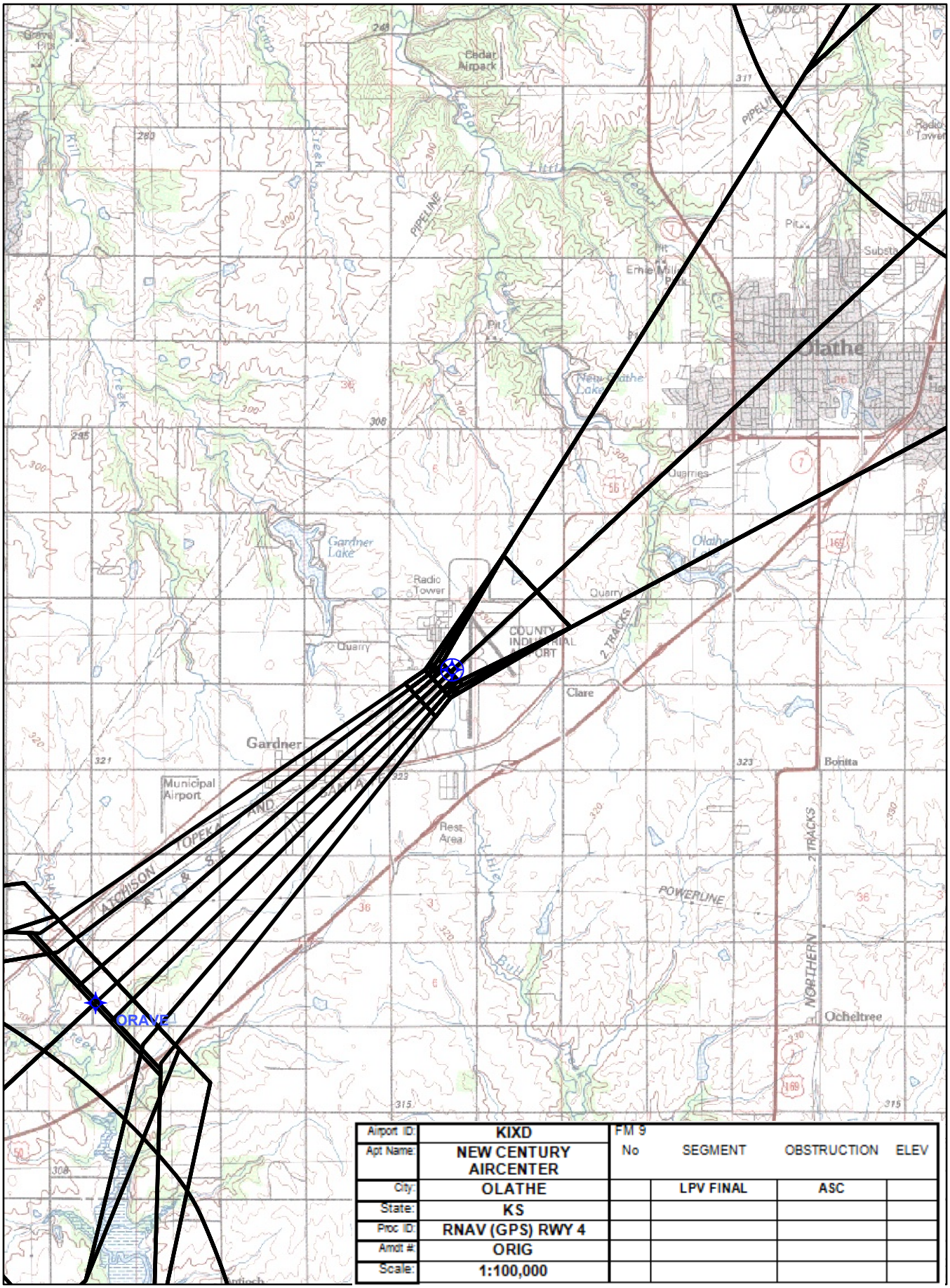

Airport ID:	KIXD	FM 9			
Apt Name:	NEW CENTURY AIRCENTER	No	SEGMENT	OBSTRUCTION	ELEV
City:	OLATHE		LPV FINAL	ASC	
State:	KS				
Proc ID:	RNAV (GPS) RWY 4				
Amdt #:	ORIG				
Scale:	1:100,000				

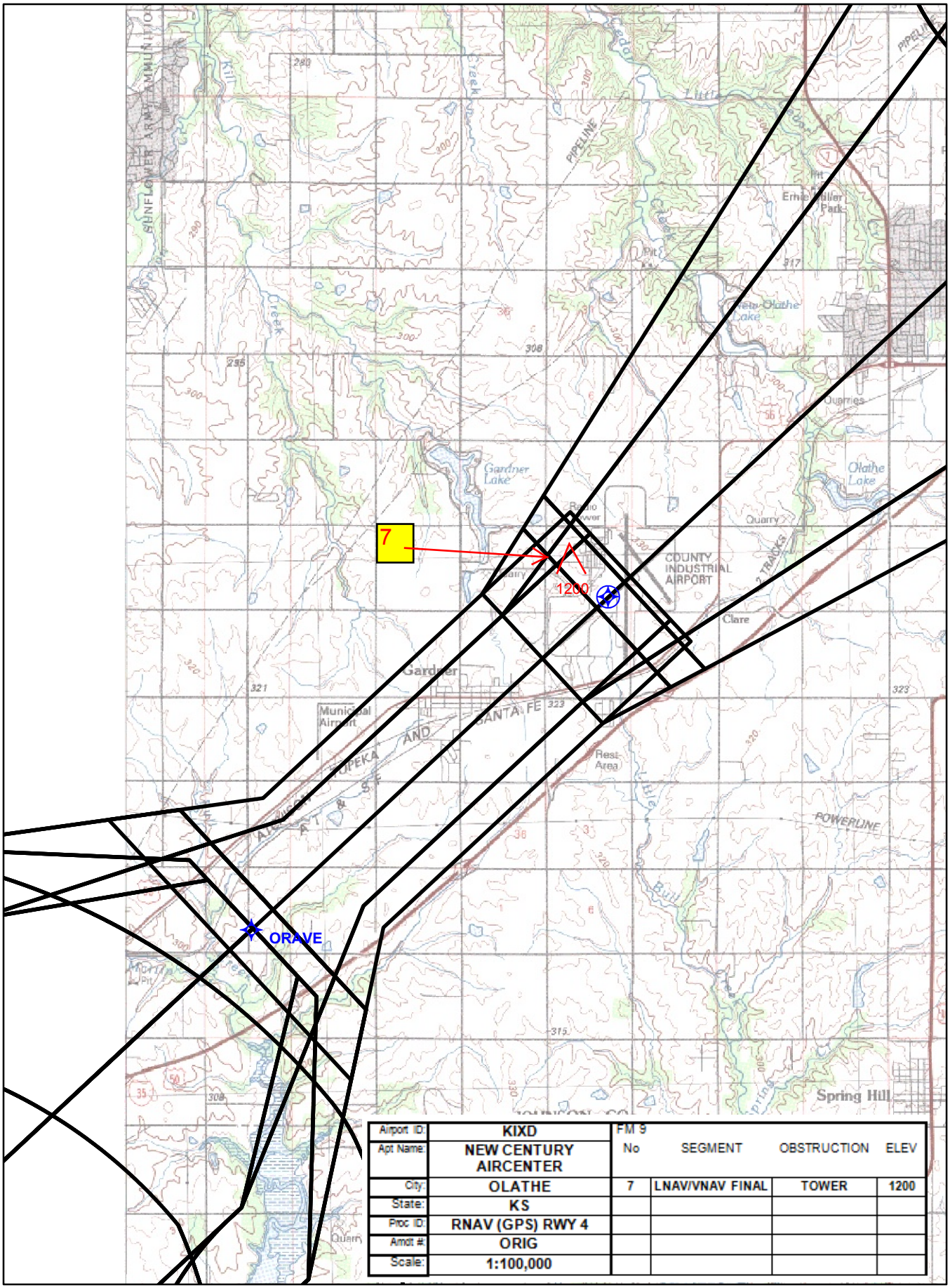

Airport ID:	KIXD	FM 9			
Apt Name:	NEW CENTURY AIRCENTER	No	SEGMENT	OBSTRUCTION	ELEV
City:	OLATHE	7	LNAV/VNAV FINAL	TOWER	1200
State:	KS				
Proc ID:	RNAV (GPS) RWY 4				
Amdt #:	ORIG				
Scale:	1:100,000				

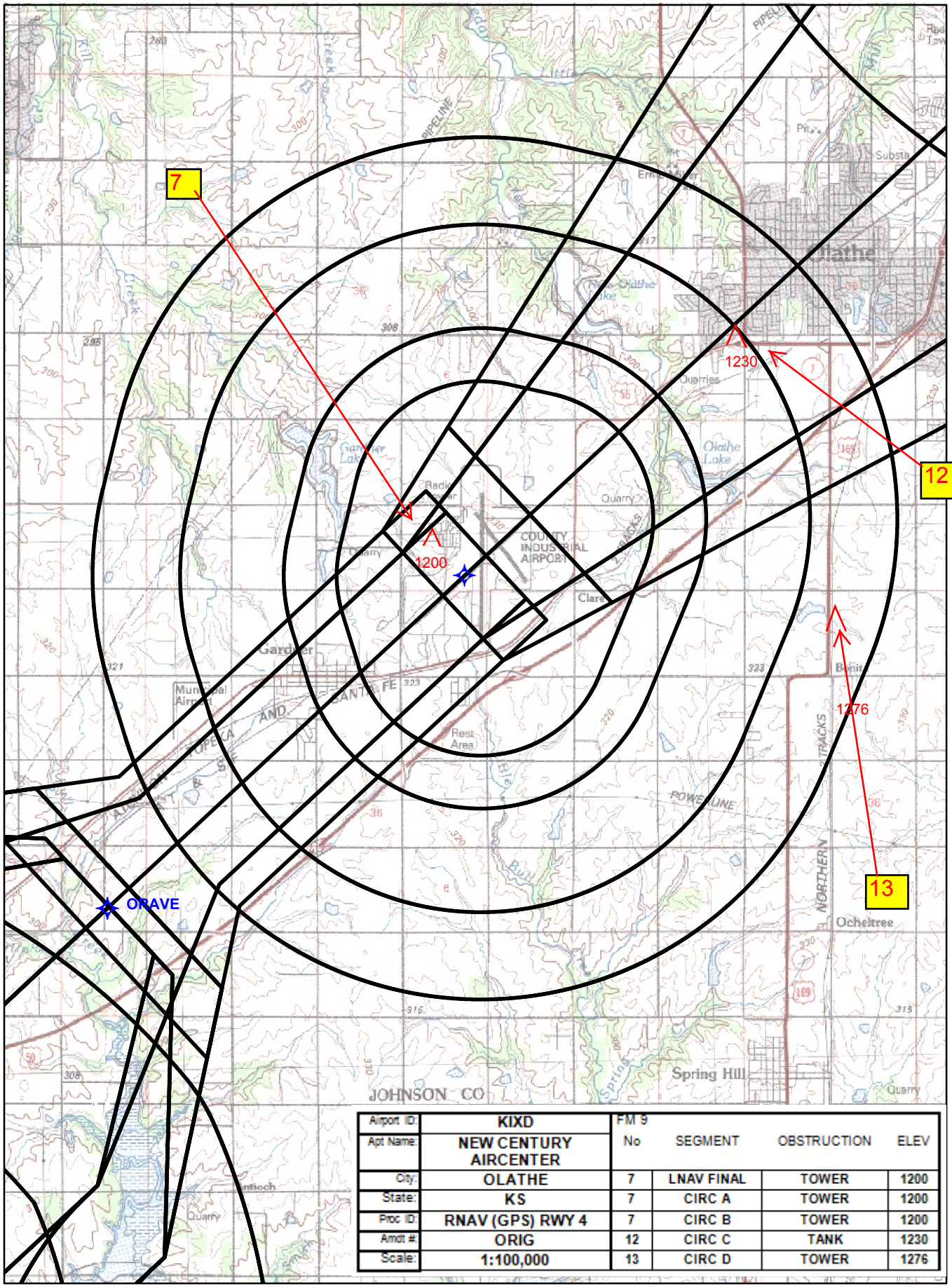

Airport ID:	KIXD	FM 9 No	SEGMENT	OBSTRUCTION	ELEV
Apt Name:	NEW CENTURY AIRCENTER				
City:	OLATHE	7	LNAV FINAL	TOWER	1200
State:	KS	7	CIRC A	TOWER	1200
Proc ID:	RNAV (GPS) RWY 4	7	CIRC B	TOWER	1200
Amdt #:	ORIG	12	CIRC C	TANK	1230
Scale:	1:100,000	13	CIRC D	TOWER	1276

TERMINAL AIRSPACE DATA REQUIREMENTS

CITY: OLATHE STATE: KS

AIRPORT NAME: NEW CENTURY AIRCENTER ID:

PROCEDURE: RNAV (GPS) RWY 4 AMDT: ORIG

DOCKET # :
(96-AXX-X/Required/Not Required)

ALL DIST TO 1/100 NM; ELEV TO NEAREST FT; COORD TO 1/100 SEC; DEG TO 1/100 DG.

1. Distance from THLD to 1000' point 3.34
   (Enter THLD, FAF, ARP, FACILITY, as appropriate)
2. Width of FINAL segment at 1000' point 1.20
   (Enter appropriate segment , final, intermediate, etc.)
3. True Course of FINAL segment containing 1000' point 47.03
4. High Terrain in FINAL segment containing 1000' point 1120
5. Distance from THLD to 1500' point 4.97
   (If 1500' point in PT maneuvering area or holding pattern note in remarks)
6. Width of FINAL segment at 1500' point 2.13
7. True Course of FINAL segment containing 1500' point 47.03
8. High Terrain in FINAL segment containing 1500' point 1120
9. Threshold Coordinates (if straight-in) ... 384941.55N / 0945342.23W
10. ARP Coordinates ..... 384951.30N / 0945325.10W
11. Runway Approach End and distance furthest from ARP.....RWY 36
    Distance .70 NM
12. FAF Coordinates ..... 384616.08N / 0945823.86W
    (Click to Select)

REMARKS: