

Flight Procedure Tracking Form		Action: FLIGHT CHECK	Task Type: IAP	Date Open: 02/27/2014	Task #: 2014022729241301001	Request #: 20140227292413
Procedure: ILS OR LOC RWY 32 AMDT 21A			Airport ID: KIND	Airport: INDIANAPOLIS INTL		Reimbursable #: NO
City: INDIANAPOLIS	ST: IN	GPS #:	Estimated Chart Date: 06/22/2017		FICO #:	
Fac ID: COA		Fac. Type: ILS			Specialist: JEFFREY ROBINSON	
Procedure Review						
	Rec'd	Rel'd	Full Name	Comments		
Lead:	03/10/2014			 Digitally signed by		
QA:				24 DAVID W SAUER		
Liaison:				Mar 02, 2017		
Procedure Comments: ENROUTE-NON Remark Type: INFORMATION						
ABBREVIATED AMENDMENT TO CORRECT CIRCLING CAT D HAA.						
FLT CHK: REQUEST TABLE TOP REVIEW.						
CONTACT: JULIE MORGAN / STEVE VARGAS, 405.954.8568 / 0695						

LOC I-COA 110.5	APP CRS 320°	Rwy Idg TDZE Apt Elev 7278 793 796
---------------------------	------------------------	--

ILS or LOC RWY 32
INDIANAPOLIS INTL (IND)

▼ DME required. ▲ #RVR 1800 authorized with the use of FD or AP or HUD to DA.	MALSR	MISSED APPROACH: Climb to 1500 then climbing right turn to 3000 direct VHP VORTAC and on VHP R-303 to KEADY/ VHP 4.9 DME and hold.
--	-------	--

ATIS 134.25	INDIANAPOLIS APP CON 128.175 317.8	INDY TOWER 120.9 257.8	GND CON 121.9 257.8	CLNC DEL 128.75 257.8	CPDLC
-----------------------	--	----------------------------------	-------------------------------	---------------------------------	-------

PROTOTYPE - NOT FOR NAVIGATION

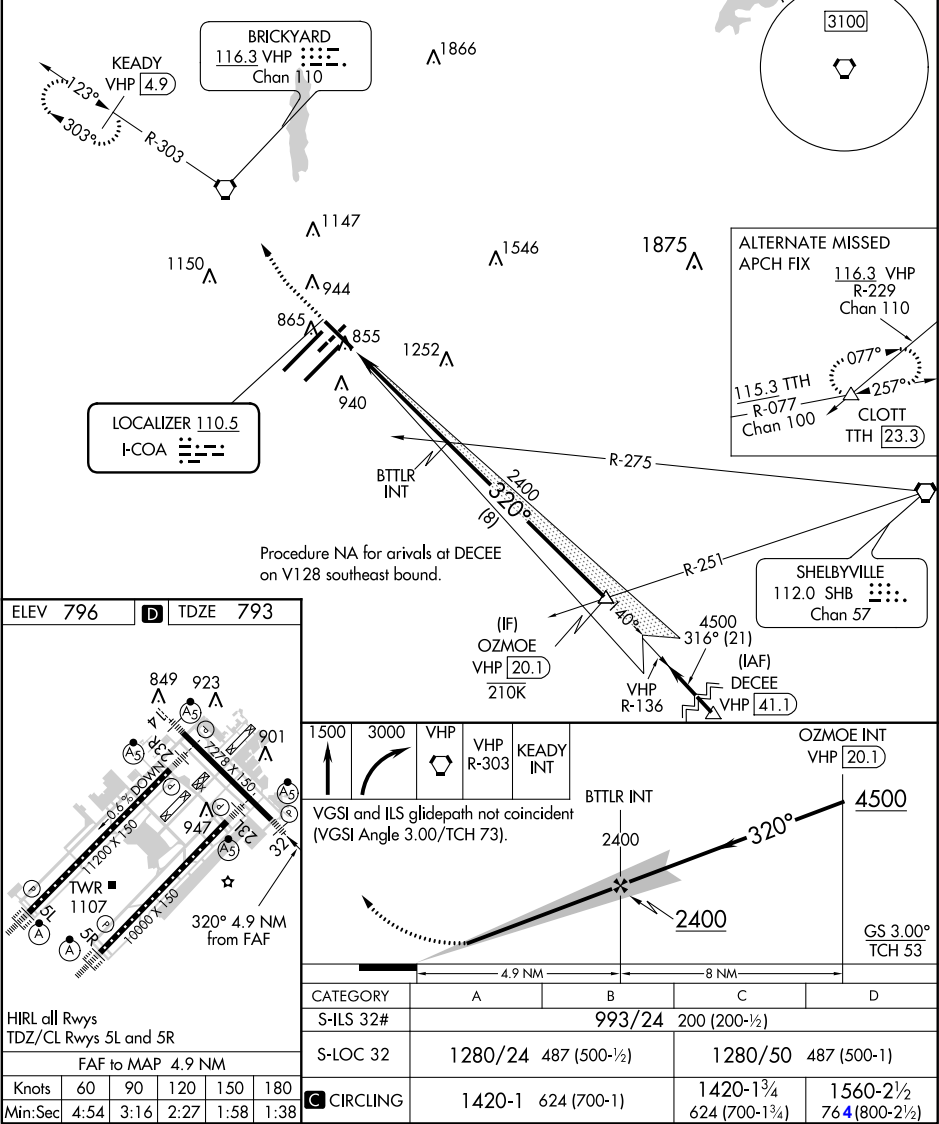

LOC I-COA <u>110.5</u>	APP CRS 320°	Rwy Idg 7278 TDZE 793 Apt Elev 796
----------------------------------	------------------------	---

ILS or LOC RWY 32
INDIANAPOLIS INTL (IND)

T DME required.

A #RVR 1800 authorized with the use of FD or AP or HUD to DA.

MALSR

MISSED APPROACH: Climb to 1500 then climbing right turn to 3000 direct VHP VORTAC and on VHP R-303 to KEADY/VHP 4.9 DME and hold.

ATIS 134.25	INDIANAPOLIS APP CON 128.175 317.8	INDY TOWER 120.9 257.8	GND CON 121.9 257.8	CLNC DEL 128.75 257.8	CPDLC
----------------	---------------------------------------	---------------------------	------------------------	--------------------------	-------

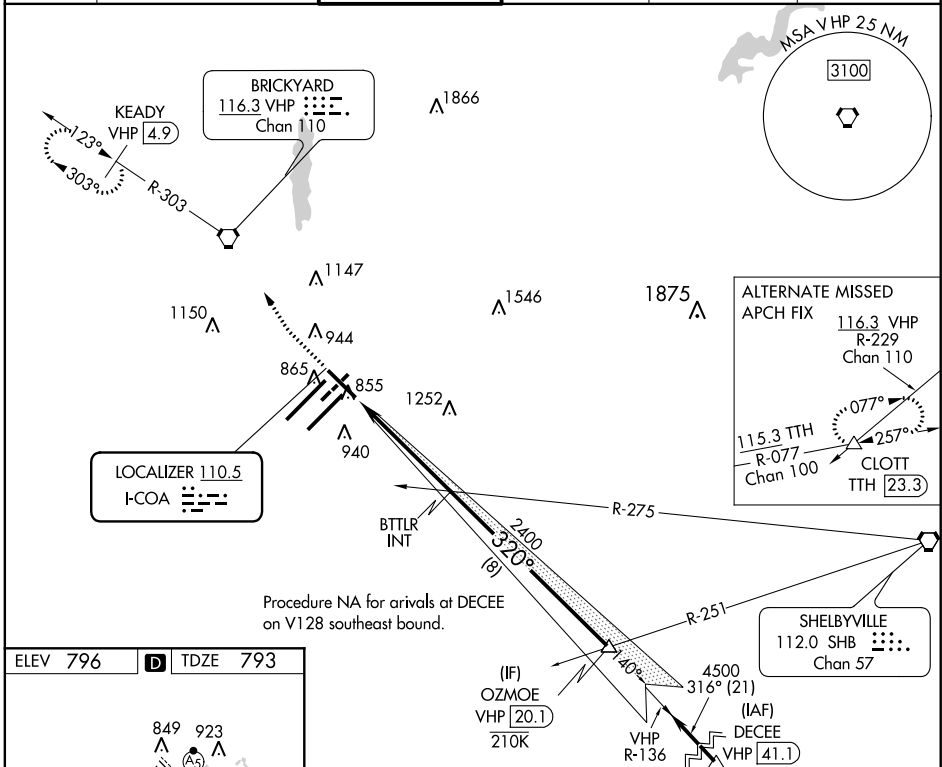

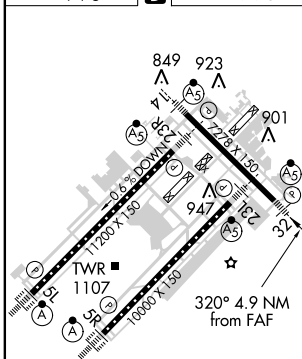

ELEV 796	D	TDZE 793
----------	----------	----------

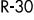

HIRL all Rwy's
TDZ/CL Rwy's 5L and 5R

FAF to MAP 4.9 NM					
Knots	60	90	120	150	180
Min:Sec	4:54	3:16	2:27	1:58	1:38

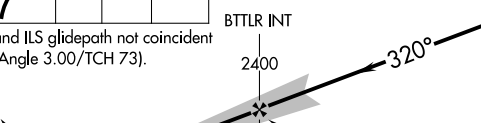
1500 ↑	3000 ↗	VHP R-303 	VHP R-303 	KEADY INT 			OZMOE INT VHP (20.1)
CATEGORY		A	B	C	D		
S-ILS 32#		993/24		200 (200-1/2)			
S-LOC 32		1280/24 487 (500-1/2)		1280/50 487 (500-1)			
CIRCLING		1420-1 624 (700-1)		1420-1 3/4 624 (700-1 3/4)		1560-2 1/2 763 (800-2 1/2)	

INDIANAPOLIS, INDIANA

Amdt 21 10NOV16

39°43'N-86°18'W

INDIANAPOLIS INTL (IND)
ILS or LOC RWY 32

EC-2, 08 DEC 2016 to 05 JAN 2017

EC-2, 08 DEC 2016 to 05 JAN 2017