

Flight Procedure Tracking Form		Action: FLIGHT CHECK	Task Type: GRAPHICAL DP	Date Open: 02/18/2014	Task #: 2014021831775201001	Request #: 20140218317752
Procedure: PRESCOTT (OBSTACLE) TWO PRESCOTT AZ KPRC			Airport ID: KPRC	Airport: ERNEST A LOVE FIELD		Reimbursable #: NO
City: PRESCOTT	ST: AZ	GPS #:	Estimated Chart Date: 07/19/2018		FICO #:	
Fac ID: N/A		Fac. Type:			Specialist: SCOTT BAGENSIE	
Procedure Review						
	Rec'd	Rel'd	Full Name	Comments		
Lead:	01/11/2017	10/11/2017	DAVID TEFFETELLER	<div style="text-align: center;"> QUALITY 3 CHECKED </div>		
QA:	10/11/2017					
Liaison:						
Procedure Comments:			ENROUTE	Remark Type: INFORMATION		
OBSTACLE DEPARTURE - ADDING VCOA TO THE DEPARTURE. ACTIVE DATA USED FOR PRC VORTAC, PENDING DATA FOR RUNWAYS. CONTACT: PATRICK MULQUEEN, TEAM 3 MANAGER (AJV-5430), 405.954.4073 OR DAVID TEFFETELLER, SUB-TEAM MANAGER TEAM 3 (AJV-5433), 301.427.4767.						

TAKEOFF OBSTACLE NOTES

- Rwy 3L: Lighting 8' from DER, 19' right of centerline, 1' AGL/4939' MSL. Sign 15' from DER, 126' left of centerline, 3' AGL/4939' MSL. Tree 20' from DER, 408' left of centerline, 4949' MSL. Tree 184' from DER, 404' left of centerline, 4951' MSL.
- Rwy 12: Tree 4' from DER, 323' right of centerline, 5066 MSL. Buildings, lighting, sign beginning 9' from DER, 122' left of centerline, up to 31' AGL/5057' MSL. Tree, utility pole, sign, terrain beginning 19' from DER, 65' right of centerline, up to 28' AGL/5086' MSL. Terrain, trees, building, lighting beginning 24' from DER, 111' left of centerline, up to 46' AGL/5062' MSL. Terrain, road beginning 196' from DER, 317' left of centerline, up to 5069' MSL. Trees beginning 302' from DER, 361' left of centerline, up to 45' AGL/5083' MSL. Tower, road, trees, pole beginning 426' from DER, 267' left of centerline, up to 46' AGL/5092' MSL. Terrain, trees beginning 2.1 NM from DER, 2368' right of centerline, up to 56' AGL/5656' MSL.
- Rwy 21R: Sign, terrain beginning 11' from DER, 82' left of centerline, up to 2' AGL/4977' MSL. Sign, trees, road, building, electrical system, pole, tank beginning 11' from DER, 19' right of centerline, up to 50' AGL/5024' MSL. Trees beginning 90' from DER, 70' left of centerline, up to 50' AGL/5041' MSL. Trees, poles, building beginning 752' from DER, 22' right of centerline, up to 50' AGL/5031' MSL. Tree, pole beginning 940' from DER, 3' left of centerline, up to 50' AGL/5044' MSL. Trees, poles, building beginning 980' from DER, 22' right of centerline, up to 50' AGL/5044' MSL. Fence, trees, poles, road, building, stack, tank beginning 1207' from DER, 35' right of centerline, up to 57' AGL/5054' MSL. Trees, poles beginning 1561' from DER, left and right of centerline, up to 50' AGL/5064' MSL. Trees beginning 1954' from DER, 129' left of centerline, 50' AGL/5064' MSL. Trees beginning 2325' from DER, left and right of centerline, up to 50' AGL/5080' MSL. Trees beginning 2615' from DER, 140' left of centerline, up to 50' AGL/5077' MSL. Building, trees beginning 2718' from DER, 35' right of centerline, up to 50' AGL/5093' MSL. Trees, pole beginning 3134' from DER, 128' left of centerline, up to 50' AGL/5090' MSL. Trees, beginning 3442' from DER, 24' right of centerline, up to 50' AGL/5103' MSL. Trees beginning 3527' from DER, 175' left of centerline, up to 50' AGL/5103' MSL. Antenna, building, trees beginning 3772' from DER, left and right of centerline, up to 90' AGL/5116' MSL. Trees beginning 4194' from DER, 145' right of centerline, up to 5113' MSL. Trees beginning 4759' from DER, left and right of centerline, up to 75' AGL/5117' MSL. Trees beginning 5180' from DER, 15' right of centerline, 70' AGL/5119' MSL. Trees beginning 5408' from DER, 743' right of centerline, up to 50' AGL/5126' MSL.
- Rwy 21L: Lighting, fence beginning 30' from DER, 336' left of centerline, up to 7' AGL/5042' MSL. Road, fence, tree beginning 111' from DER, 469' left of centerline, up to 5051' MSL. Road, fence beginning 300' from DER, 455' left of centerline, up to 5056' MSL. Wind indicator, pole, tree, roads beginning 402' from DER, 269' right of centerline, up to 5076' MSL. Tree, fence, roads, lighting, pole, sign, navaid, building beginning 614' from DER, 41' left of centerline, up to 5113' MSL. Trees, road beginning 782' from DER, 528' right of centerline, up to 47' AGL/5089' MSL. Trees, road, pole, fence, electrical system, building, lighting, antenna beginning 971' from DER, 2' right of centerline, up to 70' AGL/5117' MSL. Trees beginning 1779' from DER, 108' left of centerline, up to 71' AGL/5116' MSL.
- Rwy 30: Buildings, sign, poles beginning 28' from DER, 127' left of centerline, up to 25' AGL/5041' MSL.

PROTOTYPE-NOT FOR NAVIGATION

NM
FT

21

42

200000

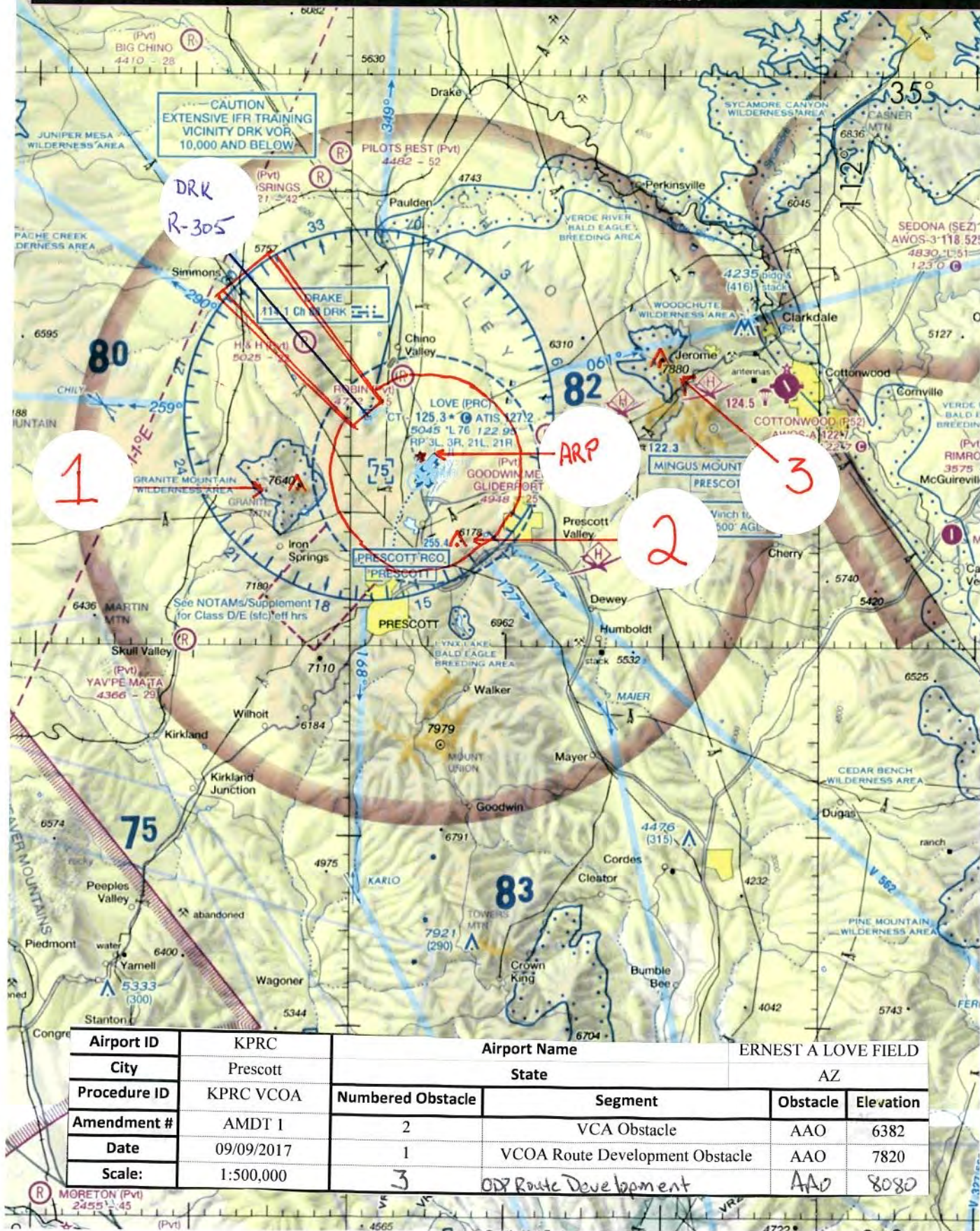



Airport ID	KPRC	Airport Name		ERNEST A LOVE FIELD	
City	Prescott	State		AZ	
Procedure ID	KPRC VCOA	Numbered Obstacle	Segment	Obstacle	Elevation
Amendment #	AMDT 1	2	VCA Obstacle	AAO	6382
Date	09/09/2017				
Scale:	1:100,000				

NM
FT

21

42

200000



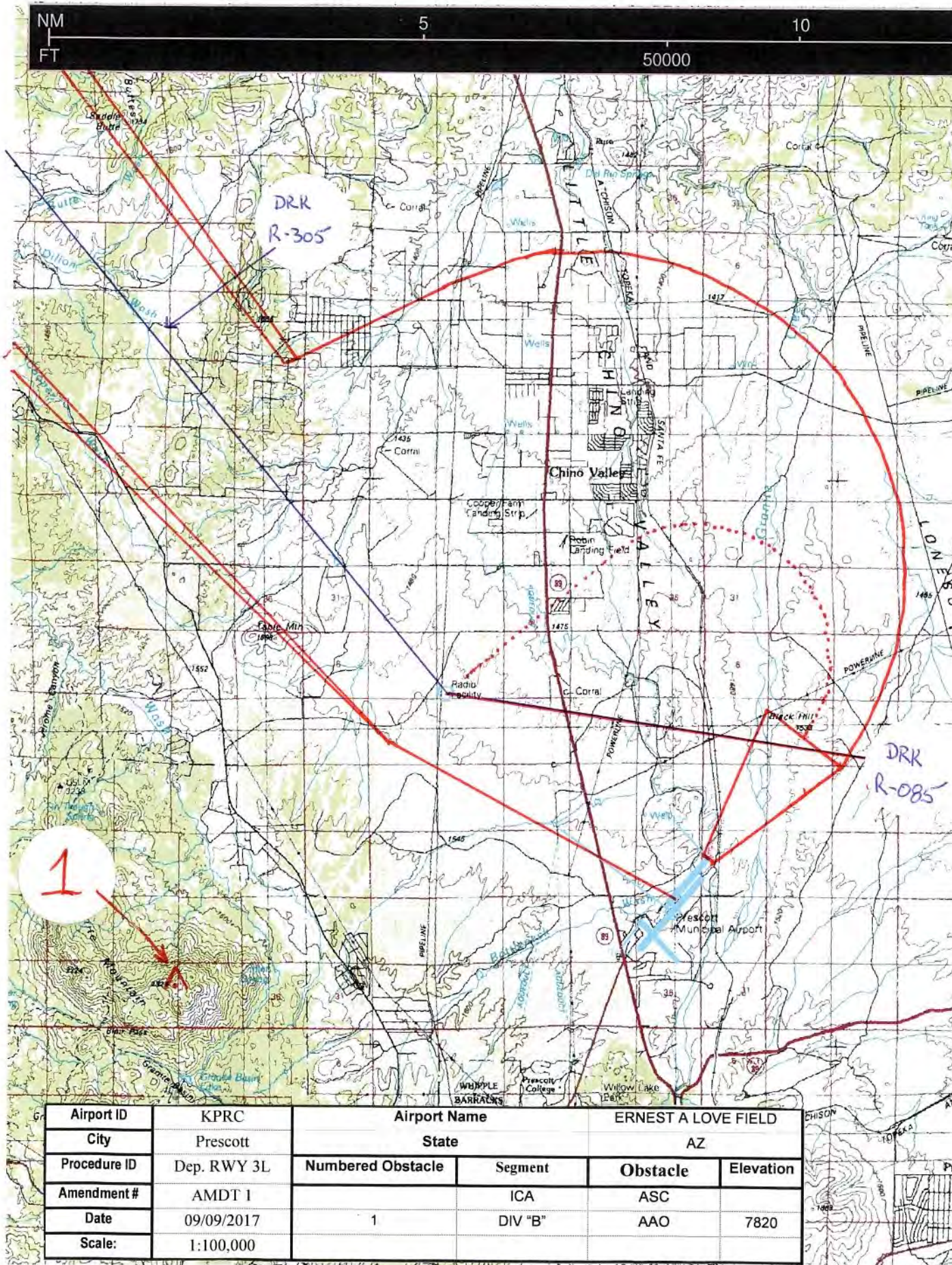

NM
FT

21

42

200000

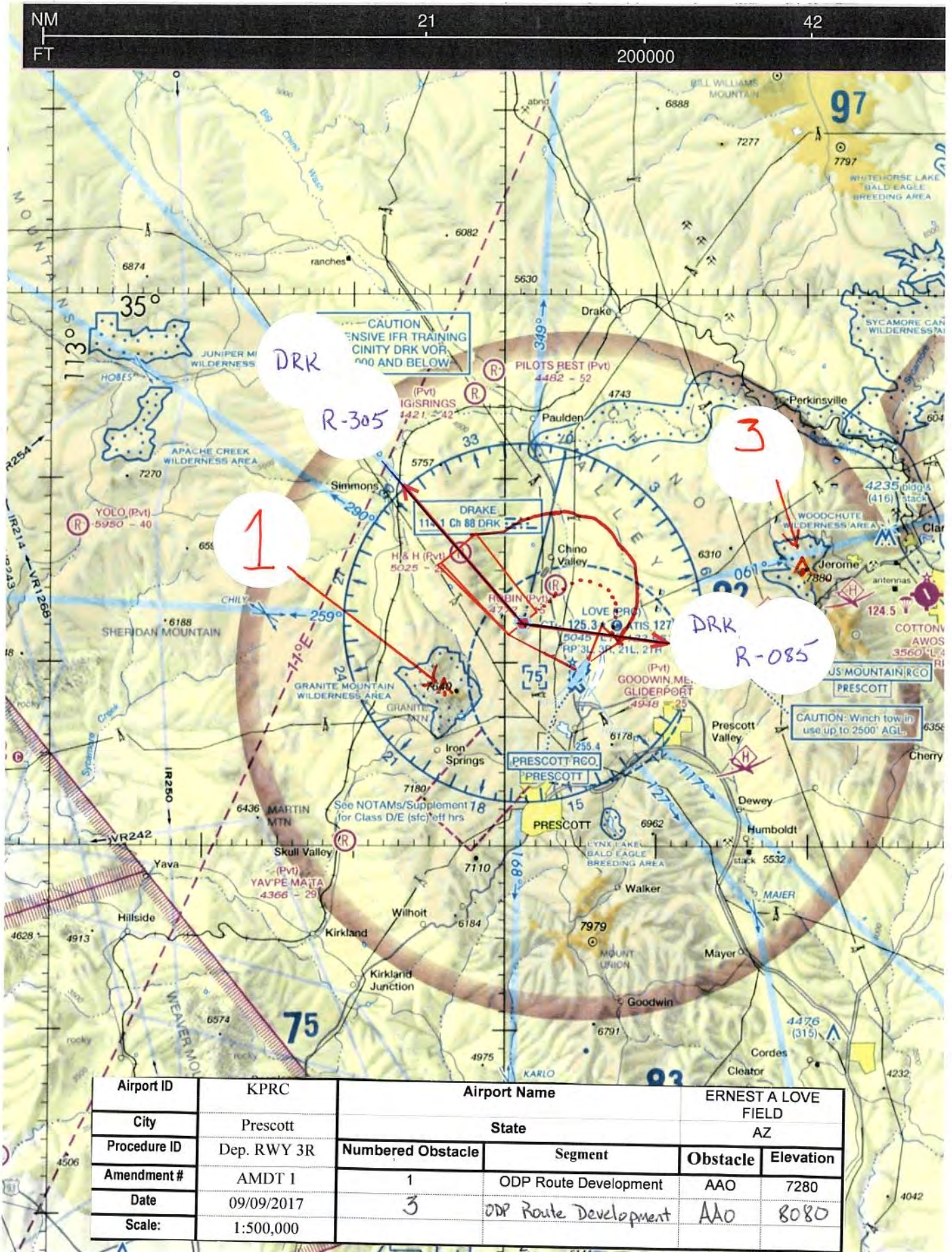

NM
FT

4

8

50000

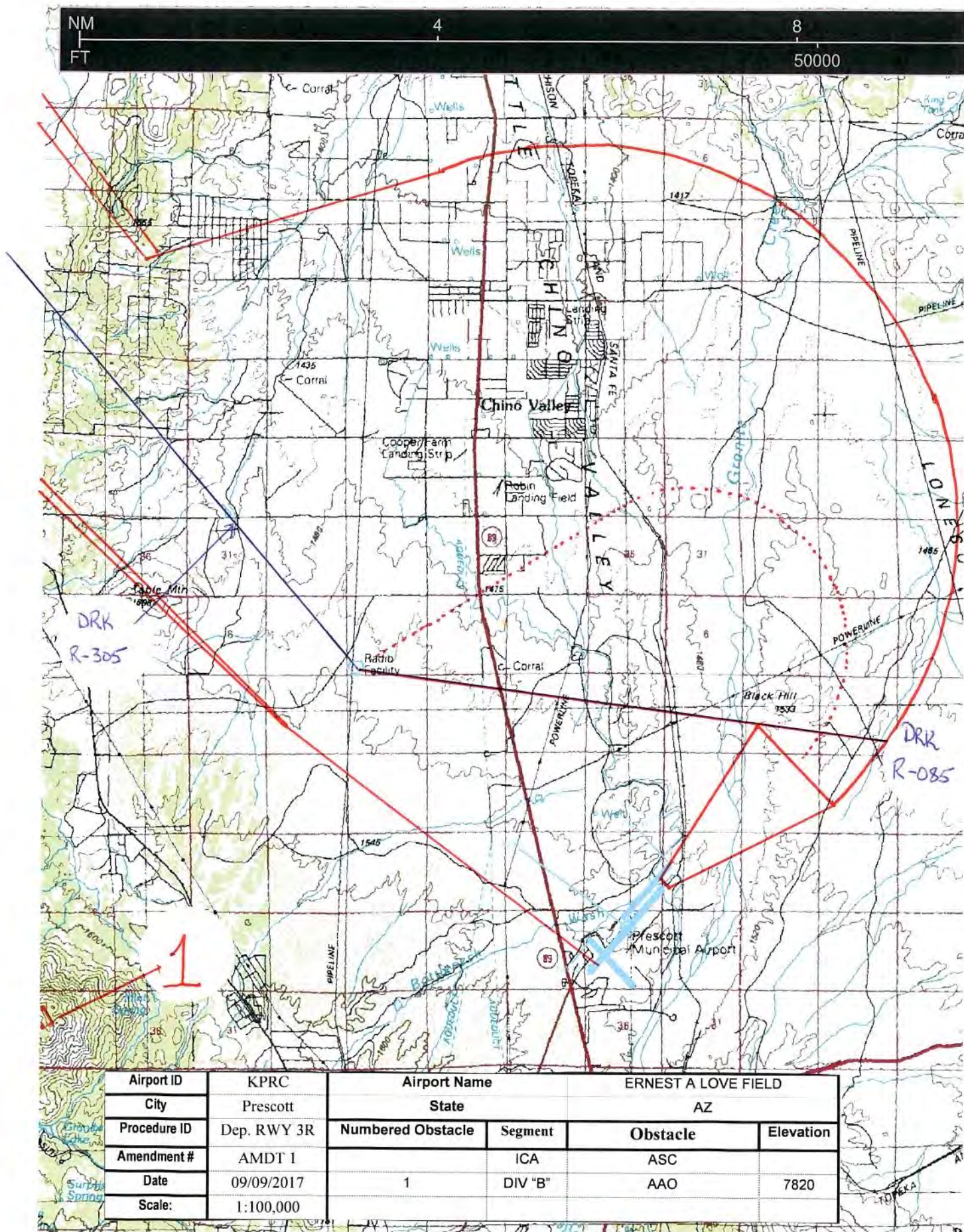

Airport ID	KPRC	Airport Name		ERNEST A LOVE FIELD	
City	Prescott	State		AZ	
Procedure ID	Dep. RWY 3R	Numbered Obstacle	Segment	Obstacle	Elevation
Amendment #	AMDT 1		ICA	ASC	
Date	09/09/2017	1	DIV "B"	AAO	7820
Scale:	1:100,000				

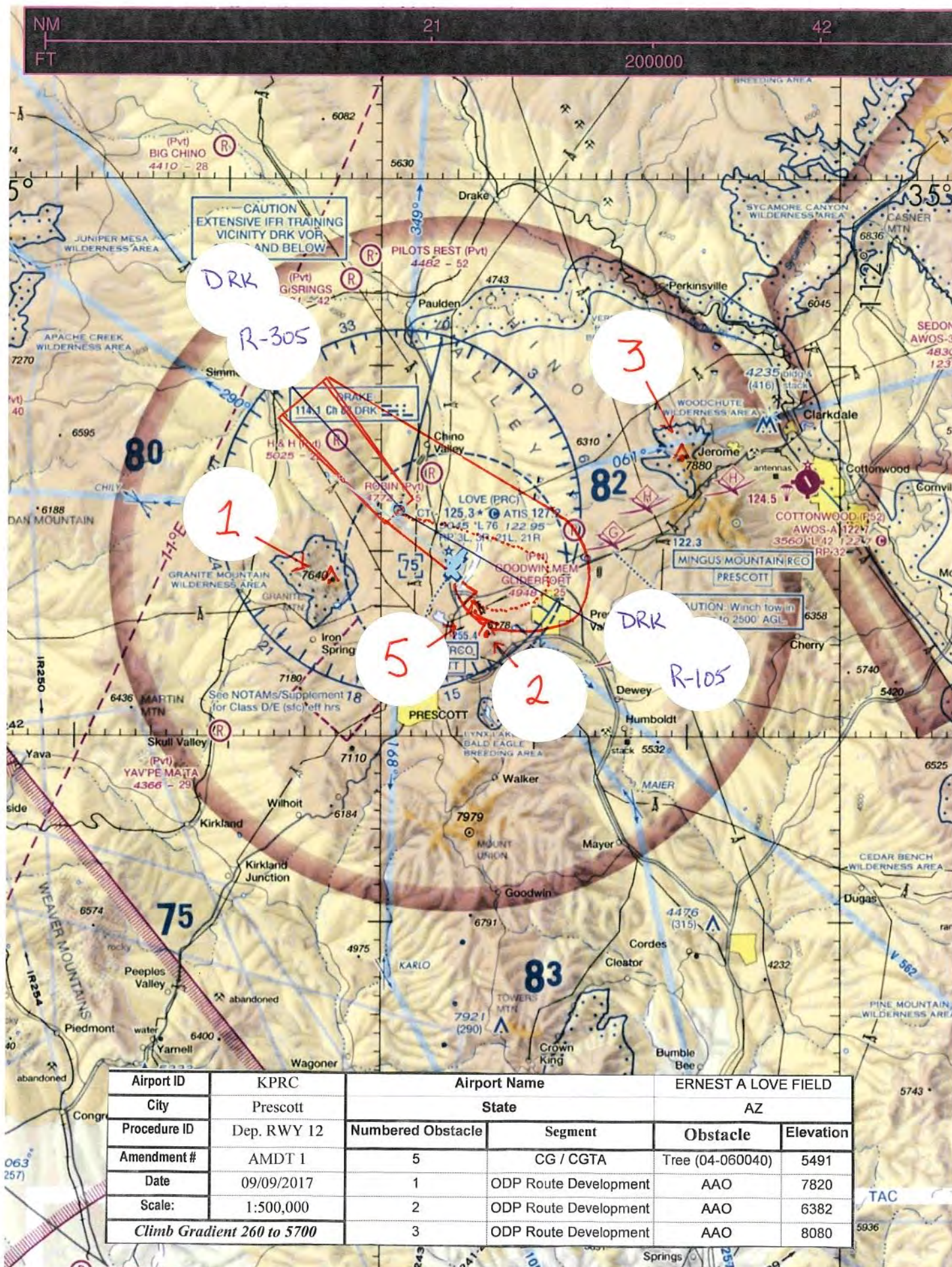

RWY 12 CG 260

1:500K

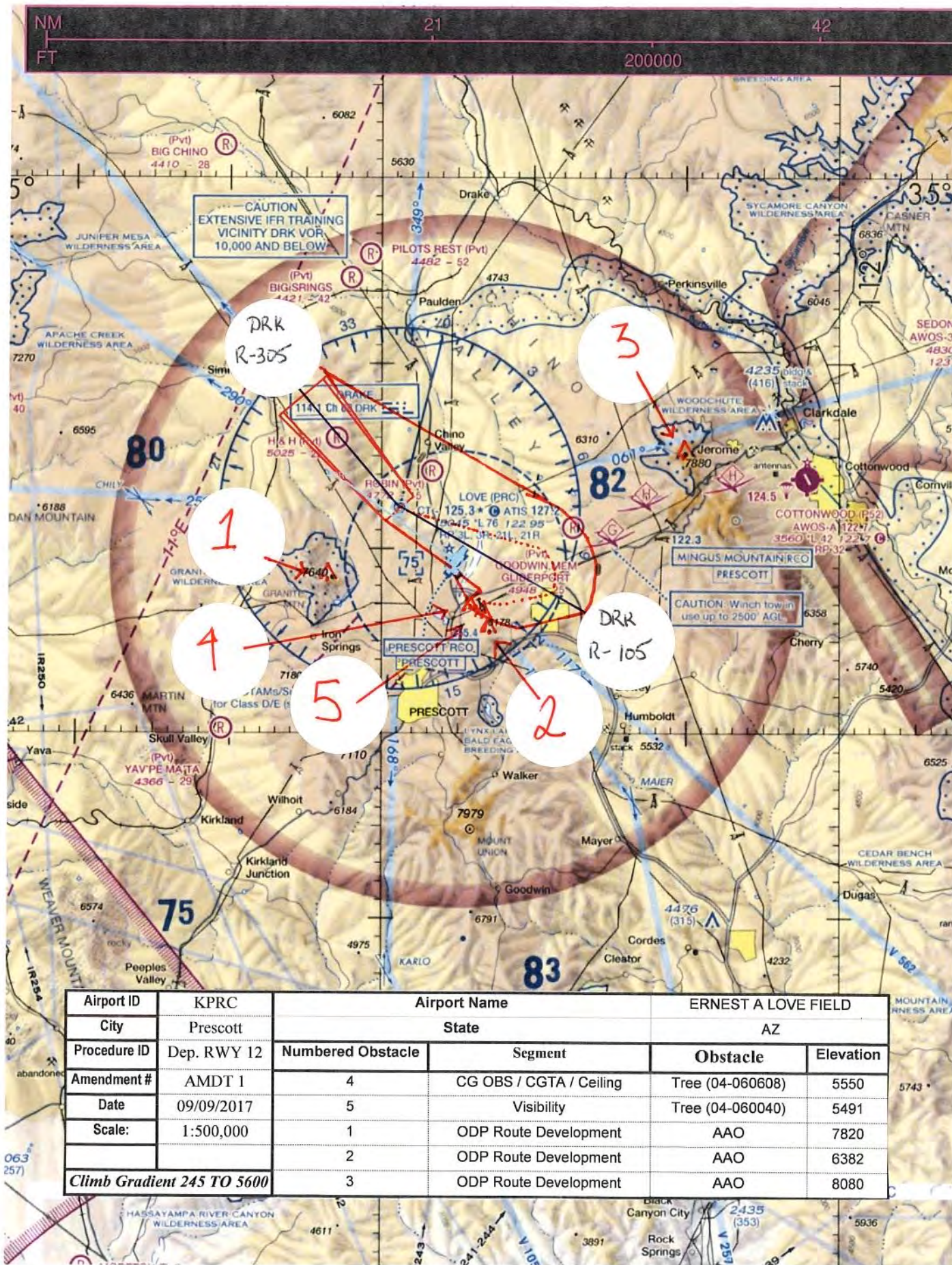

RWY 12 CG 245

1:500K

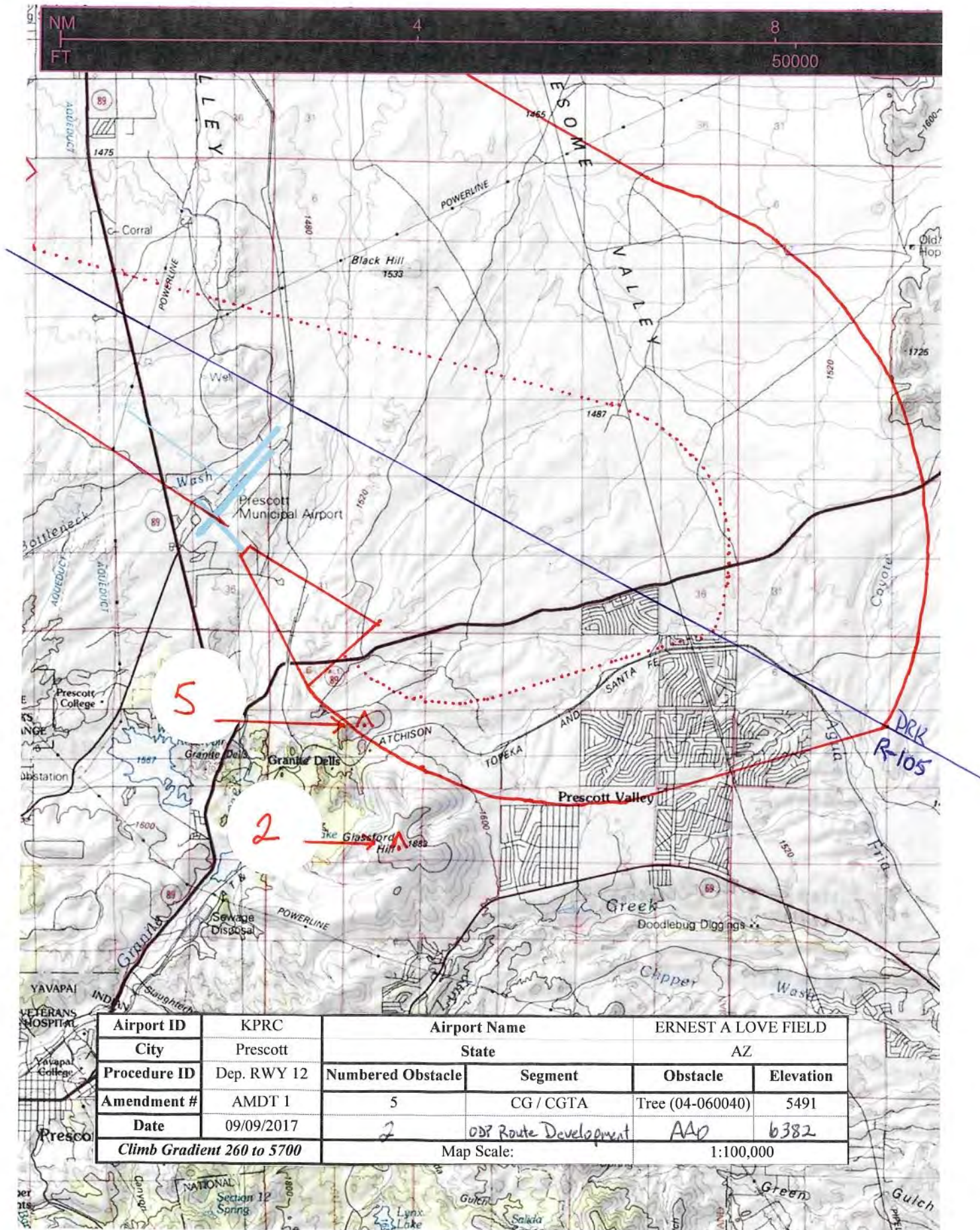

Airport ID	KPRC	Airport Name		ERNEST A LOVE FIELD	
City	Prescott	State		AZ	
Procedure ID	Dep. RWY 12	Numbered Obstacle	Segment	Obstacle	Elevation
Amendment #	AMDT 1	5	CG / CGTA	Tree (04-060040)	5491
Date	09/09/2017	2	087 Route Development	AA0	6382
Climb Gradient 260 to 5700		Map Scale:		1:100,000	

RWY 12 CG 260

1:100K

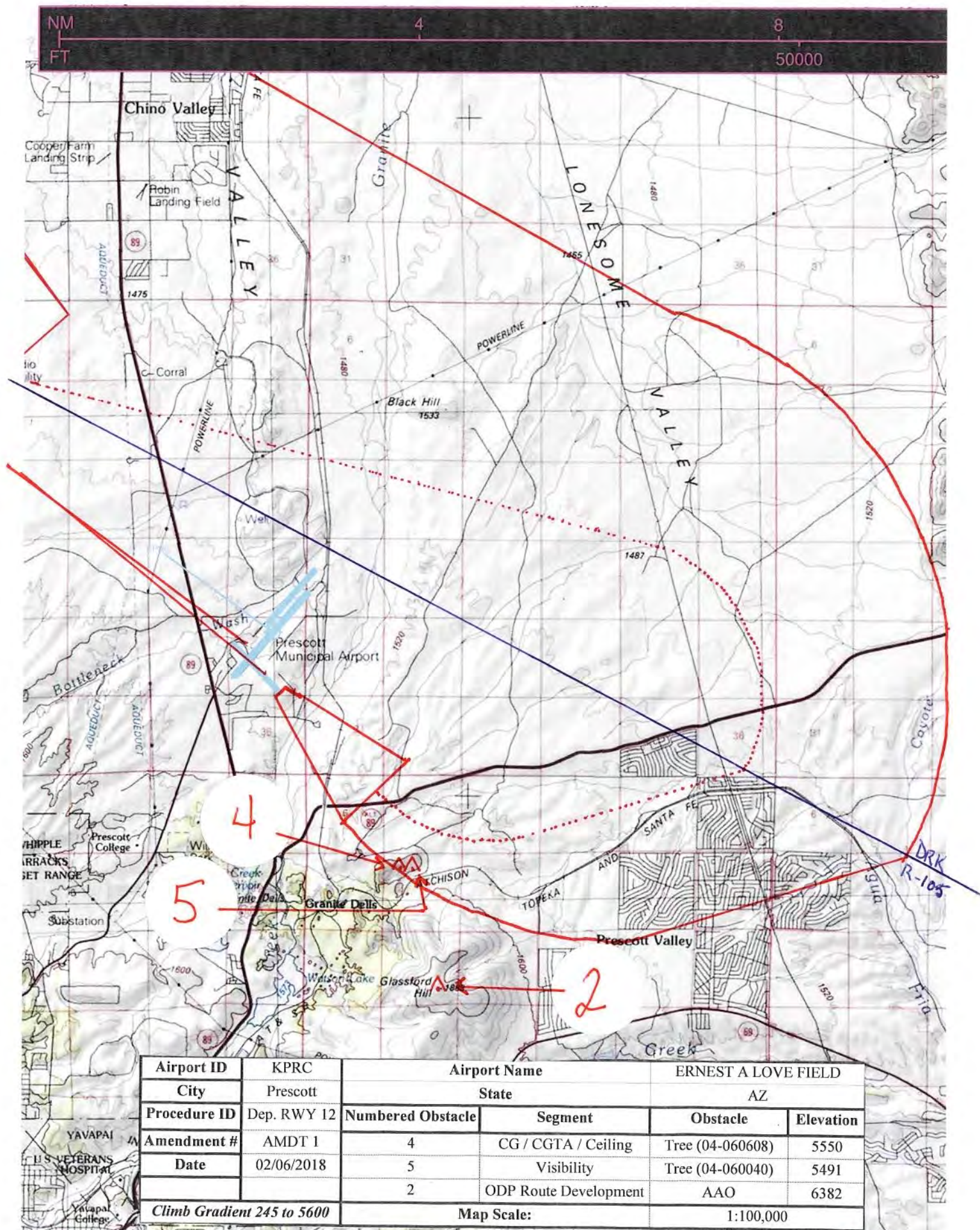

RWY 12 CG 245

1:100K

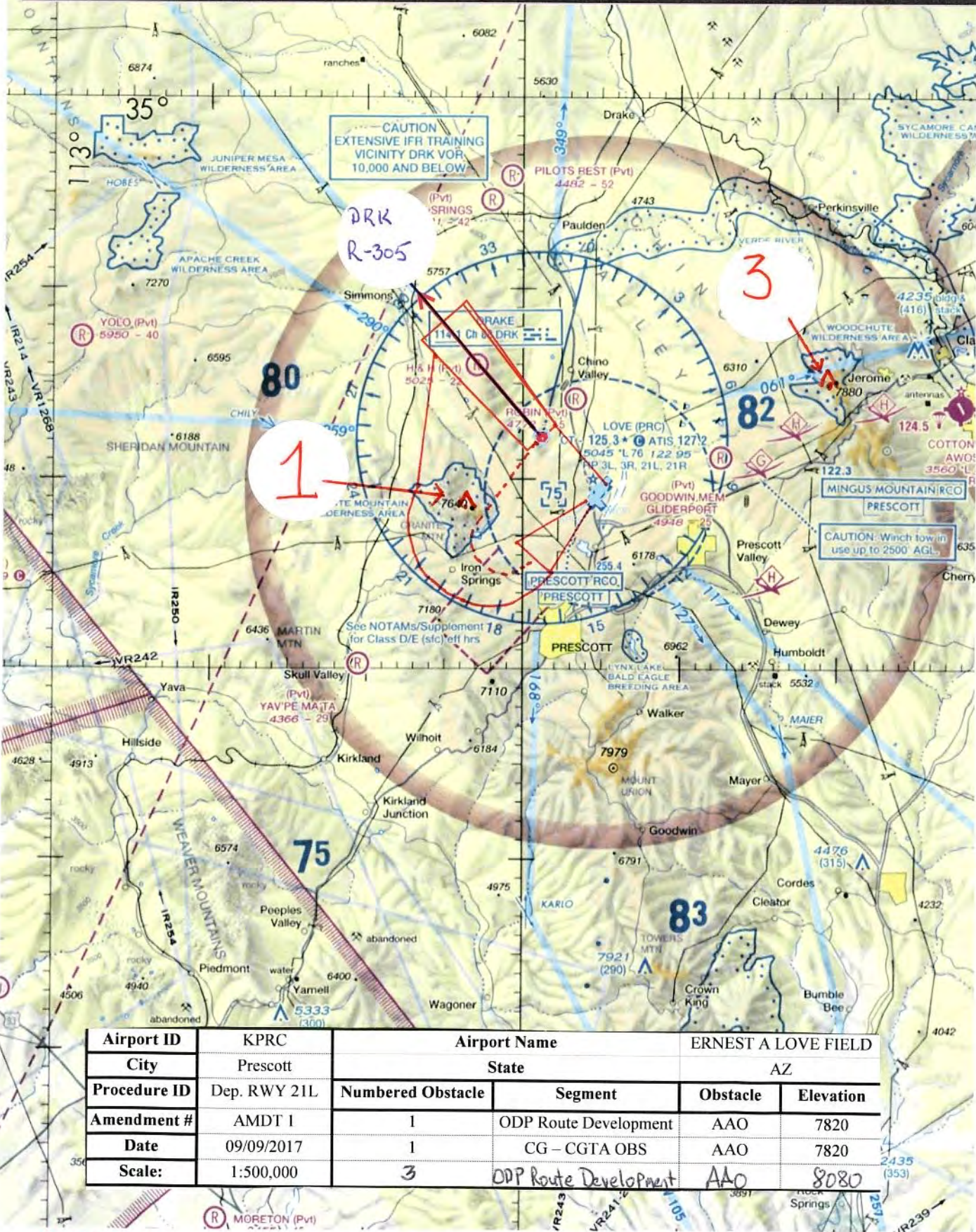

Airport ID	KPRC	Airport Name		ERNEST A LOVE FIELD	
City	Prescott	State		AZ	
Procedure ID	Dep. RWY 21L	Numbered Obstacle	Segment	Obstacle	Elevation
Amendment #	AMDT 1	1	ODP Route Development	AAO	7820
Date	09/09/2017	1	CG – CGTA OBS	AAO	7820
Scale:	1:500,000	3	DDP Route Development	AAO	8080

RWY 21 L

1: 500K

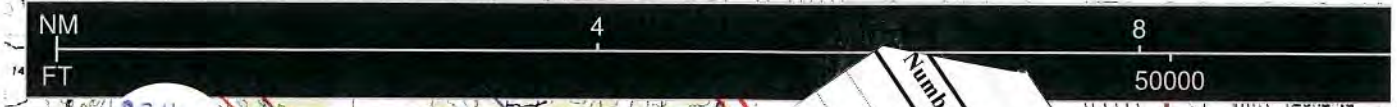

DRK
R-305

Airport ID	KPRC
City	Prescott
Procedure ID	Dep. RWY 21R
Amendment #	AMDT 1
Date	09/09/2017
Scale:	1:100,000

Numbered Obstacle	Airport Name	State	Segment	Obstacle	Elevation
1	Chino Valley	CA	CG - CGTA OBS	AAO	7820
			ICA	ASC W/500CG	

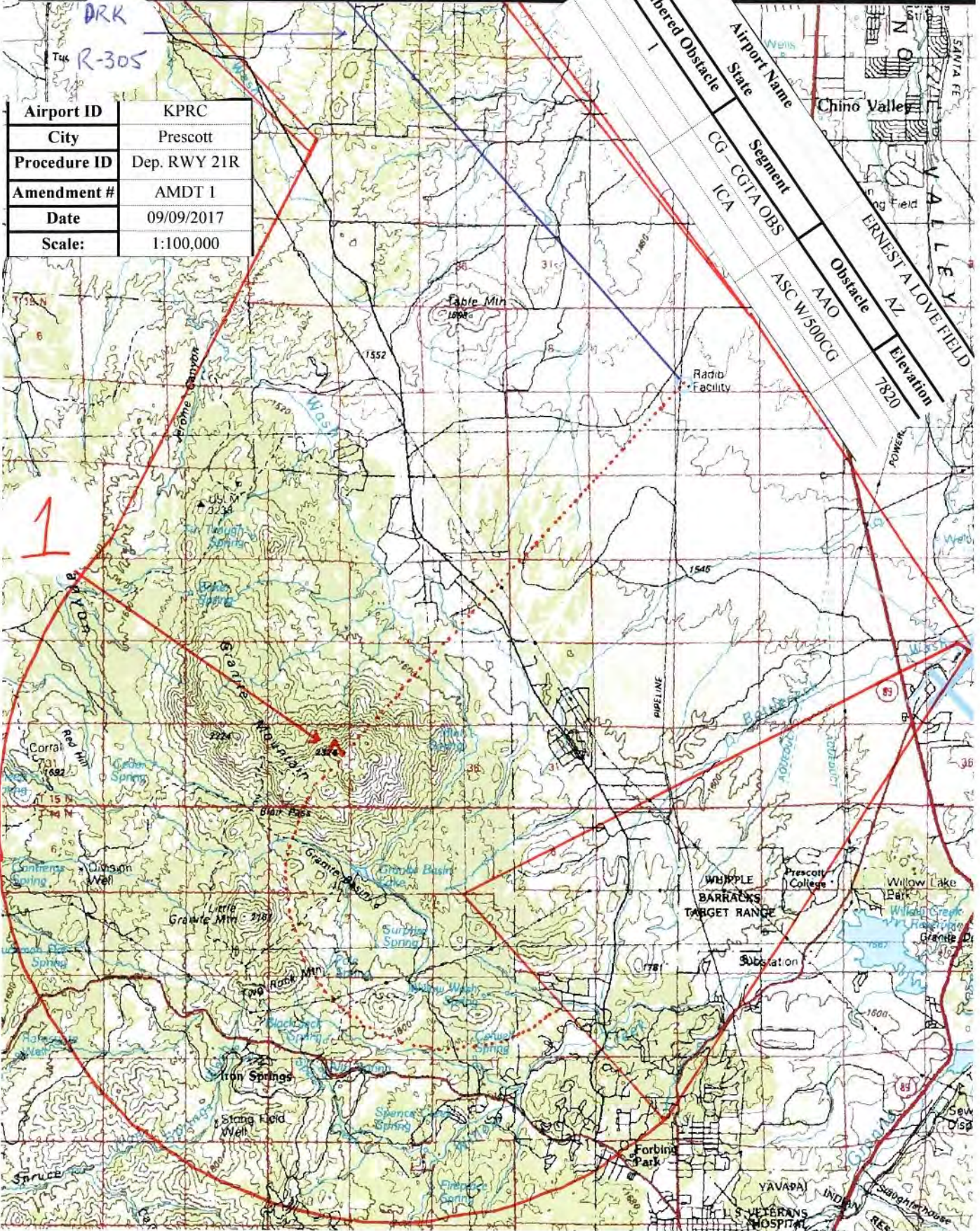

RWY 21R

1:100K

NM
FT

21

42

20000

