

Flight Procedure Tracking Form		Action: FLIGHT CHECK	Task Type: GRAPHICAL DP	Date Open: 05/28/2015	Task #: 2014020732652301003	Request #: 20140207326523
Procedure: NEWPORT ONE NEWPORT OR KONP			Airport ID: KONP	Airport: NEWPORT MUNI	Reimbursable #: NO	
City: NEWPORT	ST: OR	GPS #:	Estimated Chart Date: 07/21/2016		FICO #:	
Fac ID: N/A		Fac. Type:			Specialist: PHILLIP BRANDENBURG	
Procedure Review						
	Rec'd	Rel'd	Full Name	Comments		
Lead:	01/28/2016			<div>QUALITY</div> <div>23</div> <div>CHECKED</div>		
QA:						
Liaison:						
Procedure Comments:			ENROUTE-NON	Remark Type: INFORMATION		
ASSIGNED MAGVAR: ONP VORTAC: OLD 19E - NEW 15E KONP: OLD 19E - NEW 15E PENDING DATA USED FOR KONP AND ONP VORTAC. CONTACT ALLAN WILL/LONNIE EVERHART 405.954.6103/4576						

(ONP1.ONP) FIG

NEWPORT ONE DEPARTURE

SL-735 (FAA)

NEWPORT MUNI (ONP)

NEWPORT, OREGON

SEATTLE CENTER
125.8 291.7
McMINNVILLE RADIO
122.4 255.4

NOTE: Chart not to scale.

PROTOTYPE - NOT
FOR NAVIGATION

TAKEOFF MINIMUMS

Rwys 2: NA-OBSTACLES.

Rwy 16: 500-2 $\frac{3}{4}$ or standard with minimum
climb of 265' per NM to 800.

Rwys 20, 34: Standed.

TAKEOFF RUNWAY 16: Climbing right turn heading 230°, Thence. . . .

TAKEOFF RUNWAY 20, 34: Climbing left turn heading 170°, thence. . . .

. . . . Intercept and proceed outbound on ONP VORTAC R-200 to 1500, then climbing
left turn direct ONP VORTAC to cross at or above 2200 before proceeding on course.

TAKEOFF OBSTACLE NOTES

Rwy 16: Tree and terrain beginning 82' from DER, 87' left of centerline, up to 213' MSL. Tree and building 137' from DER, 261' right of centerline, up to 171' MSL. Tree beginning 783' from DER, 370' right of centerline, up to 238' MSL. Trees beginning 1262' from DER, 66' right of centerline, up to 253' MSL. Tree and terrain beginning 1476' from DER, 786' left of centerline, up to 220' MSL. Trees beginning 1750' from DER, 931' left of centerline, up to 239' MSL. Trees beginning 1786' from DER, 247' right of centerline, up to 256' MSL. Trees beginning 2062' from DER, 41' left of centerline, up to 259' MSL. Trees beginning 2145' from DER, 109' right of centerline, up to 267' MSL. Trees beginning 2309' from DER, 172' right of centerline, up to 273' MSL. Trees beginning 2402' from DER, 717' right of centerline, up to 282' MSL. Trees beginning 3840' from DER, 434' left of centerline, up to 262' MSL. Trees 1.2 NM from DER, 2098' left of centerline, up to 386' MSL. Tower and trees beginning 1.3 NM from DER, 1398' left of centerline, up to 152' AGL/422 MSL. Tree 1.5 NM from DER, 2974' left of centerline, 426' MSL. Trees beginning 1.7 NM from DER, 3260' left of centerline, up to 465' MSL. Trees beginning 2.1 NM from DER, 3602' left of centerline, up to 539' MSL. Trees, T-L tower and pole beginning 2.2 NM from DER, 3464' left of centerline, up to 584' MSL.

Rwy 20: Gen util 5' from DER, 80' left of centerline, 1' AGL/132' MSL. Building 312' from DER, 564' right of centerline, 39' AGL/159' MSL. Tree 449' from DER, 494' right of centerline, 163' MSL. Bush 700' from DER, 491' left of centerline, 153' MSL. Tree 2822' from DER, 1160' left of centerline, 220' MSL. Tree 3043' from DER, 1197' left of centerline, 223' MSL.

Rwy 34: Tree 212' from DER, 408' left of centerline, 167' MSL. Tree 319' from DER, 524' left of centerline, 175' MSL. Trees beginning 965' from DER, 356' left of centerline, up to 189' MSL. Trees beginning 1420' from DER, 571' left of centerline, up to 196' MSL. Trees beginning 1487' from DER, 186' right of centerline, up to 209' MSL. Tree 1564' from DER, 897' left of centerline, 202' MSL. Tree 2004' from DER, 1016' right of centerline, 219' MSL. Tree 2054' from DER, 874' right of centerline, 232' MSL. Tree 2201' from DER, 934' right of centerline, 234' MSL.

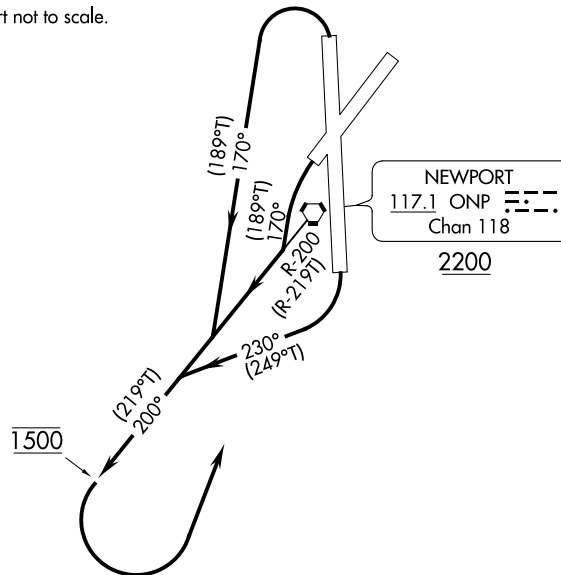

AUTOMATED SL-735 NEWPORT DEPARTURE

NW-1

24 MARCH 2016

COMPILER: FF

REVIEWER:

DBL CHKR:

EFF DATE: FIG

NEWPORT ONE DEPARTURE

(ONP1.ONP) FIG

NEWPORT, OREGON

NEWPORT MUNI (ONP)

NM 1 2 3 4 5 6 7 8 9 10
 FT 8000 16000 24000 32000 40000 48000 56000 64000

fpopsb | onp16 (PROD) | 25 Feb 2016 11:01:56 | 1" = 8333.3 feet (MAP)

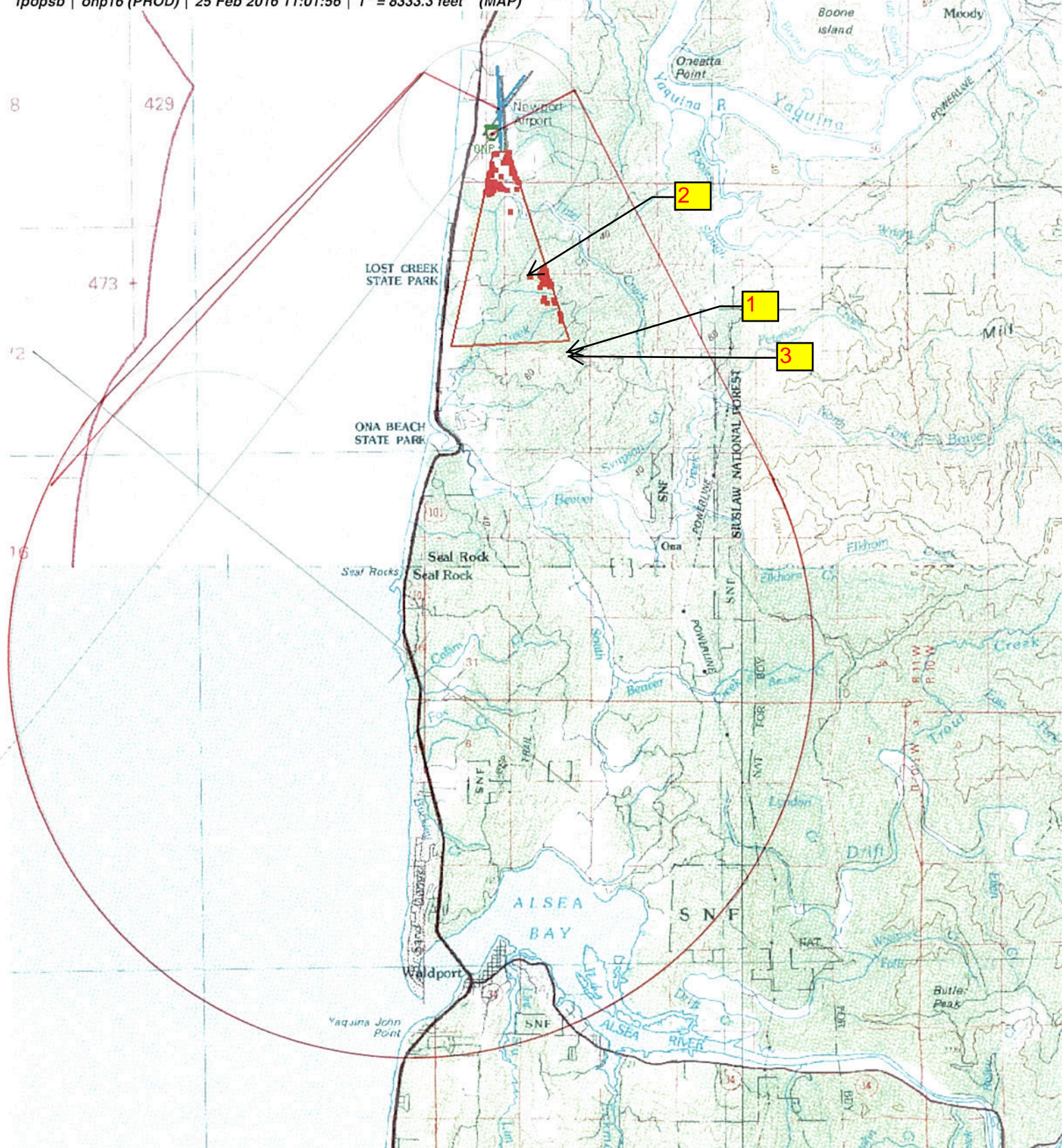

Apt ID	KONP	FM 9	RWY 16 DEPARTURE		
Apt name	NEWPORT MUNI	No.	Segment	Obstruction	Elev MSL
City	NEWPORT	1	CEILING/CTA OBS	TREE	575
State	OR	2	CLIMB GRADIENT	TOWER	422
Proc ID	NEWPORT	3	VISIBILITY	TREE	525
Number	ONE				
Scale	1:100,000				

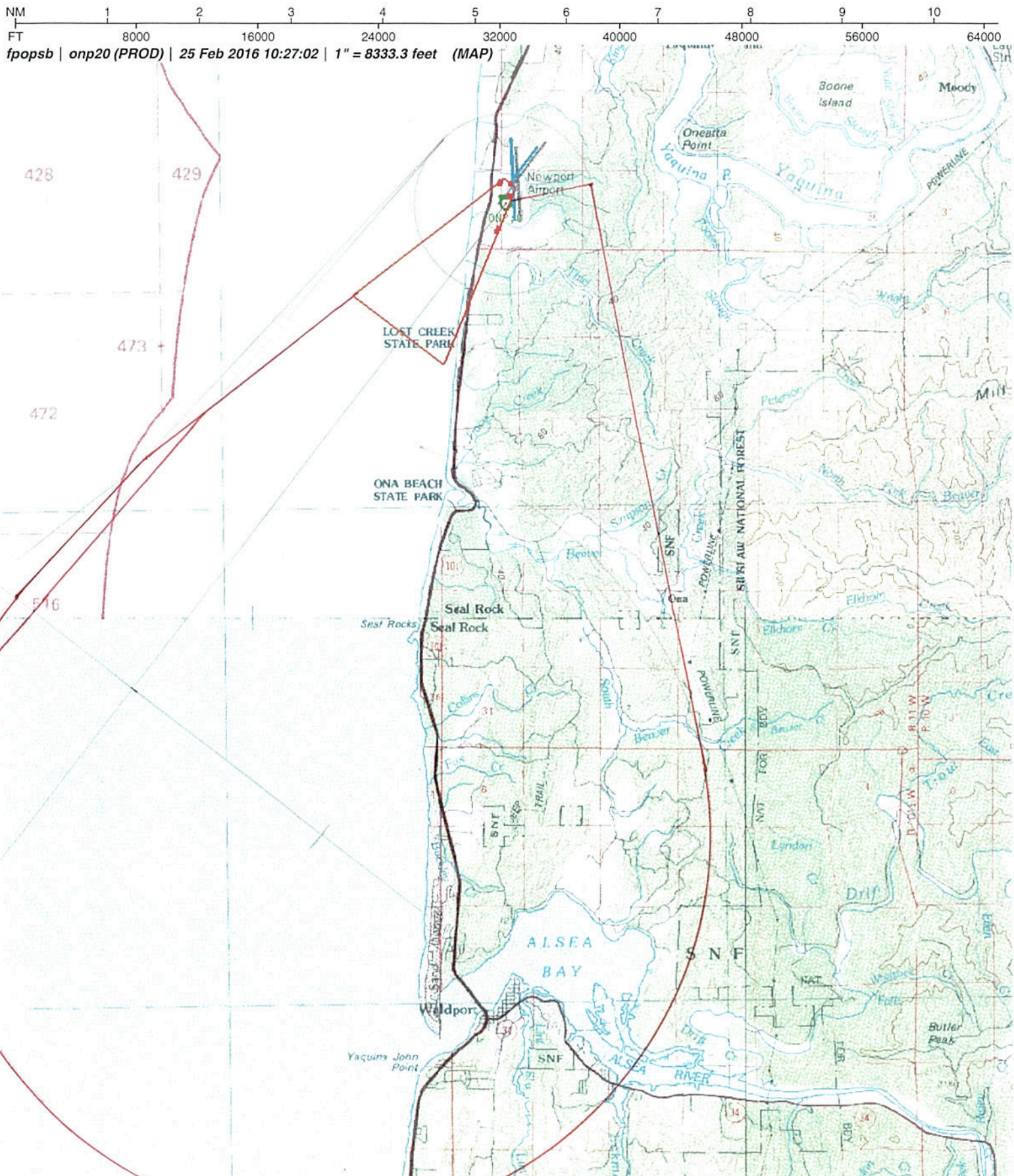

Apt ID	KONP	FM 9	RWY 20 DEPARTURE		
Apt name	NEWPORT MUNI	No.	Segment	Obstruction	Elev MSL
City	NEWPORT				
State	OR				
Proc ID	NEWPORT				
Number	ONE				
Scale	1:100,000				

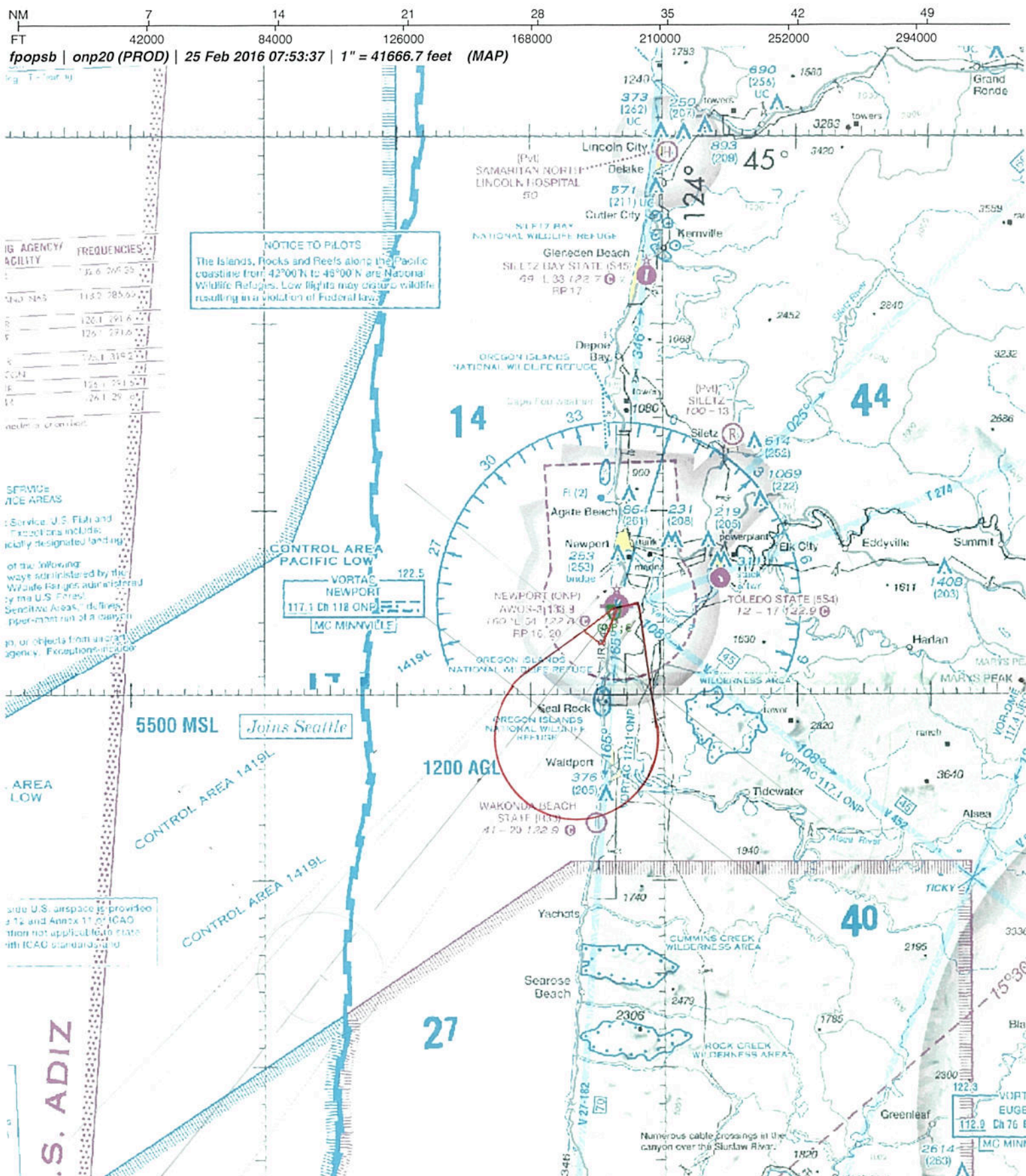

fpopsb | onp34 (PROD) | 25 Feb 2016 07:54:40 | 1" = 41666.7 feet (MAP)

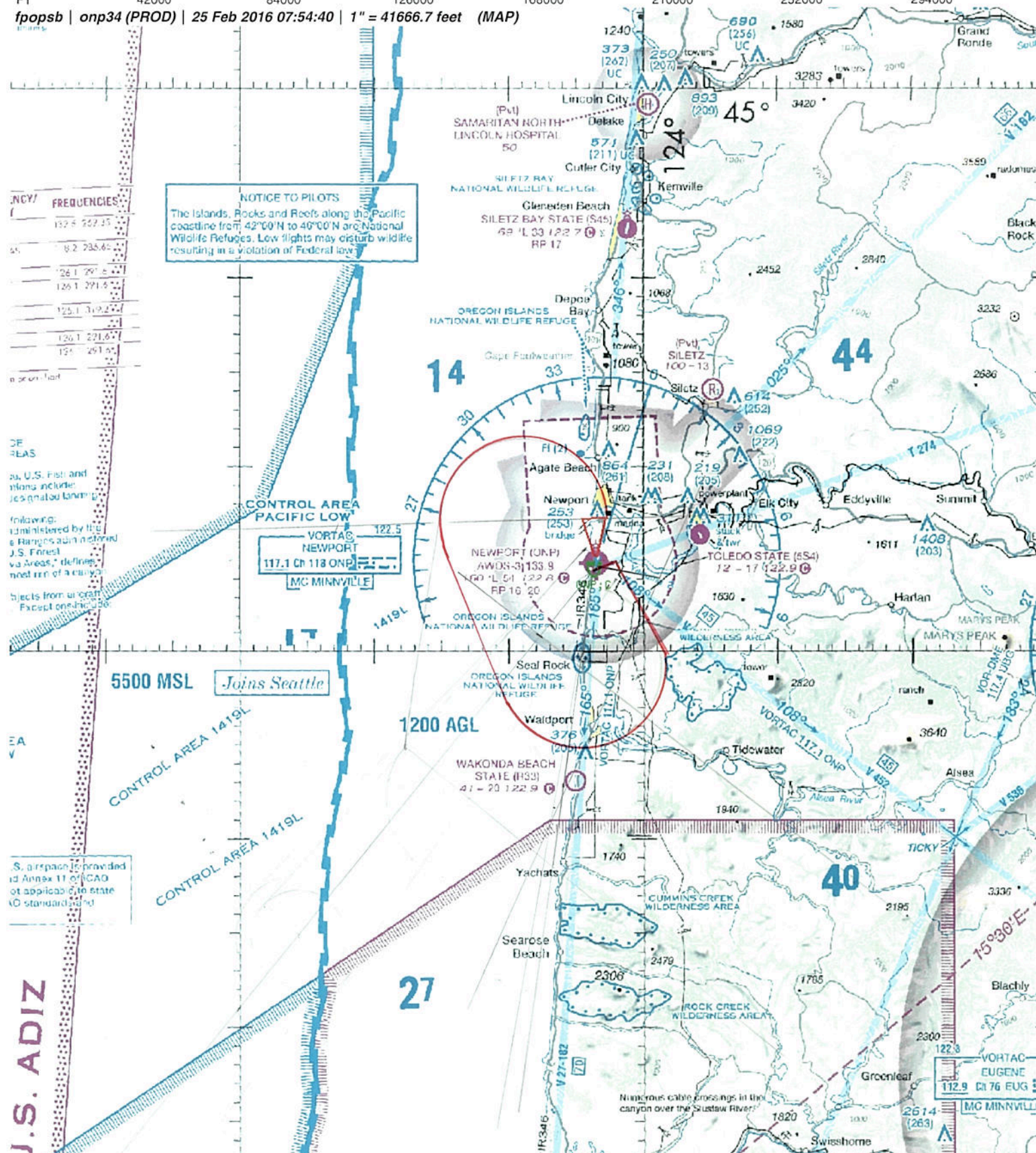

Apt ID	KONP	FM 9	RWY 34 DEPARTURE		
Apt name	NEWPORT MUNI	No.	Segment	Obstruction	Elev MSL
City	NEWPORT				
State	OR				
Proc ID	NEWPORT				
Number	ONE				
Scale	1:500,000				

HP 15

2255 / ROSE MOUNTAIN 2890

