



Flight Procedures Cover Page	Task Action: Amendment	Task Type: IAP	Estimated Chart Date: 09/10/2020	APWS Task ID: 1FC32457F2F5479A85ECE3556C22356A	APWS Project ID: 63A015E9D9B642B9A88F8039245E0833
Procedure: ILS OR LOC RWY 23 AMDT 1A		Enroute: NO	Specialist: Downey, Lorri		Agreement Number:
Airport ID: KSMS	Airport Name: SUMTER		Airport City: SUMTER		State: SC
Facility ID:	Facility Type:	Flight Inspection Remark Type:			
<p>Procedure Comments: ABBREVIATED AMENDMENT</p> <p>ACTIVE AIRNAV DATA USED FOR PROCEDURE</p> <p>CANCELS FDC NOTAM 9/1047 CIRCLING CAT B MDA/HAA INCREASED FROM 640/458 TO 680/498. CIRCLING CAT B: NEW CONTROLLING OBST: (45-053789) 311 MSL TANK (4D) 335755.00N/0802148.64W.</p> <p>CONTACT WARDELL HENNING 405-954-9954.</p> <p>PROCESSED IAW AIRCRAFT OPERATIONS GROUP (AJF-10) MEMO, APRIL 29, 2020 SUBJECT: FLIGHT INSPECTION REVIEW NOT REQUIRED.</p>					

Digitally signed by
WARDELL HENNING
 Jun 04, 2020



12



16

J ZEDER 05/29/2020

OLD

SUMTER, SOUTH CAROLINA

AL-5194 (FAA)

20086

LOC/DME I-SMS 109.35 Chan 30 (Y)	APP CRS 230°	Rwy Idg 5501 TDZE 182 Apt Elev 182
--	-----------------	---

ILS or LOC RWY 23

SUMTER (SMS)

⚠ Circling NA to Rwy 14 and 32. DME required. VDP NA when using Camden altimeter setting. Inop table does not apply to S-ILS 23 all Cats.
 ⚠ When local altimeter setting not received, use Camden altimeter setting: increase DA to 445 feet; increase all MDA 80 feet and visibility Cat C and D 1/4 SM. For inop ALS, when using Camden altimeter setting, increase S-ILS 23 Cat A and B visibility to 3/8 SM; increase S-LOC 23 Cat C and D to 1/4 SM.



MISSED APPROACH: Climb to 700 then climbing left turn to 2000 on heading 040° and FLO VORTAC R-249 to CIKVO INT/FLO 24.5 DME and hold.

AWOS-3 118.075	SHAW APP CON ★ 125.4	UNICOM 122.7 (CTAF) 0
-------------------	-------------------------	--------------------------

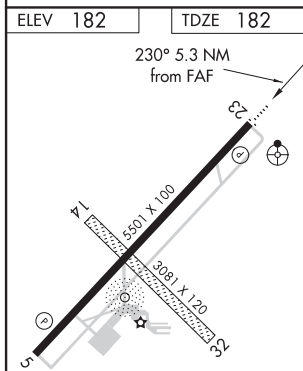
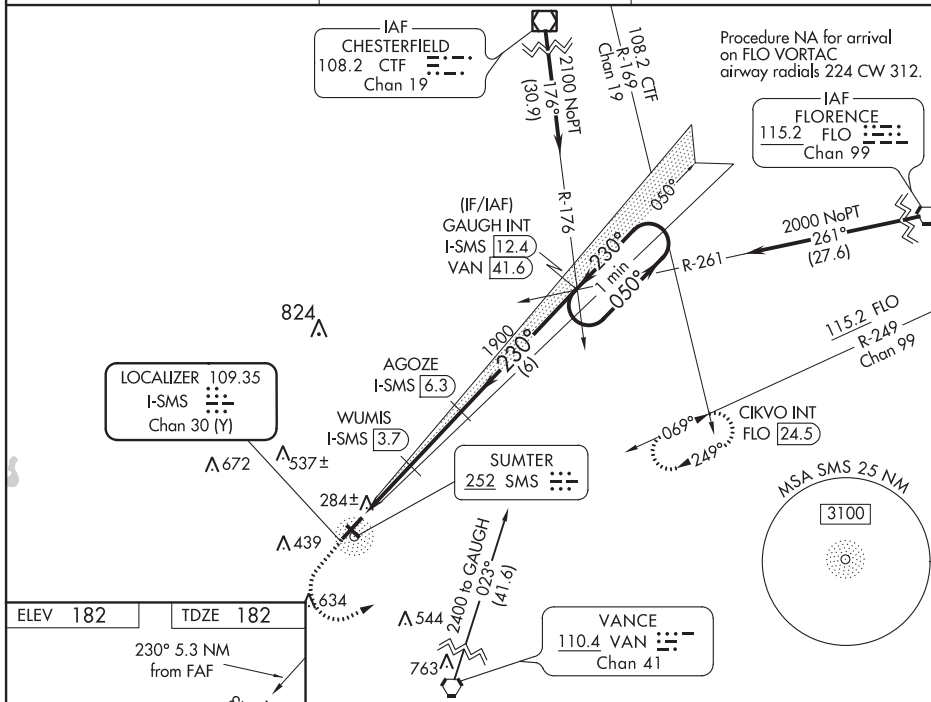

MIRL Rwy 5-23 0
REIL Rwy 5 and 23 0

SUMTER, SOUTH CAROLINA
Amdt 1 01FEB18

34°00'N-80°22'W

ILS or LOC RWY 23

SUMTER (SMS)

700 ↑	2000 hdg 040°	FLO R-249	CIKVO INT	One Minute Holding Pattern		
*LOC only.				AGOZE I-SMS 6.3	GAUGH I-SMS 12.4	

SE-2, 21 MAY 2020 to 18 JUN 2020

SE-2, 21 MAY 2020 to 18 JUN 2020

