

Flight Procedures Cover Page	Task Action: FLIGHT CHECK	Task Type: SID	Estimated Chart Date: 12/29/2022	APWS Task ID: 1E3B38D5B0054BAB83E9976179F44102	APWS Project ID: FB0DC90EDEDE4C4A9DF93320C8F923CB
Procedure: SID JOE POOL SIX DALLAS FORT WORTH TX KDFW		Enroute: YES	Specialist: Copeland, Guy		Agreement Number:
Airport ID: KDFW			Airport City: DALLAS-FORT WORTH		State: TX
Facility ID:	Facility Type:	Flight Inspection Remark Type: Hold FC Slot			
<div>Procedure Comments: AMENDMENT</div> <div>CONTACT: DAVID TEFFETELLER 202-267-5177</div> <div>09/06/2022 THIS IS AN UPDATED COPY OF THE FORM APPROVED ON 07/14/2022: 1. REMOVED BILEE FROM THE NAVASOTA TRANSITION 2. ADDED THE TORNN TRANSITION 3. RENAMED THE PROCEDURAL DATA NOTE FROM NAVASTOA TRANSITION TO TORNN TRANSITION 4. ADDED CHART: BILEE TO ADDITIONAL FLIGHT DATA</div>					



FIPC BASIC FORM						
PROCEDURE: SID JOE POOL SIX DALLAS FORT WORTH TX KDFW			AIRPORT NAME: DALLAS-FORT WORTH INTL		AIRPORT ID: KDFW	SPECIAL CONTROL NO: OP-09-116-22
FAC ID: JPOOL6		CITY: DALLAS-FORT WORTH			ST: TX	ORIG CHART DATE: 12/29/2022
DFL TYPE: PROC/T	THIRD PARTY: <input type="checkbox"/> YES	EST. TIME ON SITE: 0.4	REIMB. NUMBER:	PTS TASK ID: 1E3B38D5B0054BAB83E9976179F44102		
PREFLIGHT NOTES						
REVIEWER: gregory mills					DATE: 10/06/2022	
COMMENTS:					CHECK ONE:	
					<input type="checkbox"/> FLT CK REQ <input checked="" type="checkbox"/> NFCR <input type="checkbox"/> REJECT	
						YES
					CPV COMPLETE?	
					X	
PROCEDURE RESULTS						
INSPECTION DATE: 10/06/2022	CREW #: VN425	N #:	INSTRUMENT PROCEDURE STATUS: <input checked="" type="checkbox"/> SAT <input type="checkbox"/> SAT W/CHANGES <input type="checkbox"/> UNSAT		ARINC CODING: <input type="checkbox"/> SAT <input type="checkbox"/> SAT/GOLD <input type="checkbox"/> UNSAT	
FLIGHT INSPECTOR SIGNATURE: elizabeth whaley @ 10/19/2022 09:37			PRINTED NAME: MILLS, GREGORY ALAN			NOTAM INITIATED? <input type="checkbox"/> YES <input checked="" type="checkbox"/> NO
FLIGHT INSPECTOR REMARKS: Signed for Gregory Mills. I changed the date on the DFL which was incorrect at 12/31/22						
IN-FLIGHT OBSTACLE REPORT						
OBSTRUCTION ID #:	COORDINATES OR LOCATION:	GNSS ALTITUDE (MSL):	BAROMETRIC ALTITUDE (MSL):	HEIGHT ABOVE GROUND LEVEL:		

FIPC BASIC FORM						
PROCEDURE: SID JOE POOL SIX DALLAS FORT WORTH TX KDFW			AIRPORT NAME: DALLAS-FORT WORTH INTL		AIRPORT ID: KDFW	SPECIAL CONTROL NO: OP-09-116-22
FAC ID: JPOOL6		CITY: DALLAS-FORT WORTH			ST: TX	ORIG CHART DATE: 12/29/2022
DFL TYPE: PROC/T	THIRD PARTY: <input type="checkbox"/> YES	EST. TIME ON SITE: 0.4	REIMB. NUMBER:	PTS TASK ID: 1E3B38D5B0054BAB83E9976179F44102		
PREFLIGHT NOTES						
REVIEWER: gregory mills					DATE: 10/06/2022	
COMMENTS:					CHECK ONE:	
					<input type="checkbox"/> FLT CK REQ <input checked="" type="checkbox"/> NFCR <input type="checkbox"/> REJECT	
						YES
					CPV COMPLETE?	
					X	
PROCEDURE RESULTS						
INSPECTION DATE: 12/31/2022	CREW #: VN425	N #:	INSTRUMENT PROCEDURE STATUS: <input checked="" type="checkbox"/> SAT <input type="checkbox"/> SAT W/CHANGES <input type="checkbox"/> UNSAT		ARINC CODING: <input checked="" type="checkbox"/> SAT <input type="checkbox"/> SAT/GOLD <input type="checkbox"/> UNSAT	
FLIGHT INSPECTOR SIGNATURE: gregory mills @ 10/06/2022 11:25			PRINTED NAME: MILLS, GREGORY ALAN			NOTAM INITIATED? <input type="checkbox"/> YES <input checked="" type="checkbox"/> NO
FLIGHT INSPECTOR REMARKS:						
IN-FLIGHT OBSTACLE REPORT						
OBSTRUCTION ID #:	COORDINATES OR LOCATION:	GNSS ALTITUDE (MSL):	BAROMETRIC ALTITUDE (MSL):	HEIGHT ABOVE GROUND LEVEL:		

Flight Procedures Cover Page	Task Action: FLIGHT CHECK	Task Type: SID	Estimated Chart Date: 12/29/2022	APWS Task ID: 1E3B38D5B0054BAB83E9976179F44102	APWS Project ID: FB0DC90EDEDE4C4A9DF93320C8F923CB
Procedure: SID JOE POOL SIX DALLAS FORT WORTH TX KDFW		Enroute: YES	Specialist: Copeland, Guy		Agreement Number:
Airport ID: KDFW		Airport City: DALLAS-FORT WORTH			State: TX
Facility ID:	Facility Type:	Flight Inspection Remark Type: New FC Slot			
<p>Procedure Comments: AMENDMENT</p> <p>CONTACT: DAVID TEFFETELLER 202-267-5177</p> <p><i>Digitally signed by</i> ERIC N SUSKI Aug 17, 2022</p>					

JOE POOL SIX DEPARTURE

TOP ALTITUDE:
RWYS 13L/R, 17L/C/R, 18L/R,
35L/C/R, 36L/R: 10000
RWYS 31L/R: 5000

D-ATIS DEP 135.925
CLNC DEL 128.25
CPDLC
GND CON
121.65 121.8 (EAST)
121.85 (WEST)
DFW TOWER
126.55 127.5 (EAST)
124.15 134.9 (WEST)
REGIONAL DEP CON
5 (Rwys 17C/R, 18L/R)
363.15 (Rwys 36L/R)
290.35 (Rwys 35L/C)

PROTOTYPE-NOT
FOR NAVIGATION

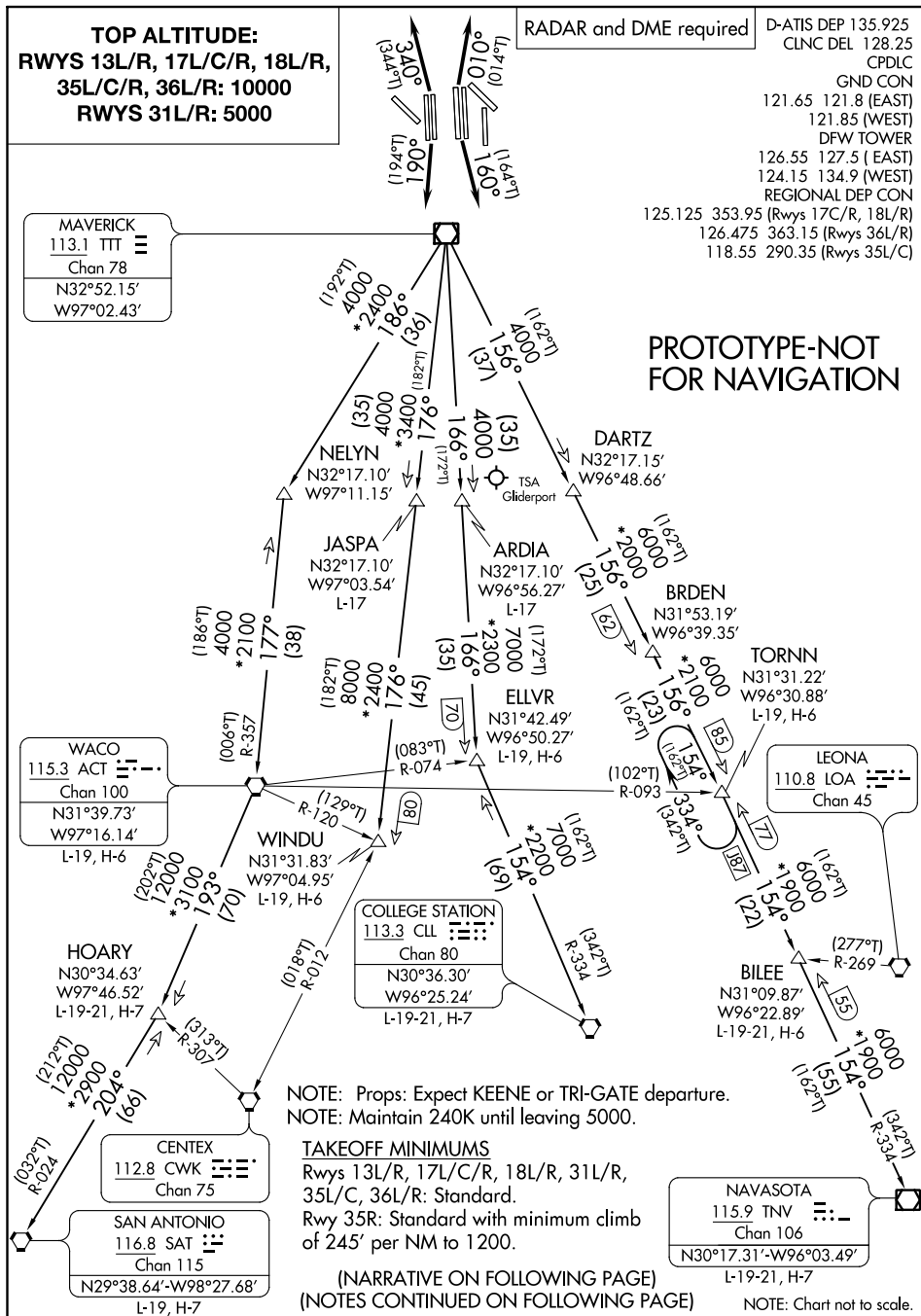

JOE POOL SIX DEPARTURE

JOE POOL SIX DEPARTURE

DEPARTURE ROUTE DESCRIPTION

TAKEOFF RUNWAYS 31L/R: Climb on assigned heading, maintain 5000, thence....
 TAKEOFF RUNWAYS 13L/R, 17L, 35R: Climb on assigned heading, maintain 10000, thence. . .
 TAKEOFF RUNWAYS 17C/R: Climb on heading 160°, maintain 10000, thence. . . .
 TAKEOFF RUNWAYS 18L/R: Climb on heading 190°, maintain 10000, thence. . . .
 TAKEOFF RUNWAYS 35L/C: Climb on heading 010°, maintain 10000, thence. . . .
 TAKEOFF RUNWAYS 36L/R: Climb on heading 340°, maintain 10000, thence. . . .

. . . on vectors to appropriate route, unless otherwise advised maintain assigned altitude and expect filed altitude 10 minutes after departure.

COLLEGE STATION TRANSITION (JPOOL6.CLL): From over TTT VOR/DME on TTT R-166 to ELLVR, then on CLL R-334 to CLL VORTAC.

ELLVR TRANSITION (JPOOL6.ELLVR): From over TTT VOR/DME on TTT R-166 to ELLVR.

HOARY TRANSITION (JPOOL6.HOARY): From over TTT VOR/DME on TTT R-186 to NELYN, then on ACT R-357 to ACT VORTAC, then on ACT R-193 to HOARY.

NAVASOTA TRANSITION (JPOOL6.TNV): From over TTT VOR/DME on TTT R-156 to TORNN, then on TNV R-334 VOR/DME to TNV VOR/DME.

SAN ANTONIO TRANSITION (JPOOL6.SAT): From over TTT VOR/DME on TTT R-186 to NELYN, then on ACT R-357 to ACT VORTAC, then on ACT R-193 to HOARY, then on SAT R-024 to SAT VORTAC.

WACO TRANSITION (JPOOL6.ACT): From over TTT VOR/DME on TTT R-186 to NELYN, then on ACT R-357 to ACT VORTAC.

WINDU TRANSITION (JPOOL6.WINDU): From over TTT VOR/DME on TTT R-176 to WINDU.

NOTE: COLLEGE STATION Transition: For piston and turboprop aircraft destined to HOU, EFD, GLS, or LBX. Also for all other aircraft types destined to all other Houston terminal area airports except IAH, CXO, DWH, T78 or 6R3.

NOTE: ELLVR Transition: For turbojet aircraft destined to HOU, EFD, GLS, or LBX.

NOTE: TORNN Transition: Only for aircraft destined IAH, CXO, DWH, T78 or 6R3.

NOTE: SAN ANTONIO Transition: For aircraft overflying Centex and San Antonio.

NOTE: WACO Transition: For aircraft inbound to Waco or Gray terminal area airports. NOTE: WINDU Transition: For aircraft inbound to Austin or San Antonio terminal area.

PROTOTYPE-NOT FOR NAVIGATION

(JPOOL5.TTT) 22083
JOE POOL FIVE DEPARTURE

AL-6039 (FAA)
OLD

DALLAS-FORT WORTH INTL (DFW)
DALLAS-FORT WORTH, TEXAS

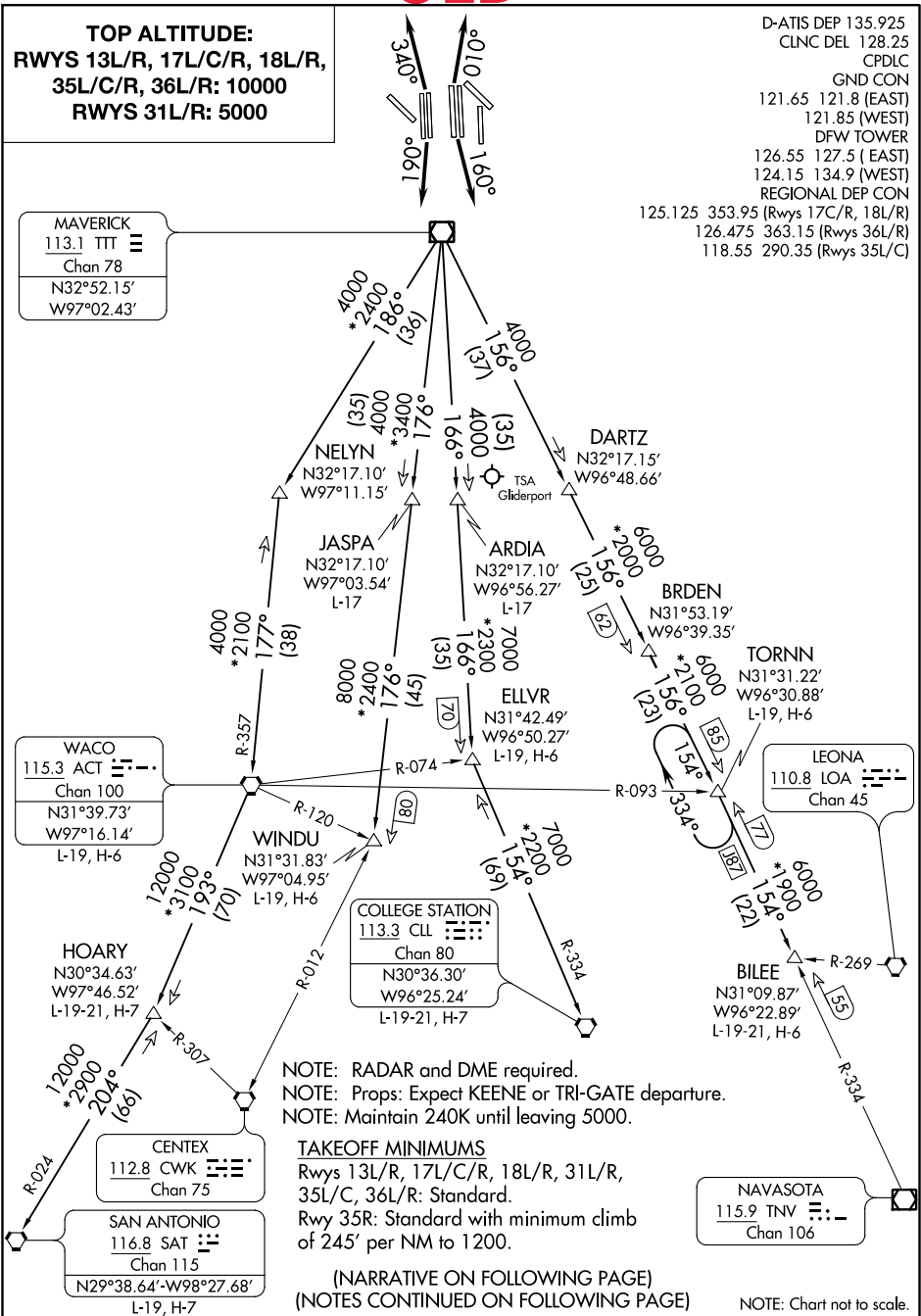

JOE POOL FIVE DEPARTURE
(JPOOL5.TTT) 24MAR22

DALLAS-FORT WORTH, TEXAS
DALLAS-FORT WORTH INTL (DFW)

SC-2, 19 MAY 2022 to 16 JUN 2022

SC-2, 19 MAY 2022 to 16 JUN 2022

JOE POOL FIVE DEPARTURE **OLD**



DEPARTURE ROUTE DESCRIPTION

TAKEOFF RUNWAYS 31L/R: Climb on assigned heading, maintain 5000, thence....
TAKEOFF RUNWAYS 13L/R, 17L, 35R: Climb on assigned heading, maintain 10000, thence. . .
TAKEOFF RUNWAYS 17C/R: Climb on heading 160°, maintain 10000, thence. . . .
TAKEOFF RUNWAYS 18L/R: Climb on heading 190°, maintain 10000, thence. . . .
TAKEOFF RUNWAYS 35L/C: Climb on heading 010°, maintain 10000, thence. . . .
TAKEOFF RUNWAYS 36L/R: Climb on heading 340°, maintain 10000, thence. . . .

. . . .on vectors to appropriate route, unless otherwise advised maintain assigned altitude and expect filed altitude 10 minutes after departure.

ARDIA TRANSITION (JPOOL5.ARDIA): From over TTT VOR/DME on TTT R-166 to ARDIA.
BILEE TRANSITION (JPOOL5.BILEE): From over TTT VOR/DME on TTT R-156 to TORNN, then on TNV R-334 to BILEE.
BRDEN TRANSITION (JPOOL5.BRDEN): From over TTT VOR/DME on TTT R-156 to BRDEN.
COLLEGE STATION TRANSITION (JPOOL5.CLL): From over TTT VOR/DME on TTT R-166 to ELLVR, then on CLL R-334 to CLL VORTAC.
ELLVR TRANSITION (JPOOL5.ELLVR): From over TTT VOR/DME on TTT R-166 to ELLVR.
HOARY TRANSITION (JPOOL5.HOARY): From over TTT VOR/DME on TTT R-186 to NELYN, then on ACT R-357 to ACT VORTAC, then on ACT R-193 to HOARY.
JASPA TRANSITION (JPOOL5.JASPA): From over TTT VOR/DME on TTT R-176 to JASPA.
SAN ANTONIO TRANSITION (JPOOL5.SAT): From over TTT VOR/DME on TTT R-186 to NELYN, then on ACT R-357 to ACT VORTAC, then on ACT R-193 to HOARY, then on SAT R-024 to SAT VORTAC.
TORNN TRANSITION (JPOOL5.TORNN): From over TTT VOR/DME on TTT R-156 to TORNN.
WACO TRANSITION (JPOOL5.ACT): From over TTT VOR/DME on TTT R-186 to NELYN, then on ACT R-357 to ACT VORTAC.
WINDU TRANSITION (JPOOL5.WINDU): From over TTT VOR/DME on TTT R-176 to WINDU.

NOTE: ARDIA Transition: ATC assigned.
NOTE: BRDEN Transition: ATC assigned.
NOTE: BILEE Transition: For non GPS or DME/DME/IRU equipped aircraft overflying BILEE INT then on the appropriate STAR to IAH, CXO, or DWH. Also for aircraft overflying BILEE INT on J87 to TNV VOR/DME.
NOTE: COLLEGE STATION Transition: For piston and turboprop aircraft destined to HOU, EFD, GLS, or LBX. Also for all other aircraft types destined to all other Houston terminal area airports except IAH, CXO, or DWH.
NOTE: ELLVR Transition: For turbojet aircraft destined to HOU, EFD, GLS, or LBX.
NOTE: JASPA Transition: ATC assigned.
NOTE: SAN ANTONIO Transition: For aircraft overflying Centex and San Antonio.
NOTE: TORNN Transition: For GPS or DME/DME/IRU equipped aircraft overflying TORNN INT then on the appropriate RNAV STAR to IAH, CXO, or DWH. Also for aircraft landing in the Lafayette, Lake Charles, or Beaumont/Port Arthur terminal areas.
NOTE: WACO Transition: For aircraft inbound to Waco or Gray terminal area airports.
NOTE: WINDU Transition: For aircraft inbound to Austin or San Antonio terminal airports, aircraft should file and/or expect the BLEWE or MARCS arrival at WINDU.

SC-2, 19 MAY 2022 to 16 JUN 2022

SC-2, 19 MAY 2022 to 16 JUN 2022



AIRPORT ID: KDFW
AIRPORT NAME: DALLAS-FORT WORTH INTL
CITY: DALLAS-FORT WORTH
STATE: TX
PROC ID: JOE POOL SID
AMDT #: 6 SCALE: 1:1,500,000

SEGMENT: NAVASOTA TRANSITION

DARTZ TOWER (2549)
48-008489

DARTZ

BRDEN TOWER (955)
48-010531

BRDEN

TORNN TOWER (1020)
48-019019

TORNN

BILEE STACK (890)
48-022639

BILEE

TNV TOWER (832)
48-008428

TNV



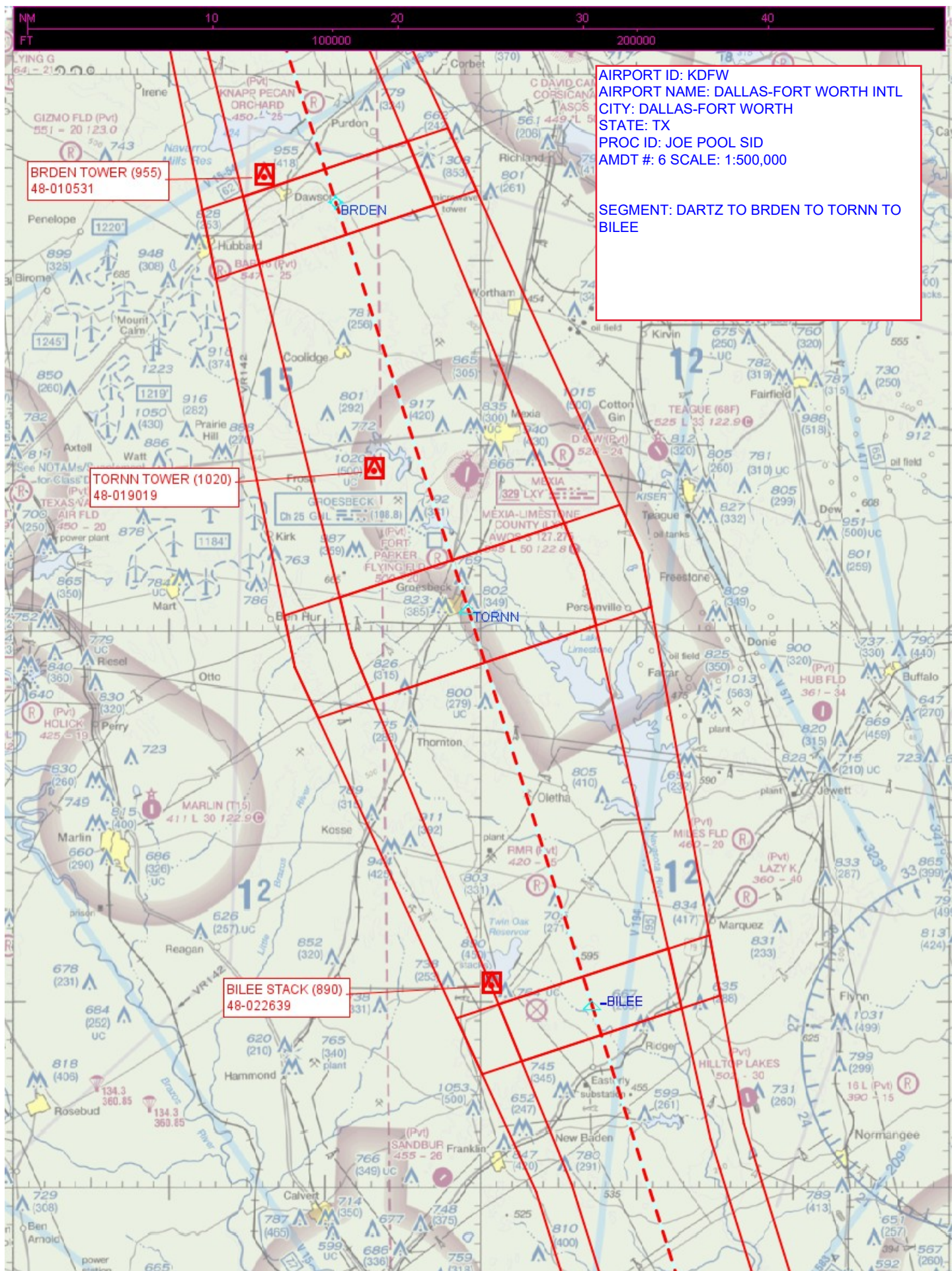

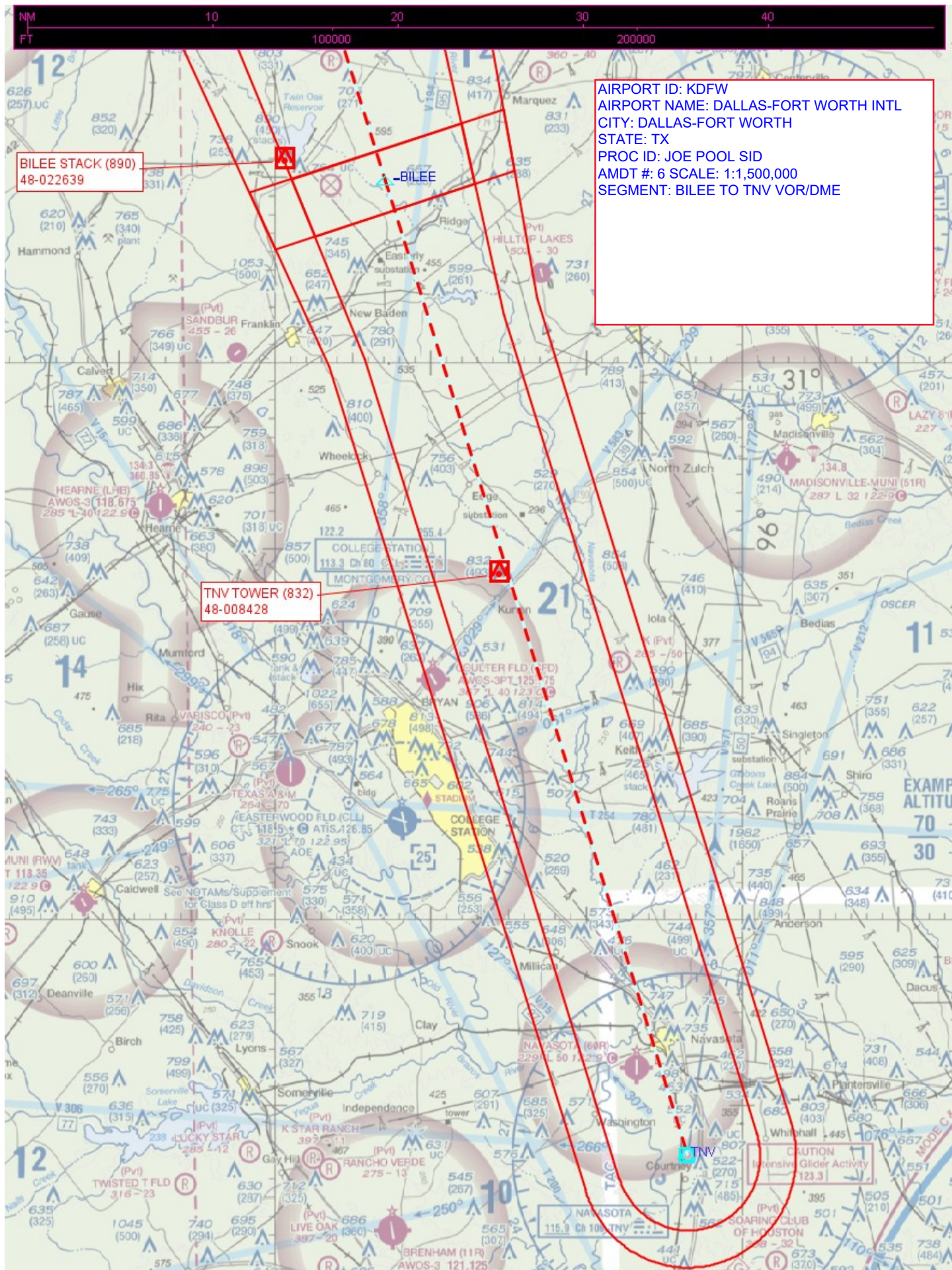

AIRPORT ID: KDFW
AIRPORT NAME: DALLAS-FORT WORTH INTL
CITY: DALLAS-FORT WORTH
STATE: TX
PROC ID: JOE POOL SID
AMDT #: 6 SCALE: 1:1,500,000
SEGMENT: BILEE TO TNV VOR/DME

BILEE STACK (890)
48-022639

TNV TOWER (832)
48-008428