

Flight Procedures Cover Page	Task Action: FLIGHT CHECK	Task Type: IAP	Estimated Chart Date: 11/03/2022	APWS Task ID: 1808D46DB53C4228BBE7F10F79B03B92	APWS Project ID: CBF38E9A361C4DC3A76D3E6C0C219617
Procedure: RNAV (RNP) Z RWY 35L AMDT 1		Enroute: NO	Specialist: Martinelli, Tara		Agreement Number:
Airport ID: KRNO			Airport City: RENO		State: NV
Facility ID:	Facility Type:	Flight Inspection Remark Type: New FC Slot			
<p>Procedure Comments: HARD DATE, READY FOR FC/CHARTING.</p> <p>Assigned Mag Var, KRNO: Old 16E-New 13E.</p> <p>USED AIRNAV PENDING DATA</p> <p>CONTACT ERIC SUSKI: AJV-A431, 405-954-7331</p> <p>9/23/2022: THIS IS A CORRECTED COPY OF THE FORM APPROVED ON 9/7/2022 REMOVED DUPLICATE TERMINAL ROUTE ENTRY FROM SPOON TO MASUE.</p>					



8/18/22 J. DuBois



APP CRS	Rwy Idg	10011
344°	TDZE	4410
	Apt Elev	4415

RNAV (RNP) Z RWY 34L
RENO/TAHOE INTL (RNO)

<p>GPS required. For uncompensated Baro-VNAV systems, procedure NA below -13°C (8°F) or above 40°C (104°F). For inoperative MALSR increase visibility RNP 0.12 to 1¼ mile and RNP 0.30 to 4 miles. *Missed approach requires minimum climb of 243 feet per NM to 7200.</p>	<p>MALSR</p> 	<p>MISSED APPROACH: Climb to 10000 via 344° track to TAKLE and hold, continue climb-in-hold to 10000.</p>
--	--	---

D-ATIS	NORCAL APP CON			RENO TOWER		GND CON	CLNC DEL	CPDLC
135.8 363.0	119.2	279.55	126.3 353.9	118.7	257.8	121.9 348.6	124.9 370.85	

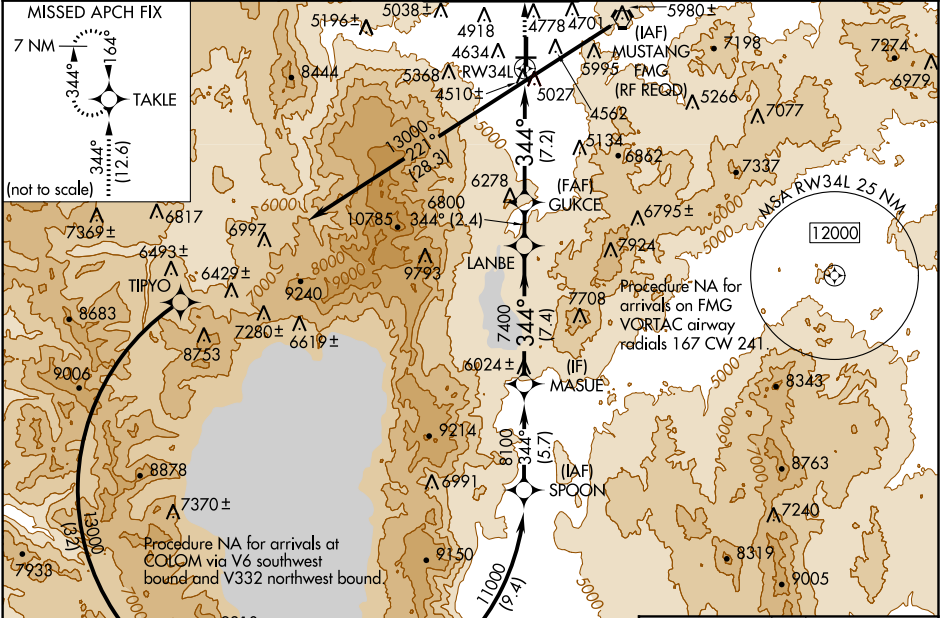

<div>10000 ↑ 344° tr</div>	TAKLE 			VGSI and RNAV glidepath not coincident (VGSI Angle 3.54/TCH 72).
	<div>RW34L</div> <div></div>			MASUE <u>8100</u> Procedure Turn NA GP 3.00° TCH 45
CATEGORY	A	B	C	D
RNP 0.12 DA*	4771-1 361 (400-1)			
RNP 0.30 DA	5342-2 ³ / ₄ 932 (1000-2 ³ / ₄)			
AUTHORIZATION REQUIRED				

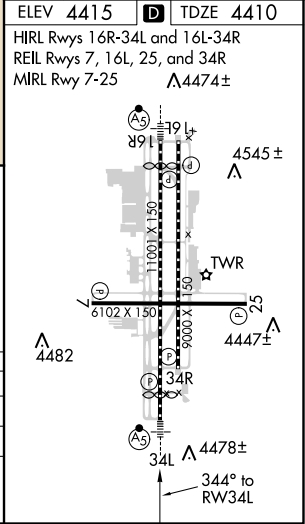

SW-4, 11 AUG 2022 to 08 SEP 2022

SW-4, 11 AUG 2022 to 08 SEP 2022

AIRPORT ID: KRNO
AIRPORT NAME: RENO/TAHOE INTL
CITY: RENO
STATE: NV
PROCEDURE ID: RNAV (RNP) Z RWY 35L AMDT 1
SCALE: 1:500,000
MAP DATE: 7/5/2022

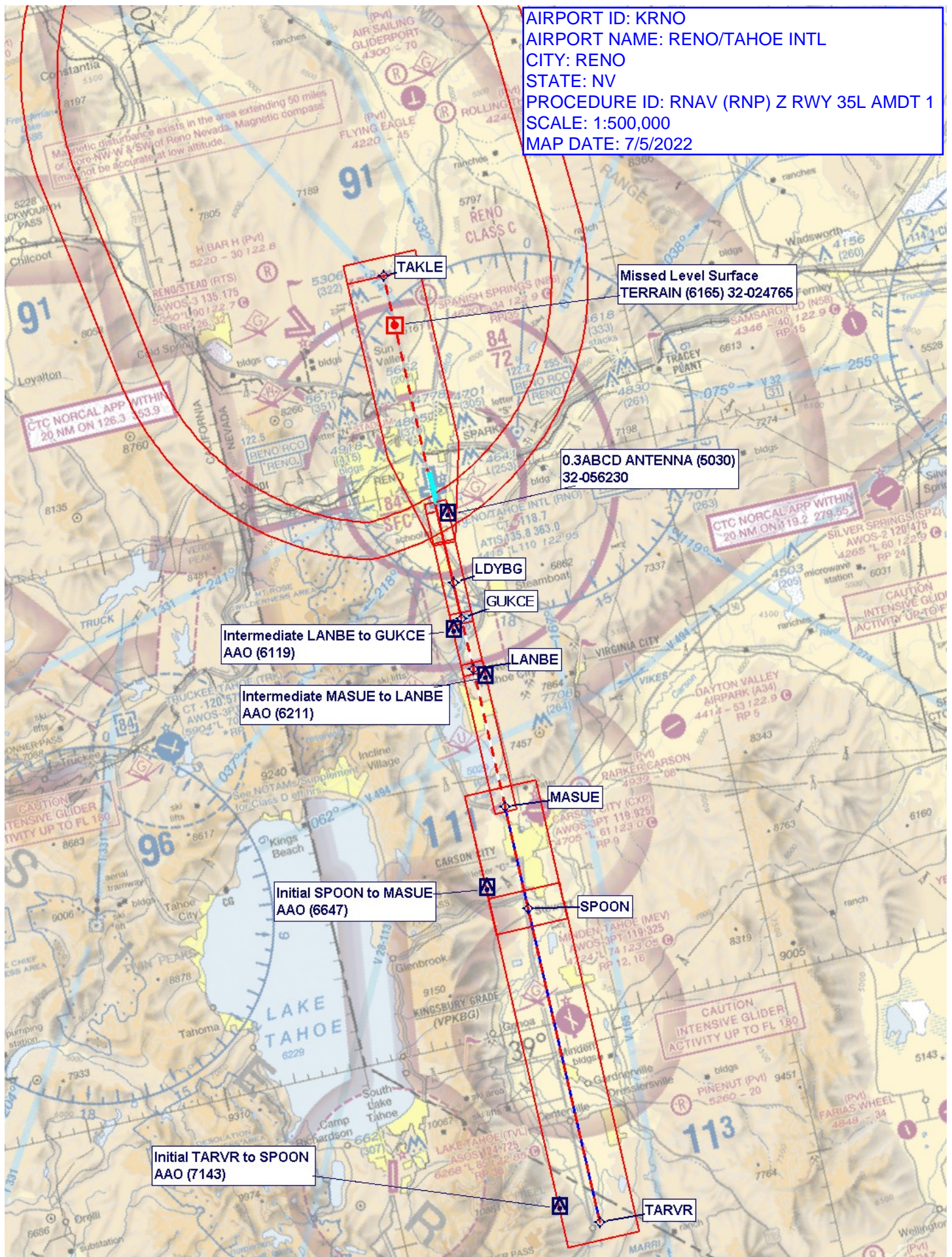

AIRPORT ID: KRN
AIRPORT NAME: RENO/TAHOE INTL
CITY: RENO
STATE: NV
PROCEDURE ID: RNAV (RNP) Z RWY 35L AMDT 1
TAKLE LEVEL HOLD
SCALE: 1:500,000
MAP DATE: 7/5/2022

CAUTION
INTENSIVE GLIDER
ACTIVITY UP TO FL 180

TAKLE_1 TERRAIN+AAO (8895)
TerrainPoint_T10S42114

Magnetic disturbance exists in the area extending 50 miles
or more NW-W & SW of Reno Nevada. Magnetic compass
may not be accurate at low altitude.

CTC NORCAL APP WITHIN
20 NM ON 126.3 353.9

CTC NORCAL APP WITHIN
20 NM ON 119.2 279.0

MASUE

AIRPORT ID: KRNO
AIRPORT NAME: RENO/TAHOE INTL
CITY: RENO
STATE: NV
PROCEDURE ID: RNAV (RNP) Z RWY 35L AMDT 1
TAKLE C-I-H
SCALE: 1:500,000
MAP DATE: 7/5/2022

AIRPORT ID: KRNO
AIRPORT NAME: RENO/TAHOE INTL
CITY: RENO
STATE: NV
PROCEDURE ID: RNAV (RNP) Z RWY 35L
AMDT1 - RNP 0.30
SCALE: 1:100,000
MAP DATE: 7/5/2022

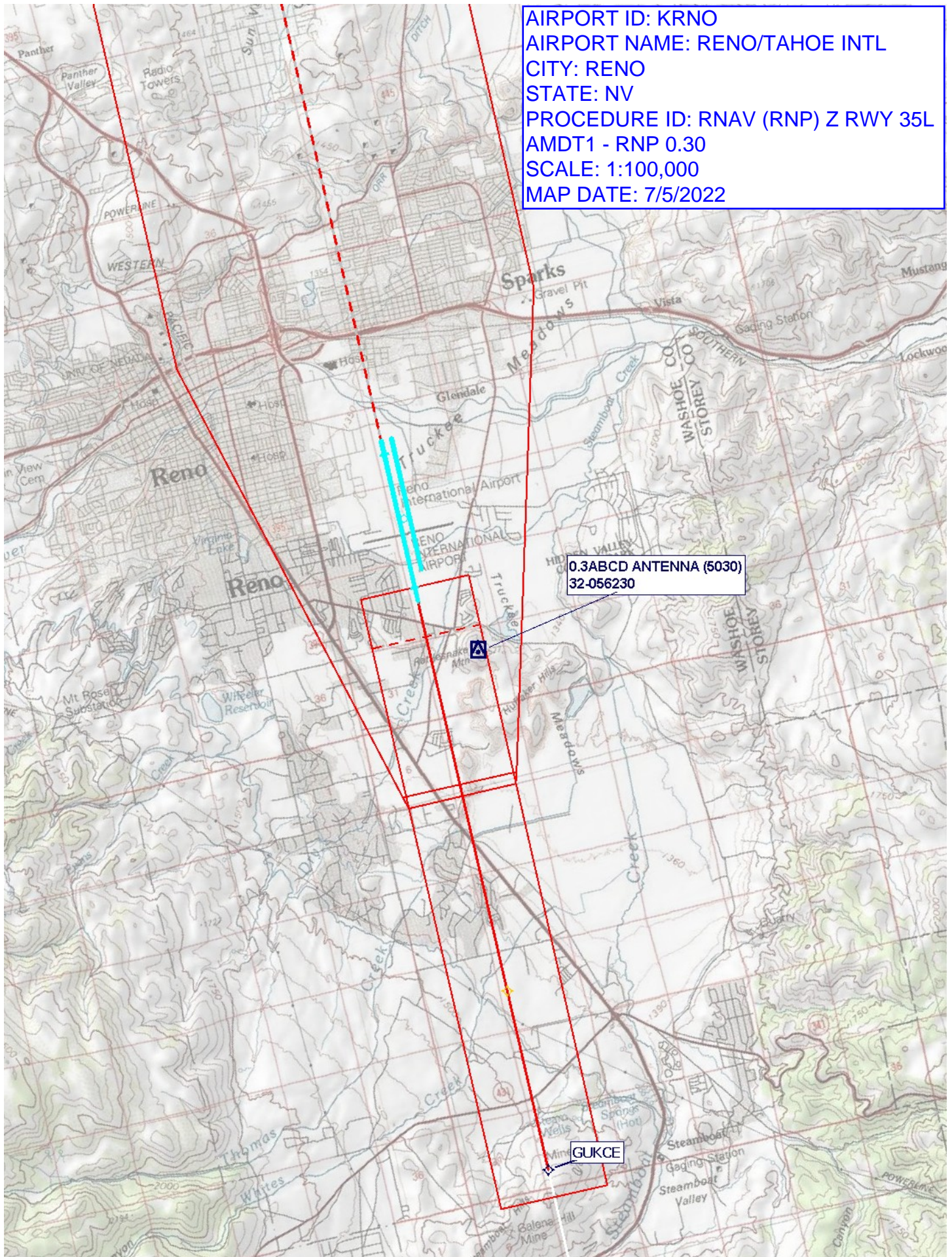

AIRPORT ID: KRNO
 AIRPORT NAME: RENO/TAHOE INTL
 CITY: RENO
 STATE: NV
 PROCEDURE ID: RNAV (RNP) Z RWY 35L
 AMDT 1 - RNP 0.10
 SCALE: 1:100,000
 MAP DATE: 7/5/2022

Missed 0.1 CG/HATICGTA TOWER (4482)
 32-078311

0.1ABCD TREE (4478)
 32-024716

GUKCE

GUKE