

Flight Procedures Cover Page	Task Action: FLIGHT CHECK	Task Type: IAP	Estimated Chart Date: 12/28/2023	APWS Task ID: 11D74A17EE2741909947D0301B305268	APWS Project ID: 22018C4BF5F14657BE8FE3CB59491390
Procedure: RNAV (GPS) RWY 17 AMDT 2C		Enroute: NO	Specialist: Washko, Steven		Agreement Number:
Airport ID: KLBX			Airport City: ANGLETON/LAKE JACKSON		State: TX
Facility ID:	Facility Type:	Flight Inspection Remark Type: New FC Slot			
<div>Procedure Comments: UTILIZED ACTIVE AIRNAV DATA FOR KLBX RNAV (GPS) RWY 17. REPLACED KEEDS CHART PLANVIEW NOTE. CONTACT DAVID TEFFETELLER 202-267-5177.</div> <div>QUALITY 20 CHECKED</div> <div>QUALITY 41 CHECKED</div>					

FIPC BASIC FORM						
PROCEDURE: RNAV (GPS) RWY 17 AMDT 2C			AIRPORT NAME: TEXAS GULF COAST RGNL		AIRPORT ID: KLBX	SPECIAL CONTROL NO: OG-10-041-23
FAC ID: KLBX17.02		CITY: ANGLETON/LAKE JACKSON			ST: TX	ORIG CHART DATE: 12/28/2023
DFL TYPE: PROC/S	THIRD PARTY: <input type="checkbox"/> YES	EST. TIME ON SITE: 0.4	REIMB. NUMBER:	PTS TASK ID: 11D74A17EE2741909947D0301B305268		
PREFLIGHT NOTES						
REVIEWER:					DATE:	
COMMENTS:					CHECK ONE:	
					<input type="checkbox"/> FLT CK REQ <input type="checkbox"/> NFCR <input type="checkbox"/> REJECT	
						YES
					CPV COMPLETE?	
					X	
PROCEDURE RESULTS						
INSPECTION DATE: 10/25/2023	CREW #: VN530	N #: N86	INSTRUMENT PROCEDURE STATUS: <input checked="" type="checkbox"/> SAT <input type="checkbox"/> SAT W/CHANGES <input type="checkbox"/> UNSAT		ARINC CODING: <input type="checkbox"/> SAT <input checked="" type="checkbox"/> SAT/GOLD <input type="checkbox"/> UNSAT	
FLIGHT INSPECTOR SIGNATURE: jonathan r weaver @ 10/25/2023 21:01			PRINTED NAME: WEAVER, JONATHAN RICHARD			NOTAM INITIATED? <input type="checkbox"/> YES <input checked="" type="checkbox"/> NO
FLIGHT INSPECTOR REMARKS: Procedure SAT.						
IN-FLIGHT OBSTACLE REPORT						
OBSTRUCTION ID #:	COORDINATES OR LOCATION:	GNSS ALTITUDE (MSL):	BAROMETRIC ALTITUDE (MSL):	HEIGHT ABOVE GROUND LEVEL:		

WAAS CH 70316 W17A	APP CRS 175°	Rwy Idg TDZE 25 Apt Elev 25	7000
--	------------------------	---	-------------

RNAV (GPS) RWY 17
TEXAS GULF COAST RGNL (LBX)

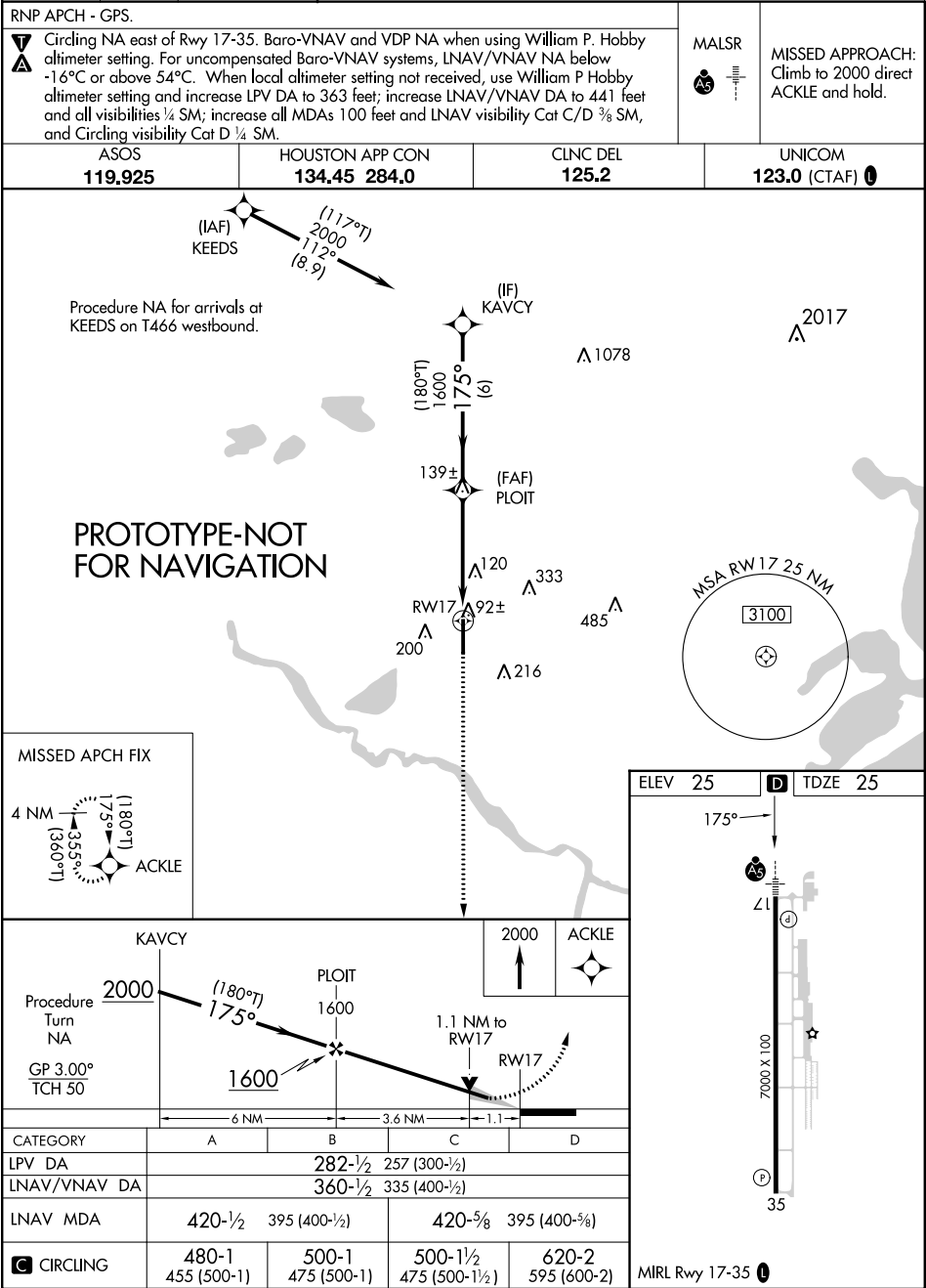

RNAV (GPS) RWY 17
TEXAS GULF COAST RGNL (LBX)

MISSED APPROACH:
Climb to 2000 direct
ACKLE and hold.

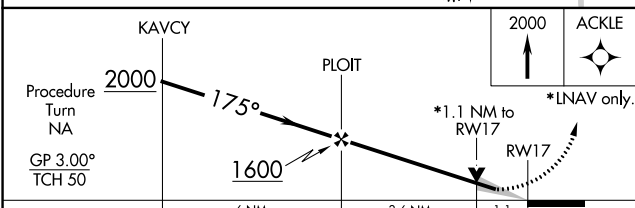
UNICOM
123.0 (CTAF) **L**

		6 NM		3.6 NM		1.1 NM	
CATEGORY		A		B		C	
LPV DA				282-½		257 (300-½)	
LNAV/VNAV DA				360-¾		335 (400-¾)	
LNAV MDA				420-½		395 (400-½)	
						420-1 395 (400-1)	
CIRCLING		480-1¼ 455 (500-1¼)		500-1¼ 475 (500-1¼)		500-1½ 475 (500-1½)	
						620-2 595 (600-2)	

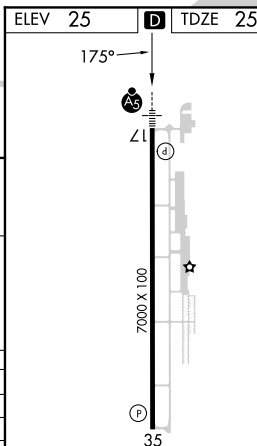

SC-5, 15 JUN 2023 to 13 JUL 2023