



Flight Procedures Cover Page	Task Action: P-NOTAM	Task Type: IAP	Estimated Chart Date: 05/20/2021	APWS Task ID: 11044400AA2B4AB08E3E85E63B1906E7	APWS Project ID: 14B2F34BB6274D58BD822E36452F9675
Procedure: VOR RWY 22 AMDT 5D		Enroute: NO	Specialist: Miller, Ralph		Agreement Number:
Airport ID: KMWH			Airport City: MOSES LAKE		State: WA
Facility ID: MWH	Facility Type: VOR_DME	Flight Inspection Remark Type:			
<div> <div> Procedure Comments: P-NOTAM   ORDER 8260.3, CHAPTER 2, NEW CIRCLING CRITERIA APPLIED   ACTIVE DATA USED.   CONTACT JASON KRETSCHMER, AJV-A421, (405)-954-4019 </div> <div> <i>Digitally signed by</i>  <b>JASON KRETSCHMER</b>  Mar 29, 2021 </div> <div>   </div> </div>					

MOSES LAKE, WASHINGTON

AL-961 (FAA)

20254

VOR/DME MWH <b>115.0</b> Chan <b>97</b>	APP CRS <b>231°</b>	Rwy Idg TDZE Apt Elev <b>10000</b> <b>1166</b> <b>1185</b>
---	------------------------	---

**OLD**

**VOR RWY 22**  
GRANT COUNTY INTL (MWH)

**MISSED APPROACH:** Climbing right turn to 4000 via MWH R-054 to BATUM INT/MWH 9.8 DME and hold.

ATIS <b>119.05</b>	GRANT COUNTY APP CON ★ <b>126.4 379.95</b>	GRANT COUNTY TOWER ★ <b>118.25</b> (CTAF) <b>0 257.8</b> (EAST) <b>128.0 257.8</b> (WEST)	GND CON <b>121.9</b>	UNICOM <b>122.95</b>
-----------------------	---	---	-------------------------	-------------------------

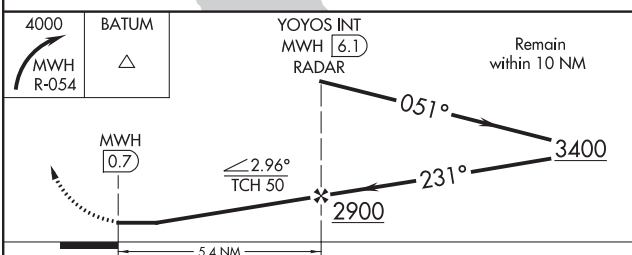
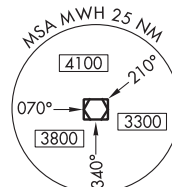
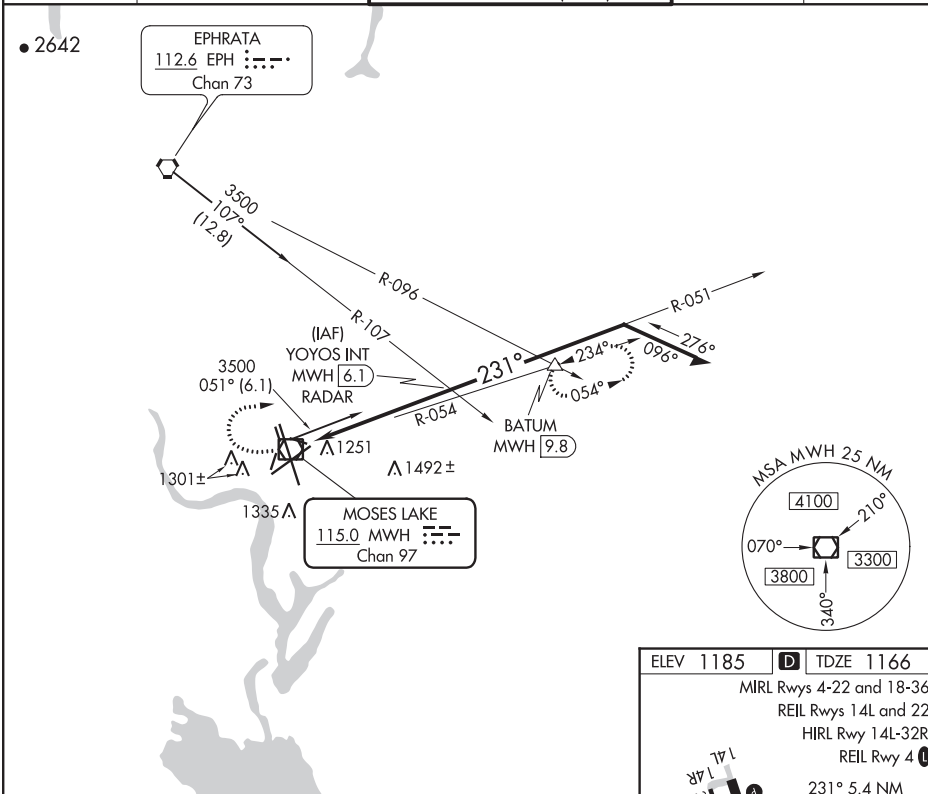

CATEGORY	A	B	C	D
S-22	1760-1 594 (600-1)	1760-1 594 (600-1)	1760-1 594 (600-1)	1760-1 594 (600-1)
CIRCLING	1760-1 575 (600-1)	1760-1 575 (600-1)	1760-1 575 (600-1)	1760-1 575 (600-1)

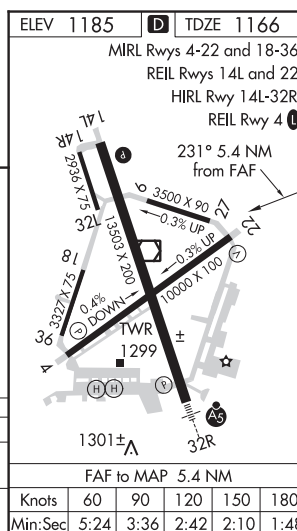

MOSES LAKE, WASHINGTON  
Amdt 5C 16OCT14

47°13'N-119°19'W

GRANT COUNTY INTL (MWH)  
**VOR RWY 22**

NW-1, 05 NOV 2020 to 03 DEC 2020

NW-1, 05 NOV 2020 to 03 DEC 2020

KMWH  
GRANT COUNTY INTL  
MOSES LAKE  
WA  
NEW CIRCLING CRITERIA  
1:100,000  
RADII: 1.31, 1.85, 2.91, 3.80

