

Flight Procedures Cover Page	Task Action: FLIGHT CHECK	Task Type: IAP	Estimated Chart Date: 04/20/2023	APWS Task ID: 105814F644914BF18CB6A43E02A19D90	APWS Project ID: 79A1BCDE41B743D8AD5AA164E6FD4058
Procedure: RNAV (GPS) RWY 14 ORIG		Enroute: NO	Specialist: Christensen, Richard		Agreement Number:
Airport ID: D14			Airport City: FERTILE		State: MN
Facility ID:	Facility Type:	Flight Inspection Remark Type: New FC Slot			
<div>Procedure Comments: VFR TO IFR AIRPORT</div> <div>PENDING DATA USED FOR AIRPORT.</div> <div>CONTACTS: ERIC SUSKI (AJV-A431), 405.954.7331 JOHNNIE BAKER (AJV-A430), 405.954.5148</div> <div><div>Digitally signed by ERIC N SUSKI Jan 30, 2023</div><div>QUALITY 26 CHECKED</div><div>QUALITY 41 CHECKED</div></div>					

FIPC BASIC FORM						
PROCEDURE: RNAV (GPS) RWY 14 ORIG			AIRPORT NAME: FERTILE MUNI		AIRPORT ID: KD14	SPECIAL CONTROL NO: BG-01-015-23
FAC ID: KD1414		CITY: FERTILE			ST: MN	ORIG CHART DATE: 04/20/2023
DFL TYPE: PROC/G	THIRD PARTY: <input type="checkbox"/> YES	EST. TIME ON SITE: 0.5	REIMB. NUMBER:	PTS TASK ID: 105814F644914BF18CB6A43E02A19D90		
PREFLIGHT NOTES						
REVIEWER:					DATE:	
COMMENTS:					CHECK ONE: <input type="checkbox"/> FLT CK REQ <input type="checkbox"/> NFCR <input type="checkbox"/> REJECT	
					YES	NO
					CPV COMPLETE?	X
PROCEDURE RESULTS						
INSPECTION DATE: 01/26/2023	CREW #: VN285	N #: N68	INSTRUMENT PROCEDURE STATUS: <input checked="" type="checkbox"/> SAT <input type="checkbox"/> SAT W/CHANGES <input type="checkbox"/> UNSAT		ARINC CODING: <input checked="" type="checkbox"/> SAT <input type="checkbox"/> SAT/GOLD <input type="checkbox"/> UNSAT	
FLIGHT INSPECTOR SIGNATURE: michael a greenwood @ 01/26/2023 20:59			PRINTED NAME: GREENWOOD, MICHAEL AARON			NOTAM INITIATED? <input type="checkbox"/> YES <input checked="" type="checkbox"/> NO
FLIGHT INSPECTOR REMARKS: SAT as proposed.						
IN-FLIGHT OBSTACLE REPORT						
OBSTRUCTION ID #:	COORDINATES OR LOCATION:	GNSS ALTITUDE (MSL):	BAROMETRIC ALTITUDE (MSL):	HEIGHT ABOVE GROUND LEVEL:		

FERTILE, MINNESOTA

AL-10267 (FAA)

FIG

APP CRS	Rwy Idg	3000
139°	TDZE	1137
	Apt Elev	1137

RNAV (GPS) RWY 14 FERTILE MUNI (D14)

RNP APCH - GPS.	MISSED APPROACH: Climb to 3200 direct CALTU and hold.
NA Use Mahanomet altimeter setting.	

3N8 AWOS-3PT 121.125	MINNEAPOLIS CENTER XXX.X XXX.X	UNICOM 122.8 (CTAF) 0
--------------------------------	--	---------------------------------

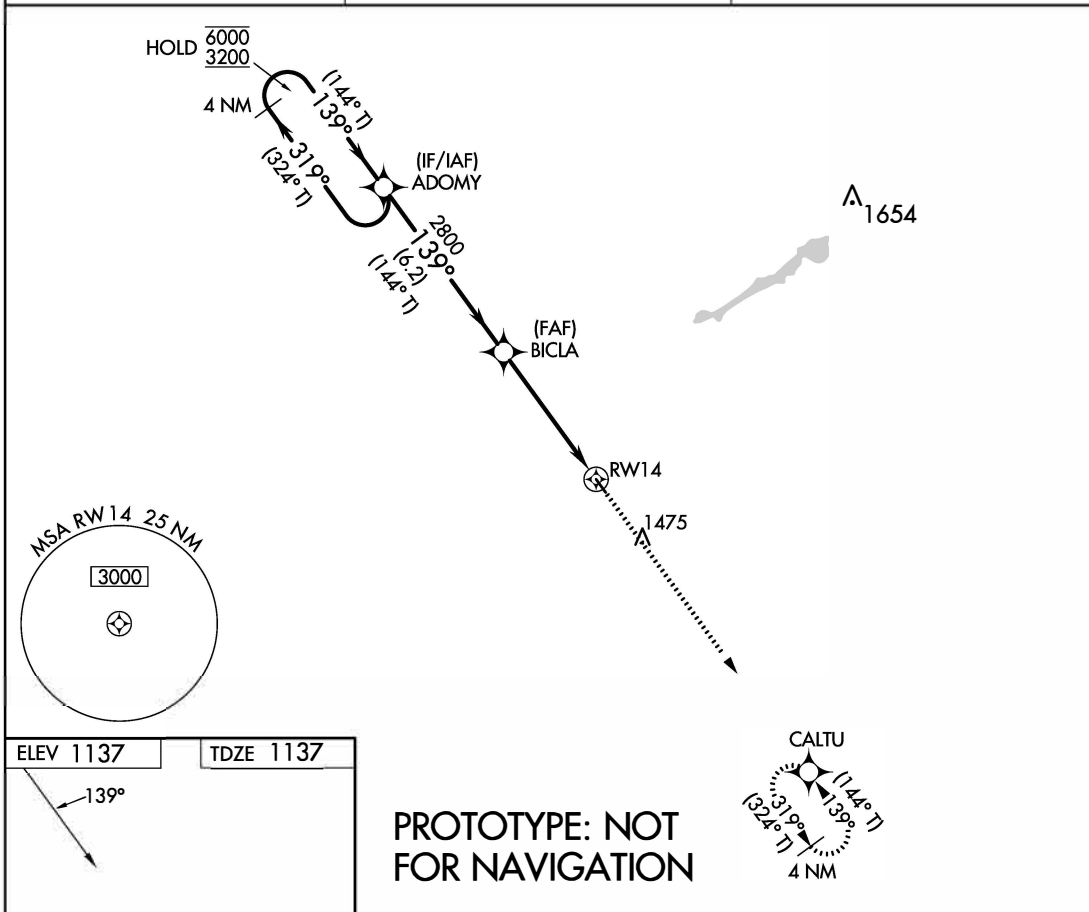

ELEV 1137	TDZE 1137
-----------	-----------

4 NM Holding Pattern		ADOMY		VGSI and descent angles not coincident (VGSI Angle 3.20/TCH 27).		3200		CALTU	
(324° T)		6000 ← 319°		(144° T)		↑		✦	
3200		139° →		(144° T)					
				(144° T)		2800		RW14	
				6.2 NM		3.20°		TCH 40	
						4.8 NM			
CATEGORY	A	B	C	D					
INAV MDA	1600-1	463 (400-1)	NA						
CIRCLING	1660-1 523 (600-1)	1760-1 623 (700-1)	NA						

LIRL Rwy 14-32 0

FERTILE, MINNESOTA
Orig FIG

47°33'N-96°18'W

FERTILE MUNI (D14)
RNAV (GPS) RWY 14

AUTOMATED AL-10267 RNAV (GPS) RWY 14

NC-1
COMPILER: CG
REVIEWER:
DBL CHKR:
EFF: FIG

