



Flight Procedures Cover Page	Task Action: P-NOTAM	Task Type: IAP	Estimated Chart Date: 12/29/2022	APWS Task ID: 0C32536A0F934FF1A6E5895704C85F0F	APWS Project ID: 40B5EAC76D6B4D39843FD2324DB3896D
Procedure: VOR RWY 18 AMDT 5D		Enroute: NO	Specialist: Campbell, Richard		Agreement Number:
Airport ID: KSYI		Airport City: SHELBYVILLE		State: TN	
Facility ID: SYI	Facility Type: VOR_DME	Flight Inspection Remark Type:			
<p>Procedure Comments: AMEND MISSED APPROACH INSTRUCTIONS</p> <p>NOTAM CLEARING. P NOTAM CLEARS T-NOTAM FDC 2/8727</p> <p>ACTIVE DATA (11/04/21) USED FOR KSYI</p> <p>PROCESSED IAW AIRCRAFT OPERATIONS GROUP (AJF-1000) MEMO, DATED JUNE 4, 2020</p> <p>CONTACT: JASON KRETSCHMER AJV-A421 LEAD: 405.954.4019</p> <p style="text-align: center;"><i>Digitally signed by</i> JASON KRETSCHMER Oct 19, 2022</p>					
<div style="text-align: right;">   </div>					

OLD

SHELBYVILLE, TENNESSEE

AL-5299 (FAA)

22223

VOR/DME SYI	APP CRS	Rwy Idg
113.55	152°	5503
Chan 82 (Y)		TDZE 800
		Apt Elev 801

VOR RWY 18

BOMAR FLD/SHELBYVILLE MUNI (SYI)

⚠ When local altimeter setting not received, use Tullahoma altimeter setting and increase all MDAs 80 feet and S-18 visibility Cat B/C/D ½ SM, and Circling visibility Cat B ¼ SM.

MISSED APPROACH: Climbing right turn to 3000 in SYI VOR/DME.

AWOS-3 119.275	MEMPHIS CENTER 128.15 323.125	UNICOM 122.8 (CTAF) 0
--------------------------	---	---------------------------------

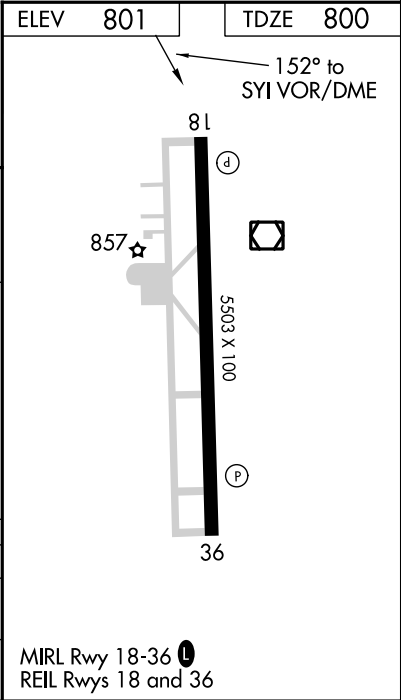
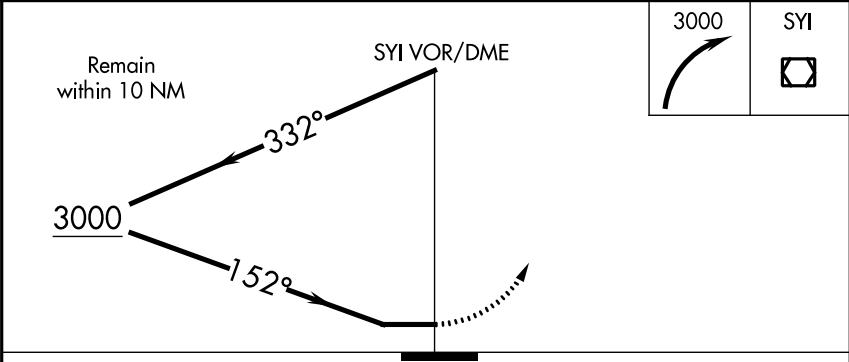
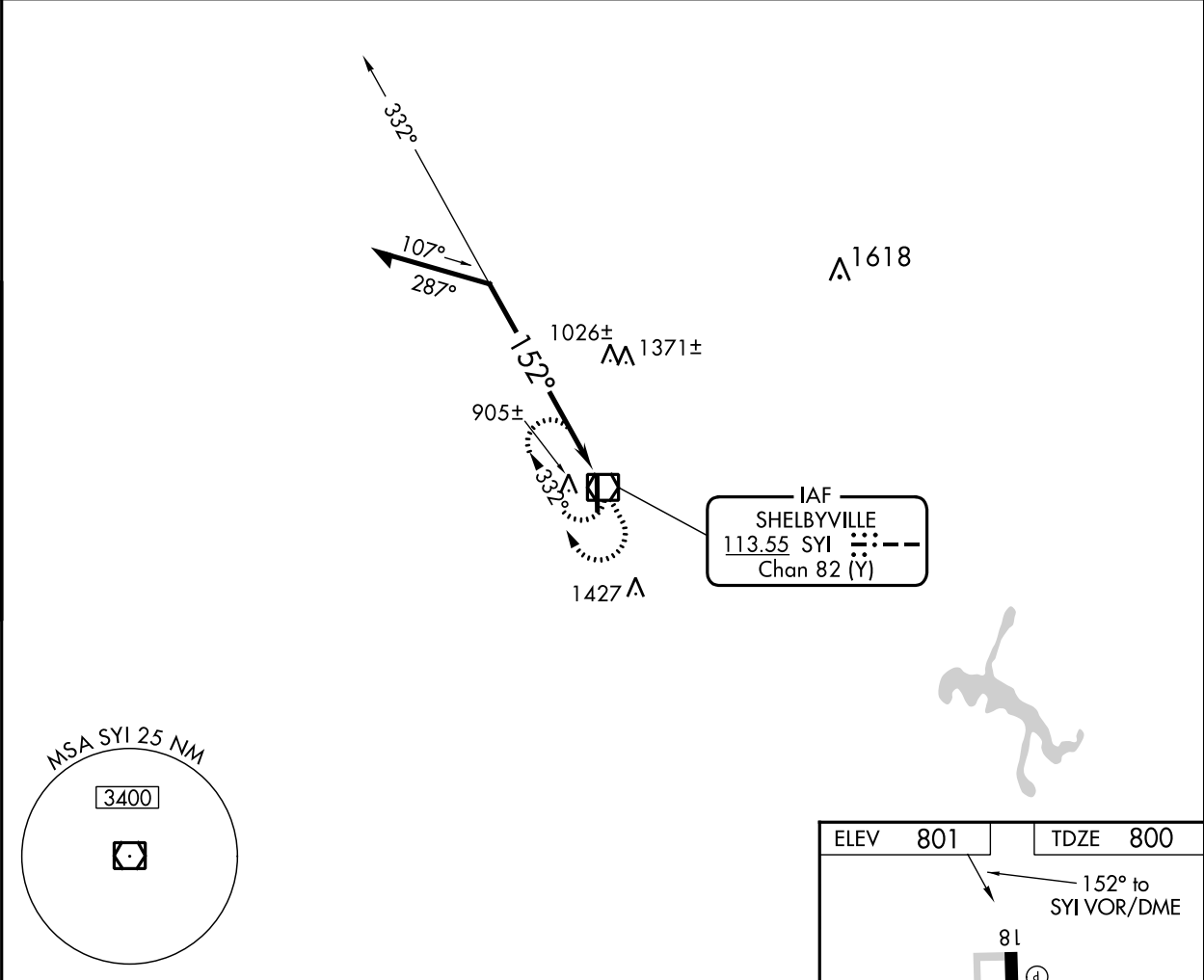

CATEGORY	A	B	C	D
S-18	1500-1	700 (700-1)	1500-2	700 (700-2)
C CIRCLING	1500-1	699 (700-1)	1780-3	979 (1000-3)

SHELBYVILLE, TENNESSEE
Amdt 5C 11AUG22

35°34'N-86°27'W

BOMAR FLD/SHELBYVILLE MUNI (SYI)

VOR RWY 18

OLD

SE-1, 11 AUG 2022 to 08 SEP 2022

SE-1, 11 AUG 2022 to 08 SEP 2022