

Flight Procedures Cover Page	Task Action: FLIGHT CHECK	Task Type: STAR	Estimated Chart Date: 07/16/2020	APWS Task ID: 09204DBC57F84974854BC83169B67FB9	APWS Request ID: A10BB84CCDA84A7FA639EA66DF8861BA
Procedure: STAR LYCHI (RNAV) ONE HILO HI PHTO		Enroute: YES	Specialist: Zeder, Joseph		Agreement Number:
Airport ID: PHTO	Airport Name: HILO INTL		Airport City: HILO		State: HI
Facility ID:	Facility Type:	Flight Inspection Remark Type: New FC Slot			

Procedure Comments:
POC: JACOB POWERS 405-954-8702

J ZEDER 02/10/2020



FIPC BASIC FORM									
PROCEDURE: STAR LYCHI (RNAV) ONE HILO HI PHTO			AIRPORT NAME: HILO INTL		AIRPORT ID: PHTO	SPECIAL CONTROL NO: PG-08-021-20			
FAC ID: LYCHI1		CITY: HILO			ST: HI	ORIG CHART DATE: 12/31/2020			
DFL TYPE: PROC/B	THIRD PARTY: <input type="checkbox"/> YES	EST. TIME ON SITE: 0.5	REIMB. NUMBER: AC0683		PTS TASK ID:				
PREFLIGHT NOTES									
REVIEWER:					DATE:				
COMMENTS:					CHECK ONE: <input type="checkbox"/> FLT CK REQ <input type="checkbox"/> NFCR <input type="checkbox"/> REJECT				
								YES	NO
					CPV COMPLETE?			X	
PROCEDURE RESULTS									
INSPECTION DATE: 11/21/2020		CREW #: VN344	N #: N87	INSTRUMENT PROCEDURE STATUS: <input checked="" type="checkbox"/> SAT <input type="checkbox"/> SAT W/CHANGES <input type="checkbox"/> UNSAT		ARINC CODING: <input type="checkbox"/> SAT <input checked="" type="checkbox"/> SAT/GOLD <input type="checkbox"/> UNSAT			
FLIGHT INSPECTOR SIGNATURE: broc l starrett @ 12/01/2020 13:50			PRINTED NAME: STARRETT, BROCC LANGDON				NOTAM INITIATED? <input type="checkbox"/> YES <input checked="" type="checkbox"/> NO		
FLIGHT INSPECTOR REMARKS:									
IN-FLIGHT OBSTACLE REPORT									
OBSTRUCTION ID #:	COORDINATES OR LOCATION:		GNSS ALTITUDE (MSL):		BAROMETRIC ALTITUDE (MSL):		HEIGHT ABOVE GROUND LEVEL:		

FIPC BASIC FORM										
PROCEDURE: STAR LYCHI (RNAV) ONE HILO HI PHTO			AIRPORT NAME: HILO INTL		AIRPORT ID: PHTO		SPECIAL CONTROL NO: PG-08-021-20			
FAC ID: LYCHI1		CITY: HILO			ST: HI		ORIG CHART DATE: 12/31/2020			
DFL TYPE: PROC/B	THIRD PARTY: <input type="checkbox"/> YES	EST. TIME ON SITE: 0.5	REIMB. NUMBER: AC0683		PTS TASK ID:					
PREFLIGHT NOTES										
REVIEWER:					DATE:					
COMMENTS:					CHECK ONE: <input type="checkbox"/> FLT CK REQ <input type="checkbox"/> NFCR <input type="checkbox"/> REJECT					
									YES	NO
					CPV COMPLETE?				X	
PROCEDURE RESULTS										
INSPECTION DATE: 11/21/2020		CREW #: VN344	N #: N87	INSTRUMENT PROCEDURE STATUS: <input checked="" type="checkbox"/> SAT <input type="checkbox"/> SAT W/CHANGES <input type="checkbox"/> UNSAT			ARINC CODING: <input checked="" type="checkbox"/> SAT <input type="checkbox"/> SAT/GOLD <input type="checkbox"/> UNSAT			
FLIGHT INSPECTOR SIGNATURE: broc l starrett @ 11/21/2020 19:58			PRINTED NAME: STARRETT, BROC LANGDON					NOTAM INITIATED? <input type="checkbox"/> YES <input checked="" type="checkbox"/> NO		
FLIGHT INSPECTOR REMARKS:										
IN-FLIGHT OBSTACLE REPORT										
OBSTRUCTION ID #:	COORDINATES OR LOCATION:		GNSS ALTITUDE (MSL):		BAROMETRIC ALTITUDE (MSL):		HEIGHT ABOVE GROUND LEVEL:			

LYCHI ONE ARRIVAL (RNAV)

(PARIS.LYCHI1) FIG

AL-756 (FAA)

HILO INTL (ITO)(PHTO)

HILO, HAWAII

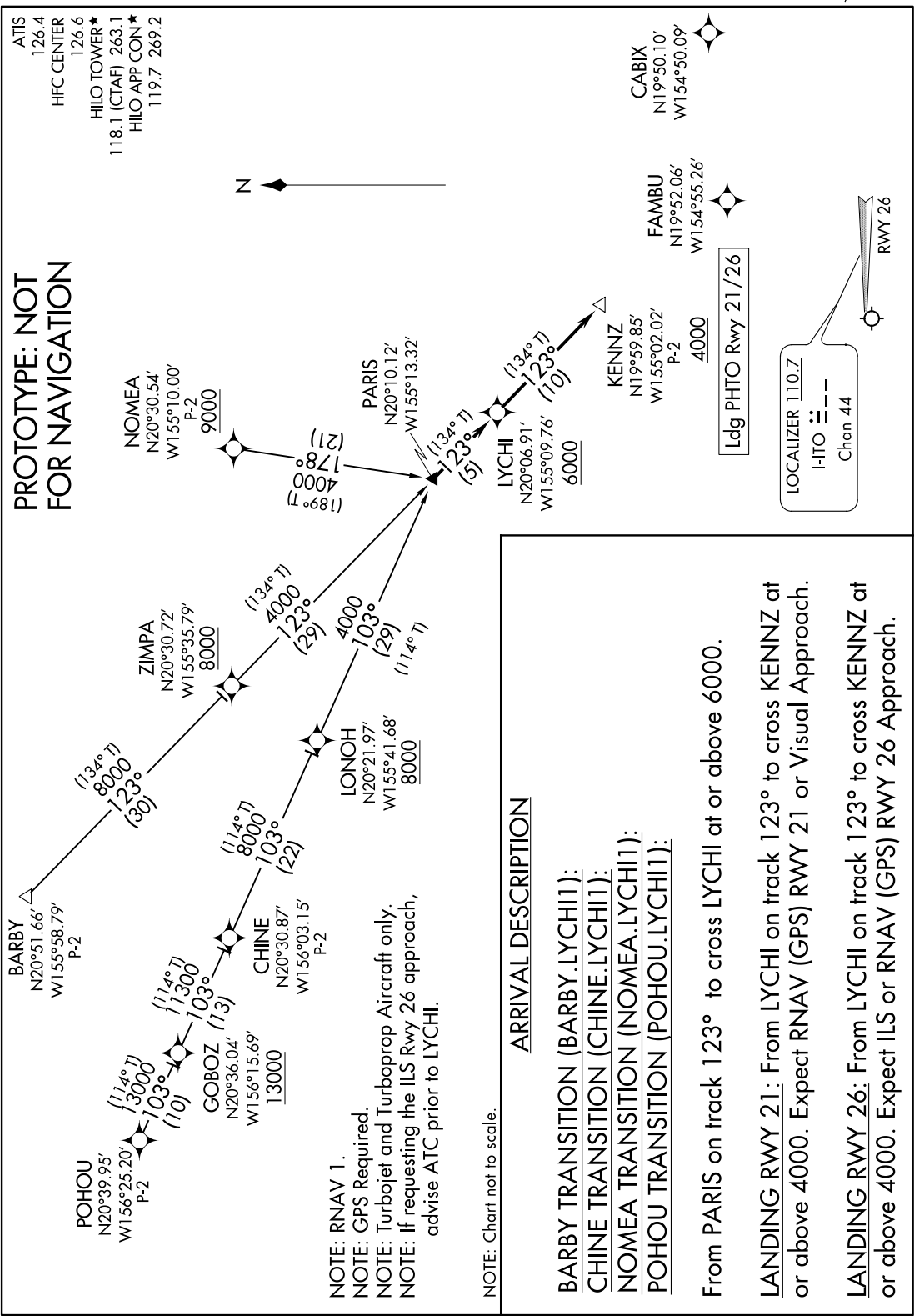

LYCHI ONE ARRIVAL (RNAV)

(PARIS.LYCHI1) FIG

HILO, HAWAII
HILO INTL (ITO)(PHTO)

AUTOMATED AL-756 LYCHI ARRIVAL

PAC
14 FEB 2020
COMPILER: CG
REVIEWER:
DBL CHKR:
EFF DATE: FIG

FEDERAL AVIATION ADMINISTRATION
FLIGHT STANDARDS SERVICE
STANDARD TERMINAL ARRIVAL (STAR)

Bearings, headings, courses, tracks and radials are magnetic. Elevations and altitudes are in feet, MSL. Altitudes are minimum altitudes unless otherwise indicated. Distances are in nautical miles (NM). Graphic depictions attached.

Arrival Name	Number	STAR Computer Code	Superseded Number	Dated	Effective Date
LYCHI RNAV	ONE	PARIS.LYCHI1	NONE		

Graphic Depiction 2

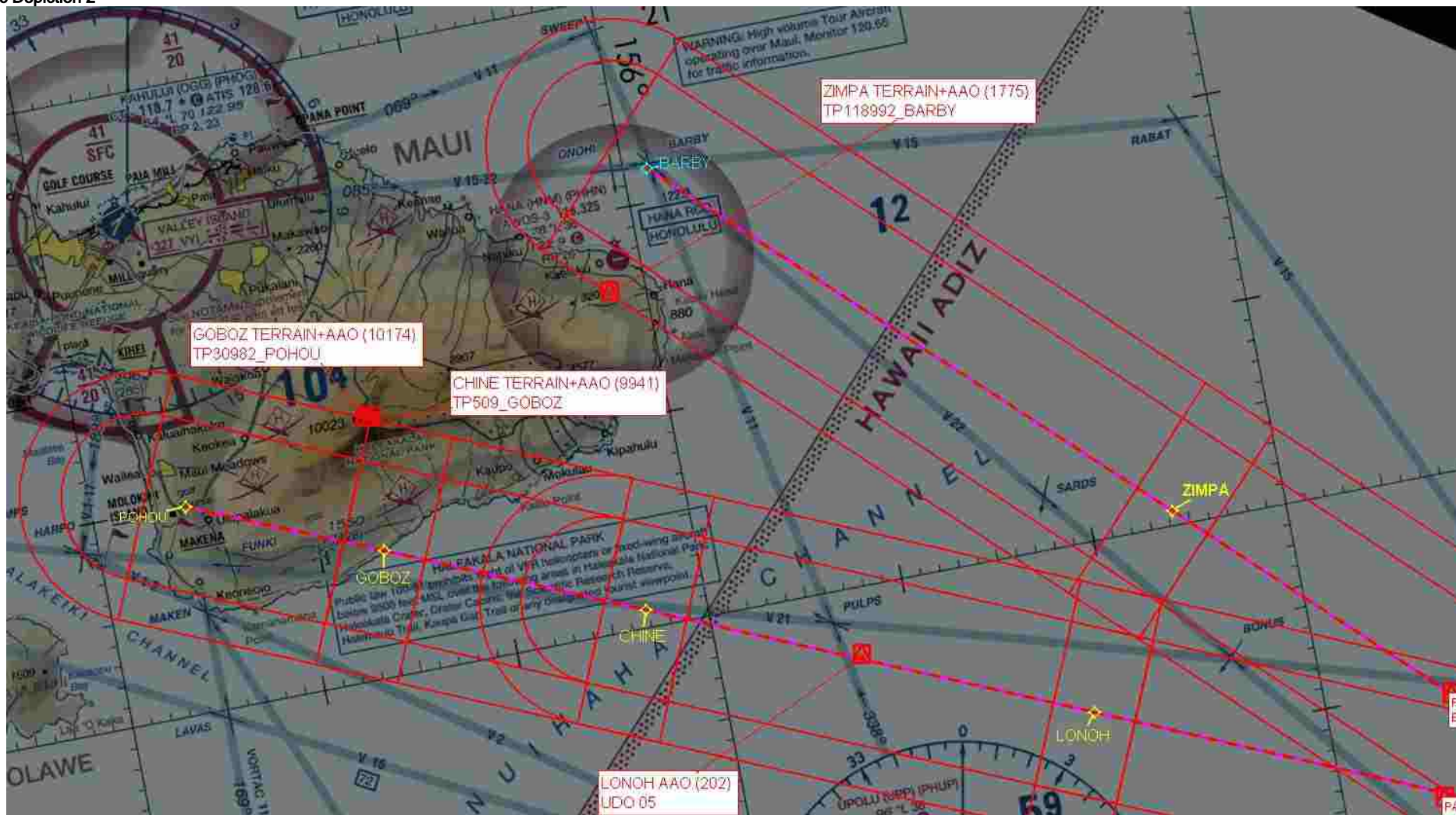

FEDERAL AVIATION ADMINISTRATION
FLIGHT STANDARDS SERVICE
STANDARD TERMINAL ARRIVAL (STAR)

Bearings, headings, courses, tracks and radials are magnetic. Elevations and altitudes are in feet, MSL. Altitudes are minimum altitudes unless otherwise indicated.
Distances are in nautical miles (NM). Graphic depictions attached.

Arrival Name	Number	STAR Computer Code	Superseded Number	Dated	Effective Date
LYCHI RNAV	ONE	PARIS.LYCHI1	NONE		

Graphic Depiction 3

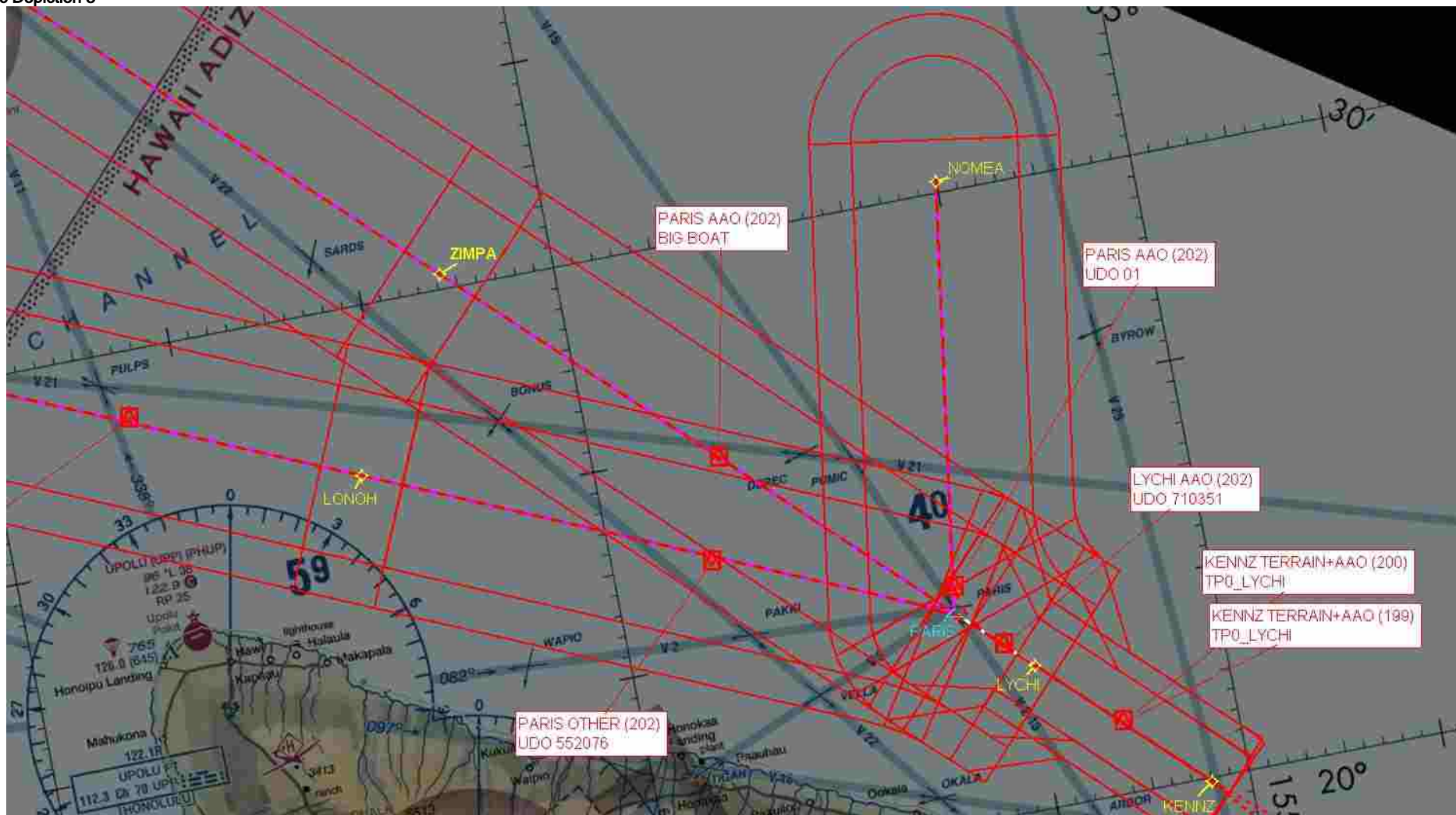

FEDERAL AVIATION ADMINISTRATION
FLIGHT STANDARDS SERVICE
STANDARD TERMINAL ARRIVAL (STAR)

Bearings, headings, courses, tracks and radials are magnetic. Elevations and altitudes are in feet, MSL. Altitudes are minimum altitudes unless otherwise indicated. Distances are in nautical miles (NM). Graphic depictions attached.

Arrival Name	Number	STAR Computer Code	Superseded Number	Dated	Effective Date
LYCHI RNAV	ONE	PARIS.LYCHI1	NONE		

Graphic Depiction 4

