



Flight Procedures Cover Page	Task Action: P-NOTAM	Task Type: IAP	Estimated Chart Date: 04/22/2021	APWS Task ID: 04681EA668BC448A9DEDCAF99906856E	APWS Project ID: CCB6AC5AC6604E95BCD0B10148E3EC72
Procedure: VOR/DME-A AMDT 4A		Enroute: NO	Specialist: McCarthy, Christopher		Agreement Number:
Airport ID: KHQU	Airport Name: THOMSON-MCDUFFIE COUNTY		Airport City: THOMSON		State: GA
Facility ID:	Facility Type:	Flight Inspection Remark Type:			
<p>Procedure Comments: P-NOTAM</p> <p>CIRCLING READII INCREASE</p> <p>CONTACT JASON KRETSCHMER, AJV-A421, 405-954-4019</p>					





Digitally signed by  
**SEAN BARBEE**  
Sep 16, 2020

19003

VOR/DME-A  
THOMSON-McDUFFIE COUNTY (HQU)

**MISSED APPROACH:**  
Climbing right turn to 2400  
direct IRQ VORTAC and hold.

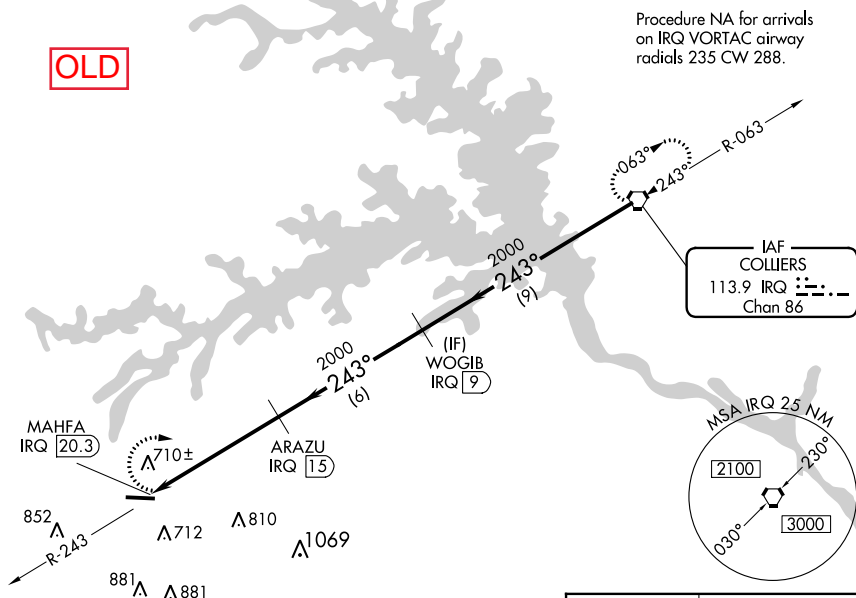
UNICOM  
122.8 (CTAF) **L**

**D**

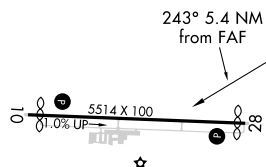
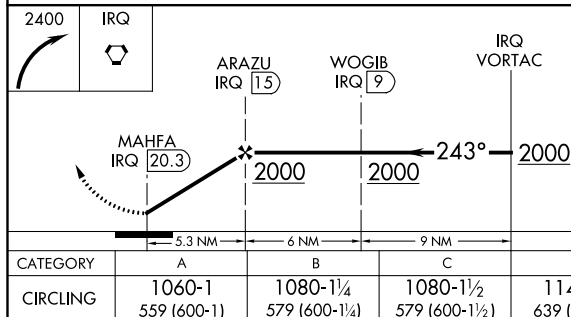
HIRL Rwy 10-28 

THOMSON-McDUFFIE COUNTY (HQU)

VOR/DME-A

SE-4, 21 MAY 2020 to 18 JUN 2020



Airport ID: KHQU	<u>NO</u>	<u>SEG</u>	<u>OBS</u>	<u>ELEV</u>
Apt Name: THOMSON-MCDUFFIE	11	CAT A CIRC	TWR	710
COUNTY	12	CAT B CIRC	TWR	714
City: THOMSON	13	CAT C CIRC	TWR	859
State: GA	14	CAT D CIRC	TWR	881
Proc ID: ILS or LOC/NDB RWY 10				
Amdt: 1B				
Scale: 1:100,000				

MAP TAKEN FROM KHQU ILS OR LOC/NDB RWY 10 A1B TO SHOW  
NEW CIRCLING AREAS AND CONTROLLING OBSTACLES.

