

Flight Procedures Cover Page	Task Action: FLIGHT CHECK	Task Type: IAP	Estimated Chart Date: 03/24/2022	APWS Task ID: 0410AC75711440EE84700F06F17301B8	APWS Project ID: 84D0B5ED30014DC5AF7243224E694D12
Procedure: RNAV (GPS) RWY 20 AMDT 1C		Enroute: NO	Specialist: Byrns, Tommy		Agreement Number:
Airport ID: KROG			Airport City: ROGERS		State: AR
Facility ID:	Facility Type:	Flight Inspection Remark Type: New FC Slot			
<p>Procedure Comments: Pending Airport and Runway data used.</p> <p>Airport MAGVAR changed from 4E/1990 to 1E/2025.</p> <p>NEW CRC REMAINDER: ED2D6B6F</p> <p>NEW LNAV/VNAV CONTROLLING OBSTACLE: 1458' POLE (05-072031) 362228.72N/0940546.65W (1A)</p> <p>Contact Allan Will, 405-954-6103.</p> <p>01/25/2022: THIS IS A CORRECTED COPY OF THE FORM APPROVED ON 11/29/2021. 1. ADDED ALTITUDE 3100 FT ON LINE 6 OF PROFILE SECTION: GP ALT AT PFAF: JAPKO 3100. 2. CORRECTED CHART PROFILE NOTE FROM: VGSI AND DESCENT ANGLES NOT COINCIDENT TO VGSI AND RNAV GLIDEPATH NOT COINCIDENT.</p>					



FIPC BASIC FORM						
PROCEDURE: RNAV (GPS) RWY 20 AMDT 1C			AIRPORT NAME: ROGERS EXEC - CARTER FLD		AIRPORT ID: KROG	SPECIAL CONTROL NO: OG-11-069-21
FAC ID: KROG20.01		CITY: ROGERS			ST: AR	ORIG CHART DATE: 01/27/2022
DFL TYPE: PROC/S	THIRD PARTY: <input type="checkbox"/> YES	EST. TIME ON SITE: 0.4	REIMB. NUMBER: AC0721	PTS TASK ID:		
PREFLIGHT NOTES						
REVIEWER: anthony d vallera					DATE: 11/23/2021	
COMMENTS:					CHECK ONE:	
					<input checked="" type="checkbox"/> FLT CK REQ <input type="checkbox"/> NFCR <input type="checkbox"/> REJECT	
						YES
					CPV COMPLETE?	
					X	
PROCEDURE RESULTS						
INSPECTION DATE: 11/23/2021	CREW #: VN218	N #: N69	INSTRUMENT PROCEDURE STATUS:		ARINC CODING:	
			<input checked="" type="checkbox"/> SAT <input type="checkbox"/> SAT W/CHANGES <input type="checkbox"/> UNSAT		<input checked="" type="checkbox"/> SAT <input type="checkbox"/> SAT/GOLD <input type="checkbox"/> UNSAT	
FLIGHT INSPECTOR SIGNATURE: anthony d vallera @ 11/23/2021 15:46			PRINTED NAME: VALLERA, ANTHONY DOMINIC			NOTAM INITIATED?
						<input type="checkbox"/> YES <input checked="" type="checkbox"/> NO
FLIGHT INSPECTOR REMARKS:						
IN-FLIGHT OBSTACLE REPORT						
OBSTRUCTION ID #:	COORDINATES OR LOCATION:	GNSS ALTITUDE (MSL):	BAROMETRIC ALTITUDE (MSL):	HEIGHT ABOVE GROUND LEVEL:		

FIG

RNAV (GPS) RWY 20
ROGERS EXEC - CARTER FLD (ROG)

The diagram shows a rail yard layout with several tracks and buildings. A main track runs diagonally from the bottom left towards the top right. Along this track, there are three circular signals labeled 1, 2, and 3. Signal 1 is at the bottom left, signal 2 is in the middle, and signal 3 is at the top right. A line labeled "6011 X 100" runs parallel to the main track. To the left of the main track, there is a building labeled "TWR" with a star symbol next to it. At the top right, there are two rectangular boxes labeled "ELEV 1359" and "TDZE 1354". An arrow points from the "TDZE 1354" box to a point on the main track labeled "0.3% Up". Another arrow points from the "ELEV 1359" box to a point on the main track labeled "198° to RW20".

ROGERS EXEC - CARTER FLD (ROG)
RNAV (GPS) RWY 20

EXISTING

ROGERS, ARKANSAS

AL-5002 (FAA)

21252

WAAS CH 40003 W20A	APP CRS 195°	Rwy Idg TDZE Apt Elev	6011 1354 1359
--	------------------------	-----------------------------	---

RNAV (GPS) RWY 20 ROGERS EXEC-CARTER FLD (ROG)

<p>▼ For inop MALSR, increase LNAV Cat D to 1¼. For uncompensated Baro-VNAV systems, LNAV/VNAV NA below -17°C (2°F) or above 46°C (114°F). DME/DME RNP-0.3 NA. If local altimeter setting not received, use Bentonville Muni altimeter setting and increase all DAs 22 feet and all MDAs 40 feet. Baro-VNAV and VDP NA when using Bentonville Muni altimeter setting.</p>	<p>MALSR </p>	<p>MISSED APPROACH: Climb to 3100 direct HONON and hold.</p>
--	--------------------------	---

AWOS-3PT 134.375	RAZORBACK APP CON★ 126.6 305.2	ROGERS TOWER★ 119.375 (CTAF) 0	GND CON 118.0	CLNC DEL 121.75	CLNC DEL 121.75 (When twr closed)
----------------------------	--	--	-------------------------	---------------------------	--

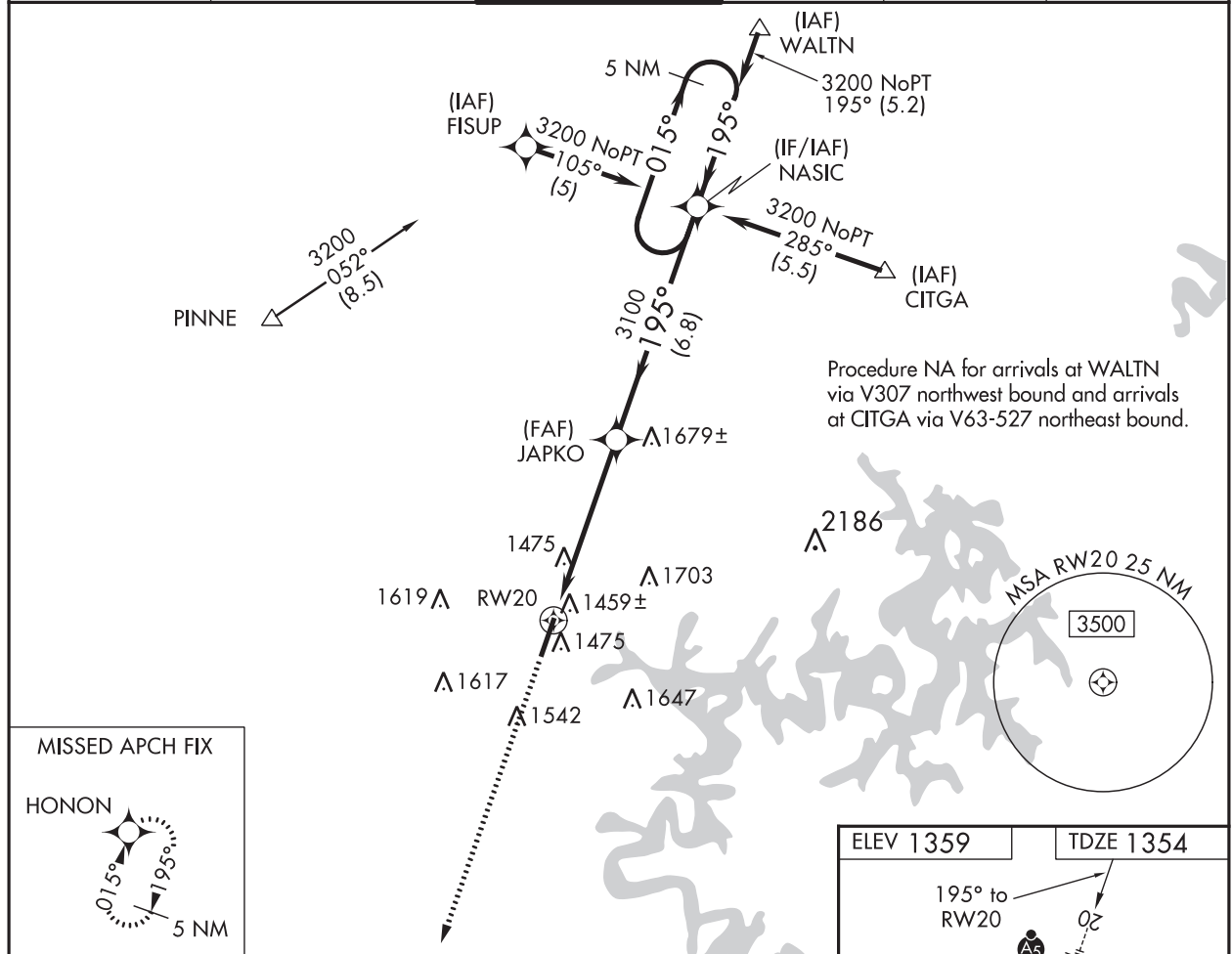

3100	HONON	VGSI and descent angles not coincident (VGSI angle 3.00/TCH 55).				5 NM Holding Pattern
		NASIC				
*LNAV only	*1.1 NM to RW20	JAPKO	015°	3200	GP 3.00° TCH 58	
			195°	3100		
			195°			
CATEGORY	A	B	C	D		
LPV DA	1604-½	250 (300-½)				
LNAV/VNAV DA	1730-¾	376 (400-¾)				
LNAV MDA	1740-½	386 (400-½)			1740-1 386 (400-1)	
CIRCLING	1820-1 461 (500-1)	2020-1¾ 661 (700-1¾)	2020-2 661 (700-2)			

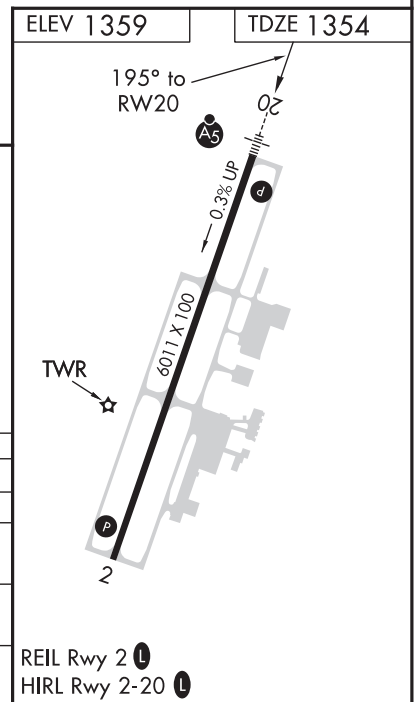

SC-1, 09 SEP 2021 to 07 OCT 2021

SC-1, 09 SEP 2021 to 07 OCT 2021

ROGERS, ARKANSAS
Amdt 1B 17AUG17

36°22'N-94°06'W

ROGERS EXEC-CARTER FLD (ROG)
RNAV (GPS) RWY 20

