



| | | | | | |
|--|-------------------------|--------------------------------|-------------------------------------|---|--|
| Flight Procedures Cover Page | Task Action: P-NOTAM | Task Type: IAP | Estimated Chart Date: 07/15/2021 | APWS Task ID: 0381014CAF4A40E5A434B7A5F54262ED | APWS Project ID: 3AB0752E4F22408287E0C8569C3B457D |
| Procedure: RNAV (GPS) RWY 27 AMDT 0C | | Enroute: NO | Specialist: Miller, Ralph | | Agreement Number: |
| Airport ID: KEYW | | | Airport City: KEY WEST | | State: FL |
| Facility ID: | Facility Type: | Flight Inspection Remark Type: | | | |
| <p>Procedure Comments:</p> <p>P-NOTAM.</p> <p>ORDER 8260.3, CHAPTER 2, NEW CIRCLING CRITERIA APPLIED</p> <p>ACTIVE DATA USED.</p> <p>CONTACT JASON KRETSCHMER, AJV-A421, 405-954-5077.</p> <p style="text-align: center;"><i>Digitally signed by</i> JASON KRETSCHMER May 04, 2021</p> <div style="position: absolute; top: 280px; right: 100px; text-align: center;">  </div> <div style="position: absolute; bottom: 100px; right: 100px; text-align: center;">  </div> | | | | | |

KEY WEST, FLORIDA

AL-606 (FAA)

20366

| | | |
|--|------------------------|---|
| WAAS CH 82100 W27A | APP CRS 273° | Rwy Idg 4801 TDZE 3 Apt Elev 3 |
|--|------------------------|---|

OLD

RNAV (GPS) RWY 27

KEY WEST INTL (EYW)

⚠ DME/DME RNP-0.3 NA. When local altimeter setting not received, use Key West NAS/Boca Chica Field altimeter setting.
⚠ Rwy 27 helicopter visibility reduction below $\frac{3}{4}$ SM NA.

MISSED APPROACH: Climb to 2400 direct ATNAW and via 003° track to CHETS and hold.

| | | | | | |
|------------------------|---|---|-------------------------|--------------------------|-------------------------|
| ATIS 119.675 | NAVY KEY WEST APP CON ★ 124.025 313.7 | KEY WEST TOWER ★ 118.2 (CTAF) 257.8 | GND CON 121.9 | CLNC DEL 121.9 | UNICOM 122.95 |
|------------------------|---|---|-------------------------|--------------------------|-------------------------|

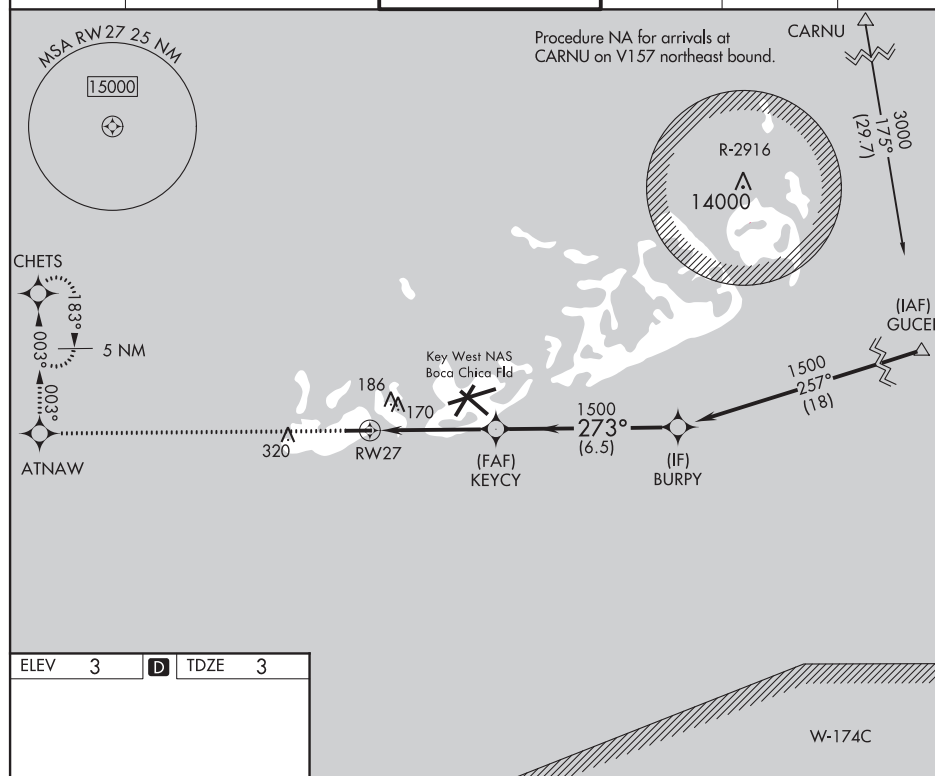

| | | |
|---------------|----------|---------------|
| ELEV 3 | D | TDZE 3 |
|---------------|----------|---------------|

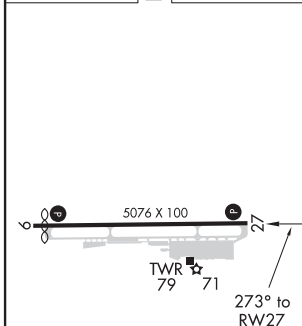

| | | | | | | | |
|----------|-------|-------------|---------------------|--|--------|-------------|-------------------|
| 2400 | ATNAW | 003° tr | CHETS | VGSI and RNAV glidepath not coincident (VGSI Angle 3.00/TCH 34). | KEYCY | BURPY | Procedure Turn NA |
| | | | | | 1500 | 1500 | |
| | | | | | 4.5 NM | 6.5 NM | |
| CATEGORY | A | B | C | D | | | |
| LPV DA | 253-1 | 250 (300-1) | | | | | |
| LNAV MDA | 460-1 | 457 (500-1) | 460-1 $\frac{3}{8}$ | 457 (500-1 $\frac{3}{8}$) | | | |
| CIRCLING | 500-1 | 497 (500-1) | 500-1 $\frac{1}{2}$ | 497 (500-1 $\frac{1}{2}$) | 620-2 | 617 (700-2) | |

MIRL Rwy 9-27
 REIL Rws 9 and 27

24°33'N-81°46'W

KEY WEST INTL (EYW)

RNAV (GPS) RWY 27

SE-3, 31 DEC 2020 to 28 JAN 2021

SE-3, 31 DEC 2020 to 28 JAN 2021

KEYW
KEY WEST INTL
KEY WEST
FL
NEW CIRCLING AREA APPLIED
1:100,000
RADII: 1.30, 1.80, 2.83, 3.70

