JACKSONVILLE, ARKANSAS

TACAN RWY 7

TACAN LRF Chan 29	APCH CRS 056°	Rwy ldg 12,000 THRE 285 Arpt Elev 310	AL-738 [USAF]	LITTLE ROCK AFB (KLRF)

* When ALS inop, increase CAT AB RVR to 55 and vis to 1 mile, CAT CDE vis to 1¾ miles.
** Circling not authorized south of airfield.

ALSF-1

MISSED APPROACH: Climb to 1300 then turn left climbing to 3000, intercept LRF TACAN R-340 to 13 DME (HERCK) and hold.

ATIS ★	LITTLE ROCK APP CON	LITTLE ROCK TOWER	GND CON	CLNC DEL
119.175 251.1	119.5 306.2	120.6 269.075	132.8 275.8	253.5

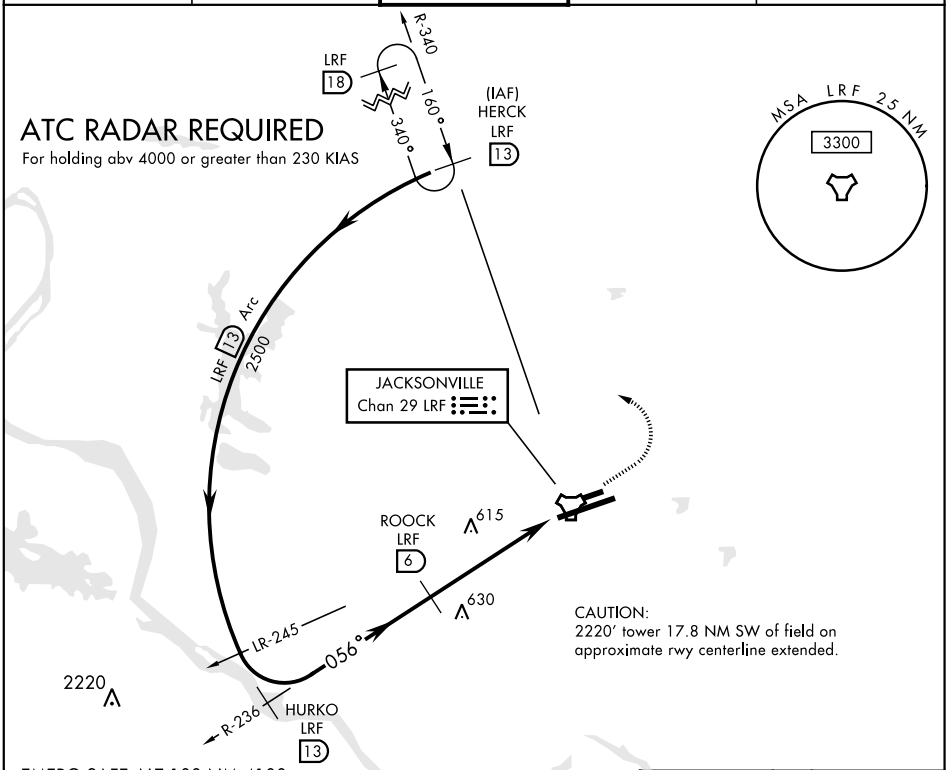

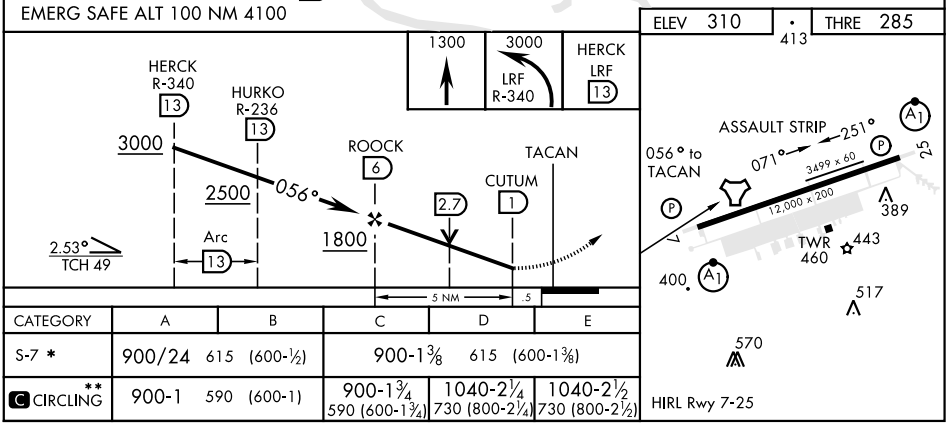

CATEGORY	A	B	C	D	E
S-7 *	900/24 615 (600-½)		900-1⅜ 615 (600-1⅜)		
C CIRCLING **	900-1 590 (600-1)		900-1¾ 590 (600-1¾)	1040-2¼ 730 (800-2¼)	1040-2½ 730 (800-2½)

SC-1, 21 JUN 2018 to 19 JUL 2018
SC-1, 21 JUN 2018 to 19 JUL 2018