ENID, OKLAHOMA

ILS or LOC Z RWY 17C

VANCE AFB (KEND)

LOC I-LVC	APCH CRS	Rwy ldg	THRE	Arpt Elev
108.9	175°	9217	1276	1307

AL-135 [USAF]

T * When ALS inop, increase all CATs RVR to 55 and vis to 1 mile.
** Circling not authorized at night to Rwy 35R.
*** When ALS inop, increase CAT AB RVR to 55 and vis to 1 mile, CAT CDE vis to 1⅜ miles.

SALSF

MISSED APPROACH: Climb to 4000, intercept END VORTAC R-174 to ADOWS and hold.

ATIS ★	VANCE APP CON	VANCE TOWER ★	GND CON	CLNC DEL
115.4 263.15	125.45 388.2 EAST 126.75 346.325 WEST	124.05 259.1	121.8 289.4	225.4

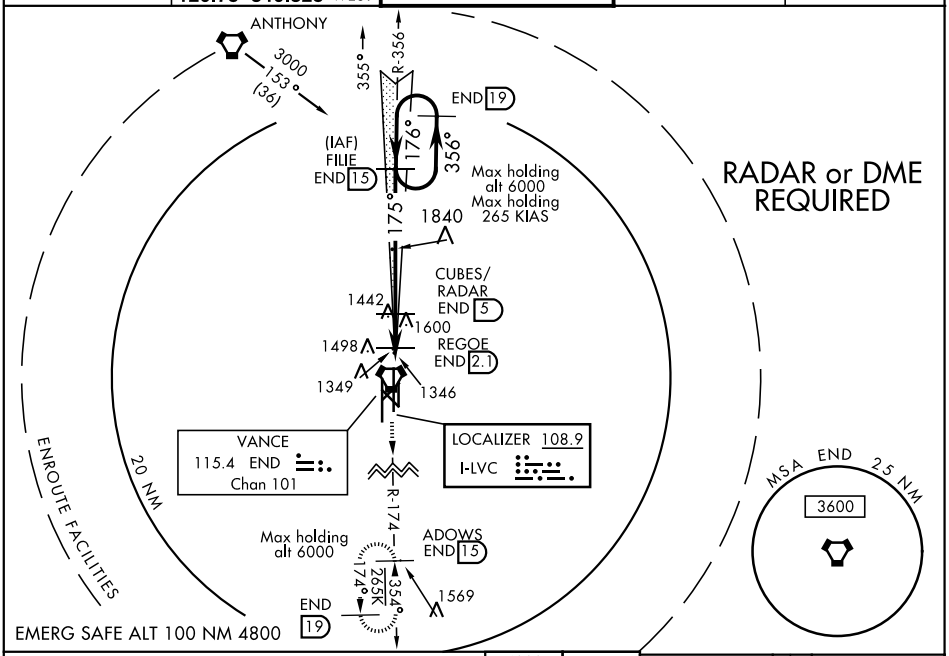

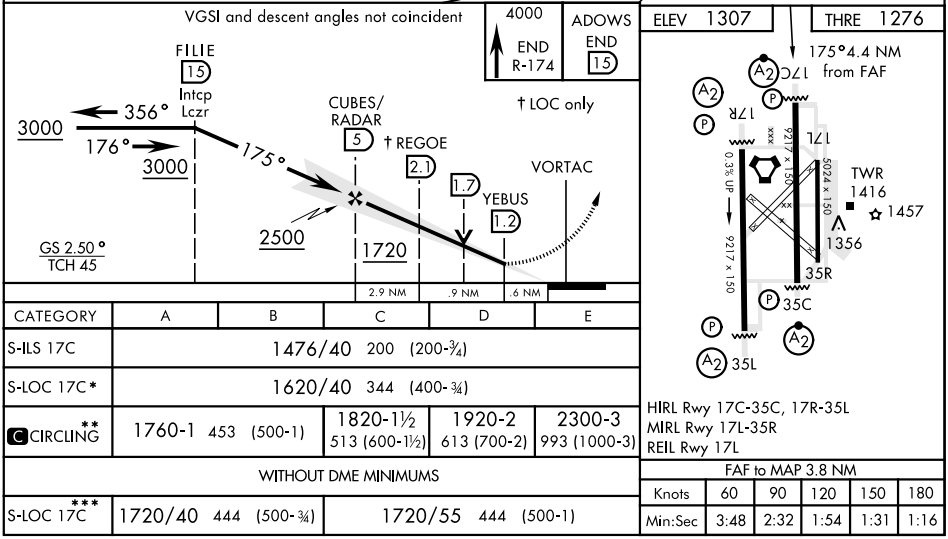

CATEGORY	A	B	C	D	E
S-ILS 17C	1476/40 200 (200-¾)				
S-LOC 17C*	1620/40 344 (400-¾)				
C CIRCLING**	1760-1 453 (500-1)		1820-1½ 513 (600-1½)	1920-2 613 (700-2)	2300-3 993 (1000-3)
WITHOUT DME MINIMUMS					
S-LOC 17C***	1720/40 444 (500-¾)		1720/55 444 (500-1)		

FAF to MAP 3.8 NM					
Knots	60	90	120	150	180
Min:Sec	3:48	2:32	1:54	1:31	1:16

ENID, OKLAHOMA

Amdt 4 29MAY14

36°20′N-97°55′W

VANCE AFB (KEND)

ILS or LOC Z RWY 17C

SC-1, 15 SEP 2016 to 13 OCT 2016