ILS or LOC/DME RWY 9

LAKELAND LINDER RGNL (LAL)

LOC/DME I-LAL	APP CRS	Rwy ldg	8414
110.1	094°	TDZE	132
Chan 38		Apt Elev	142

When local altimeter setting not received, use Plant City altimeter setting and increase all DA/MDA 20 feet; increase S-LOC Cats C/D visibility ⅛ mile. For inop MALSR, increase S-ILS all Cats visibility to ¾ mile. For inop MALSR when using Plant City altimeter setting, increase S-ILS visibility all Cats to ¾ mile and S-LOC Cats C/D visibility to 1 mile.

MALSR

MISSED APPROACH: Climb to 1000 then climbing left turn to 2000 on heading 290° and on LAL VORTAC R-330 to PLUMY INT/PIE 33.4 DME and hold.

ATIS	TAMPA APP CON	LAKELAND TOWER ★	GND CON	UNICOM
118.025	120.65 290.3	124.5 (CTAF) L	121.4	122.95

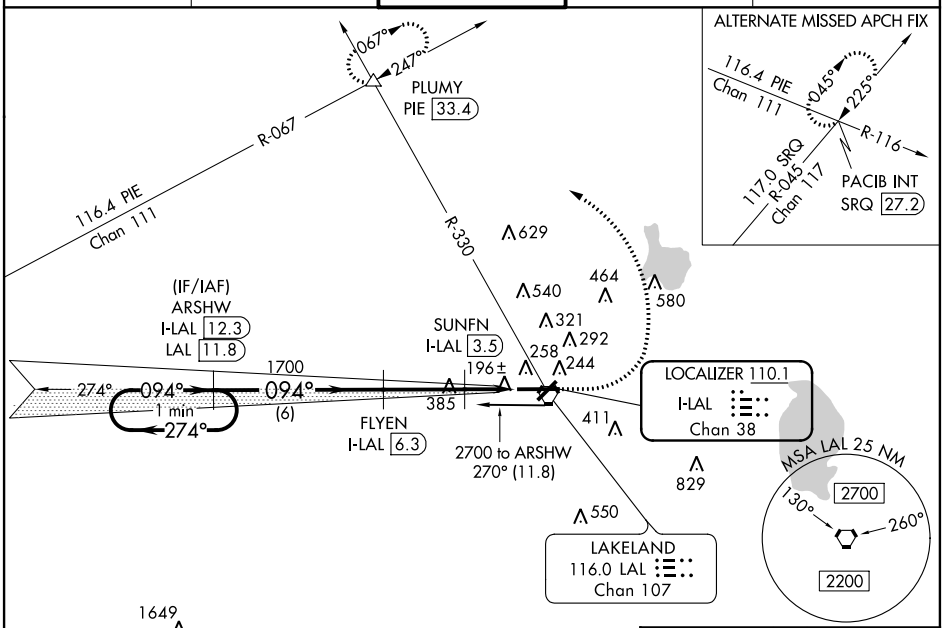

ELEV	142	D	TDZE	132

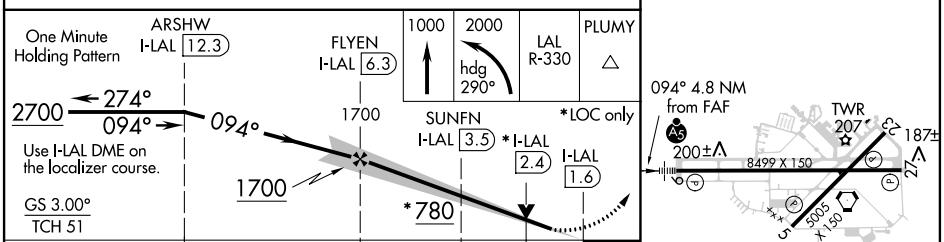

CATEGORY	A	B	C	D
S-ILS 9	332-½ 200 (200-½)			
S-LOC 9	460-½ 328 (400-½)			
CIRCLING	600-1 458 (500-1)	660-1 518 (600-1)	660-1½ 518 (600-1½)	700-2 558 (600-2)

HIRL Rwys 5-23 and 9-27 L

SE-3, 20 AUG 2015 to 17 SEP 2015

SE-3, 20 AUG 2015 to 17 SEP 2015