HI-VOR/DME or TACAN RWY 21

VORTAC SJT	APCH CRS	Rwy ldg 5939	JAL-367 [USAF]
115.1 Chan 98	235°	TDZE 1906 Arpt Elev 1919	

SAN ANGELO REGIONAL/MATHIS FIELD (KSJT)

* CAT E circling NA W of Rwy 18-36	ODALS	MISSED APPROACH: Climb to 3000, then climbing right turn to 4400 via hdg 360° to intercept SJT VORTAC R-284 to TANKR INT/11 DME and hold.

ATIS	SAN ANGELO APP CON	MATHIS TOWER *	GND CON	ASR
128.45 319.0	125.35 354.1	118.3 L (CTAF) 284.7	121.9 348.6	

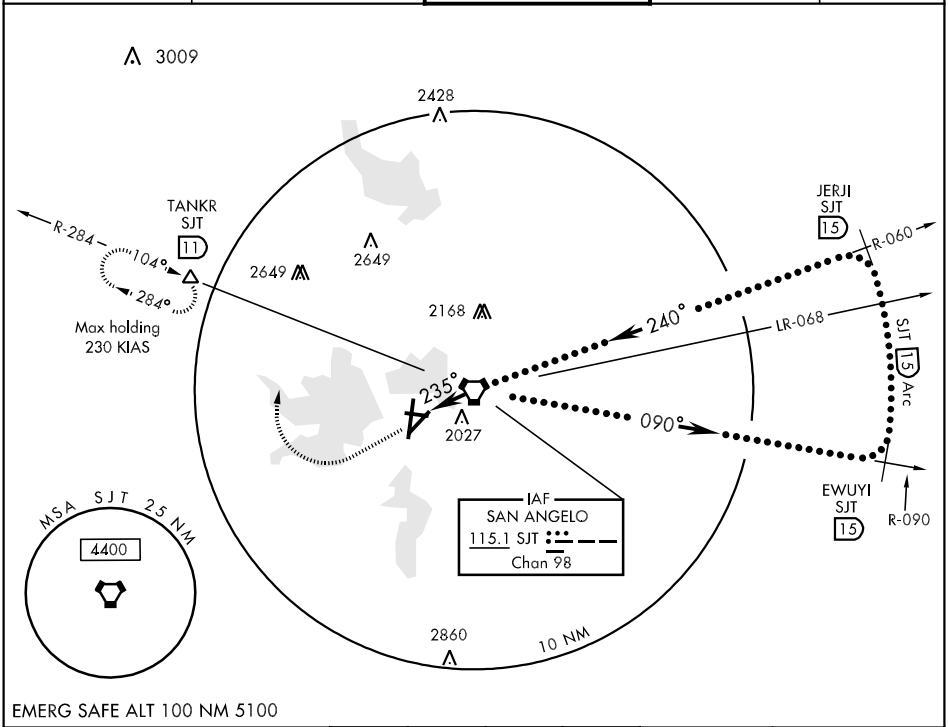

EMERG SAFE ALT 100 NM 5100

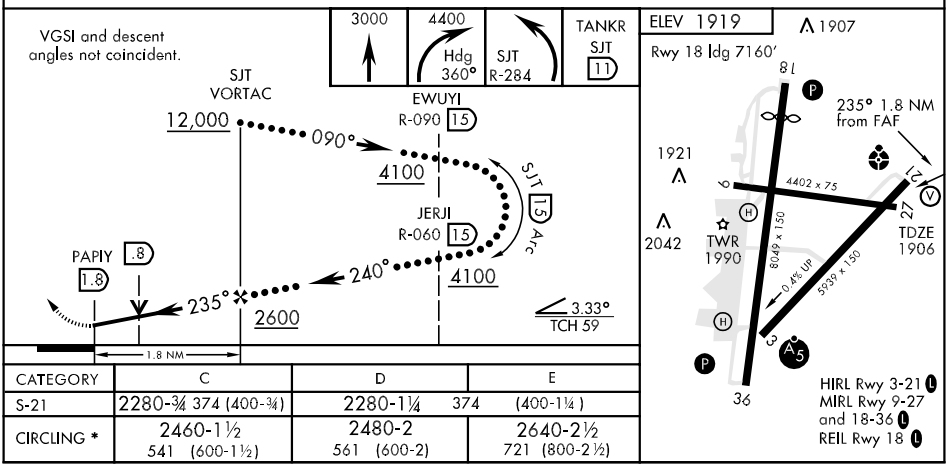

CATEGORY	C	D	E
S-21	2280-¾ 374 (400-¾)	2280-1¼ 374 (400-1¼)	
CIRCLING *	2460-1½ 541 (600-1½)	2480-2 561 (600-2)	2640-2½ 721 (800-2½)

SC-3, 04 APR 2013 to 02 MAY 2013