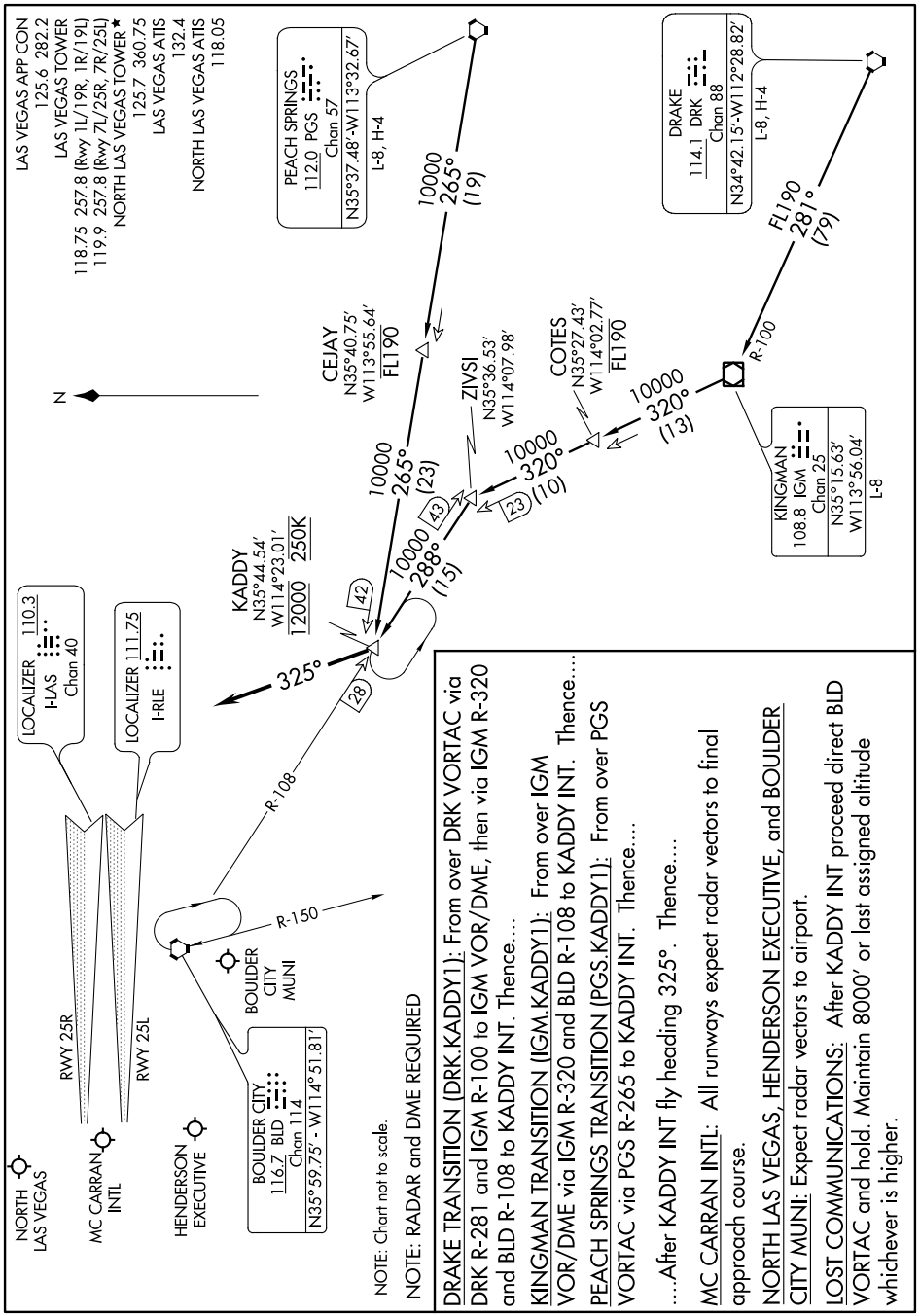

SW-4, 07 FEB 2013 to 07 MAR 2013