DOVER, DELAWARE

ILS or LOC or RNAV (GPS) RWY 1

DOVER AFB (KDOV)

SBAS CH 52207 W01A	APCH CRS 015°	Rwy ldg 9602 TDZE 25 Arpt Elev 29

AL-562 [USAF]

RNP APCH. RNAV1 - GPS or RADAR required for ILS, LOC.

* When TDZL/CL inop, increase RVR to 24, RVR of 18 authorized with use of FD or AP or HUD to DA. When ALS inop, increase RVR to 40, vis to ¾ mile.
** When ALS inop, increase CAT AB RVR to 55, vis to 1 mile, CAT CDE vis to 1⅜ miles.
*** When ALS inop, increase CAT AB RVR to 55, vis to 1 mile, CAT CD vis to 1⅜ miles.

ALSF-2

MISSED APPROACH: Climb to 2000 direct NOVTE and hold.

ALTERNATE MISSED APPROACH: Fly runway heading, climb and maintain 2000, expect radar vectors from ATC.

ATIS	APP CON	TOWER	GND CON	CLNC DEL
127.825 273.5	132.425 257.875	126.35 279.625	118.875 225.4	125.55 289.4

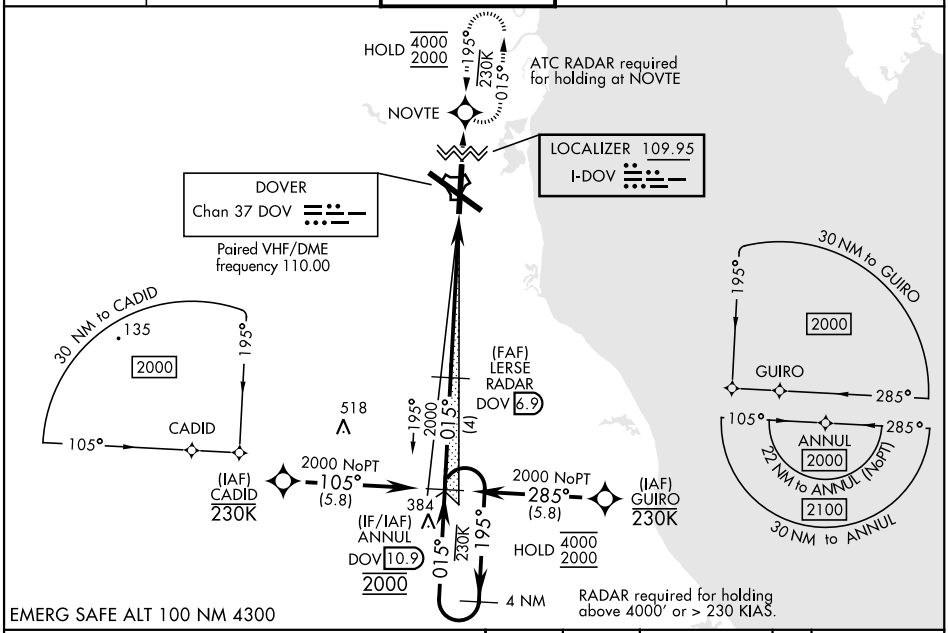

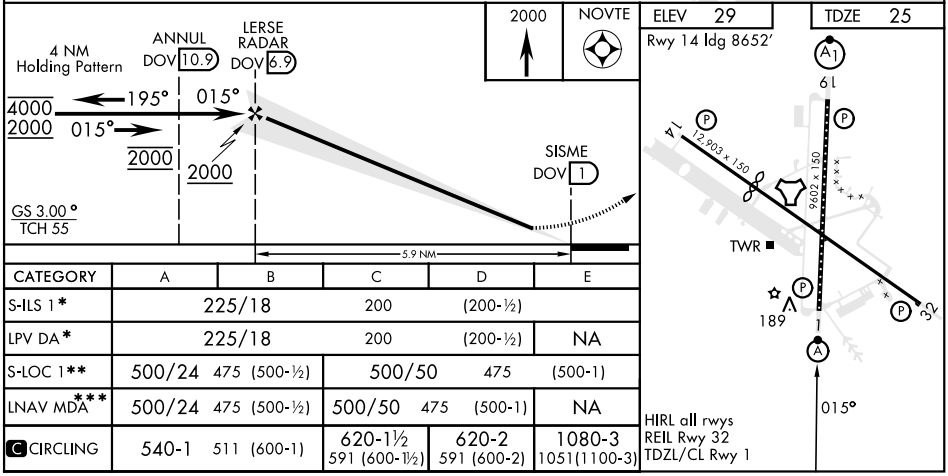

CATEGORY	A	B	C	D	E
S-ILS 1*	225/18		200	(200-½)	
LPV DA*	225/18		200	(200-½)	NA
S-LOC 1**	500/24 475 (500-½)		500/50 475		(500-1)
LNAV MDA***	500/24 475 (500-½)		500/50 475	(500-1)	NA
C CIRCLING	540-1 511 (600-1)		620-1½ 591 (600-1½)	620-2 591 (600-2)	1080-3 1051(1100-3)

NE-3, 10 AUG 2023 to 07 SEP 2023