APP CRS	Rwy ldg	6300
006°	TDZE	6431
	Apt Elev	6451

RNAV (RNP) Y RWY 1
JACKSON HOLE (JAC)

RNP AR APCH.

Inop table does not apply.
For uncompensated Baro-VNAV systems, procedure NA below -27°C or above 54°C .

-22°C

MALS

MISSED APPROACH: Climb to 14000 on track 007° to QUIRT and track 088° to DNW VOR/DME and hold, continue climb-in-hold to 14000.

D-ATIS	SALT LAKE CENTER	JACKSON TOWER★	GND CON	UNICOM
120.625	133.25 285.6	118.075 (CTAF) L	124.55	122.95

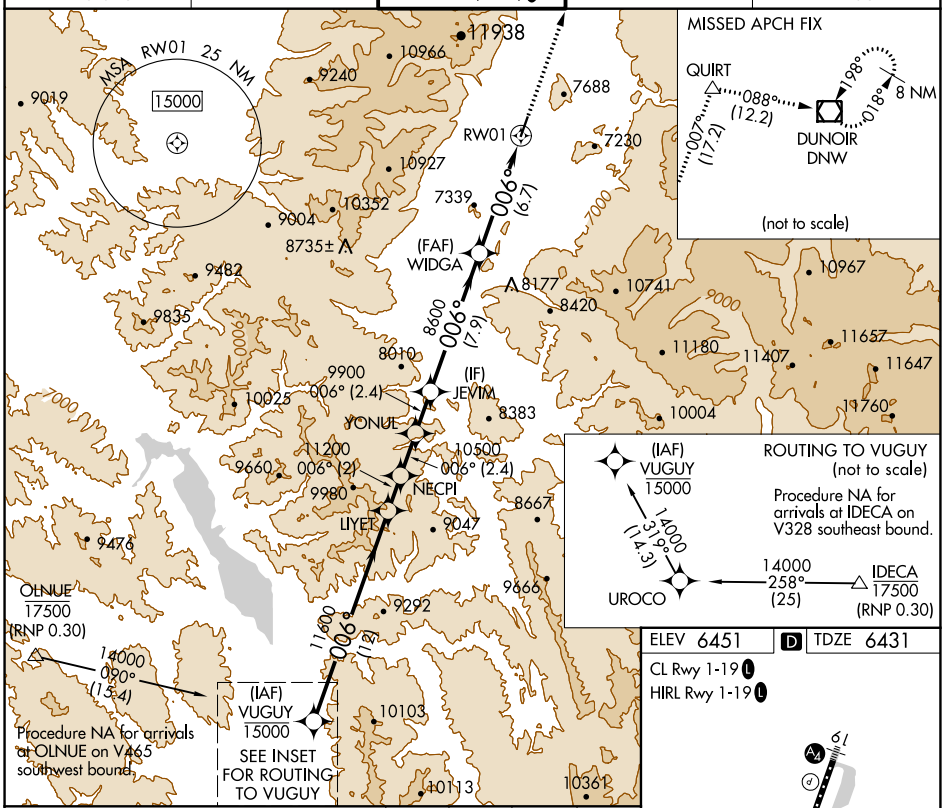

ELEV 6451	D	TDZE 6431

CL Rwy 1-19 L
HIRL Rwy 1-19 L

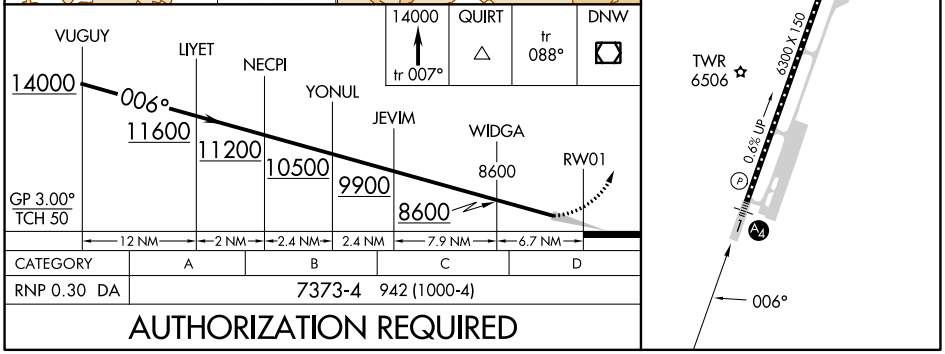

NW-1, 10 AUG 2023 to 07 SEP 2023