JACKSONVILLE, FLORIDA

TACAN RWY 10

TACAN NIP Chan 19	APCH CRS 087°	Rwy ldg 8006 TDZE 21 Arpt Elev 23	AL-209 [USN]	JACKSONVILLE NAS (TOWERS FIELD) (KNIP)

* When ALS inop, increase CAT AB vis to 1 mile, CAT CD vis to 1⅛ miles.

ALSF-1 (A1)

MISSED APPROACH: Climb to 2000 direct NIP TACAN and turn right outbound R-191 to MADEN and hold.

ATIS	JACKSONVILLE APP CON	NAVY JACKSONVILLE TOWER	GND CON	CLNC DEL	ASR/PAR
124.35 290.425	127.775 377.075	125.15 (CTAF) 340.2	128.6 336.4	134.775 (L) 353.675	

CAUTION:
1. Intmed seg len 1 NM.
2. Initial apch arc radius 6 NM.

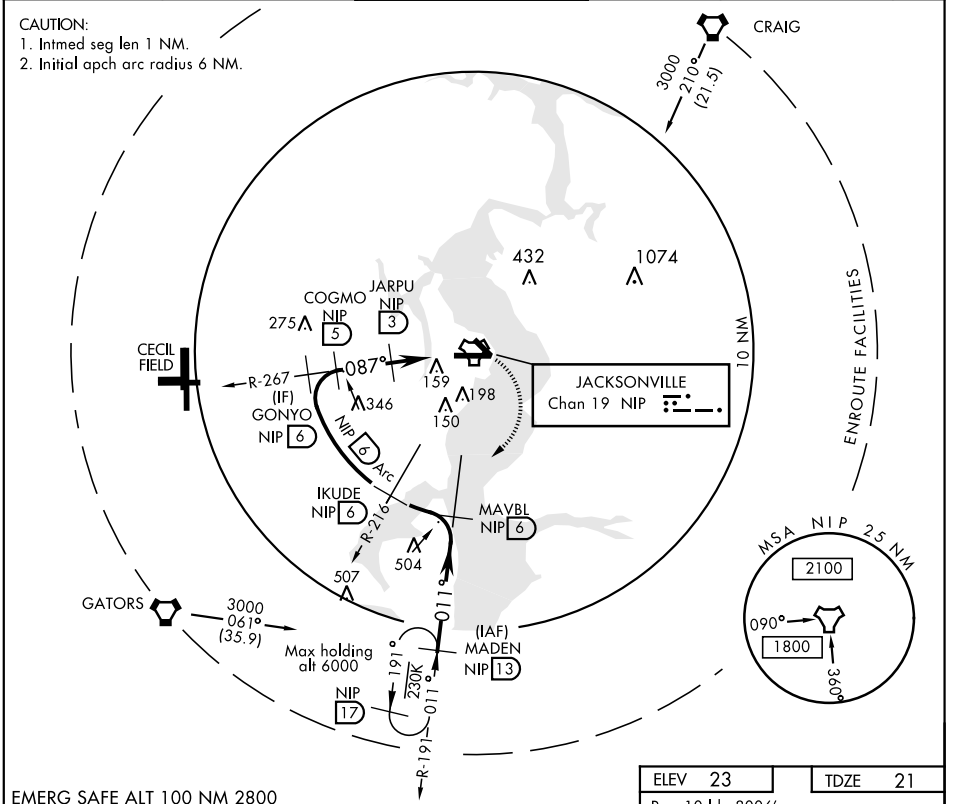

EMERG SAFE ALT 100 NM 2800

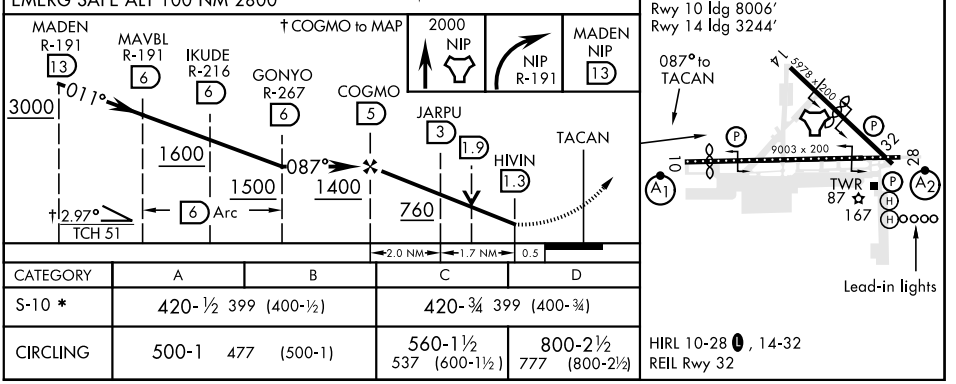

CATEGORY	A	B	C	D
S-10 *	420-½ 399 (400-½)		420-¾ 399 (400-¾)	
CIRCLING	500-1 477 (500-1)		560-1½ 537 (600-1½)	800-2½ 777 (800-2½)

HIRL 10-28 (L), 14-32
REIL Rwy 32

SE-3, 24 MAR 2022 to 21 APR 2022