JACKSONVILLE, FLORIDA

# RNAV (RNP) Y RWY 10

| APCH CRS 096° | Rwy ldg 8006<br>TDZE 21<br>Arpt Elev 23 |
|---|---|

AL-209 (USN)

JACKSONVILLE NAS (KNIP)

* When ALS inop increase vis to 1 mile.

ALSF-1 (A1)

MISSED APPROACH: Climb to 600 then climbing right turn to 2000 direct MADEN and hold.

| ATIS | APP CON/DEP CON | TOWER | GND CON | CLNC DEL | ASR/PAR |
|---|---|---|---|---|---|
| 124.35 290.425 | 127.775 377.075 | 125.15 (CTAF) 340.2 | 128.6 336.4 | 134.775 353.675 | |

RNP AR APCH

For uncompensated Baro-VNAV systems, procedure NA below -15°C (5°F) or above 54°C (130°F).

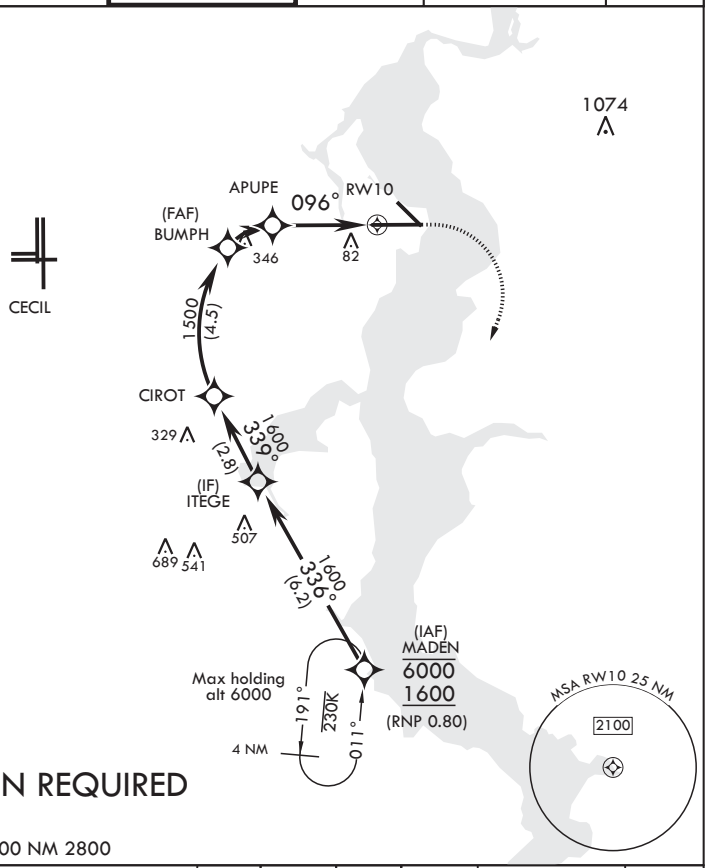


RF REQUIRED
AUTHORIZATION REQUIRED

306

EMERG SAFE ALT 100 NM 2800

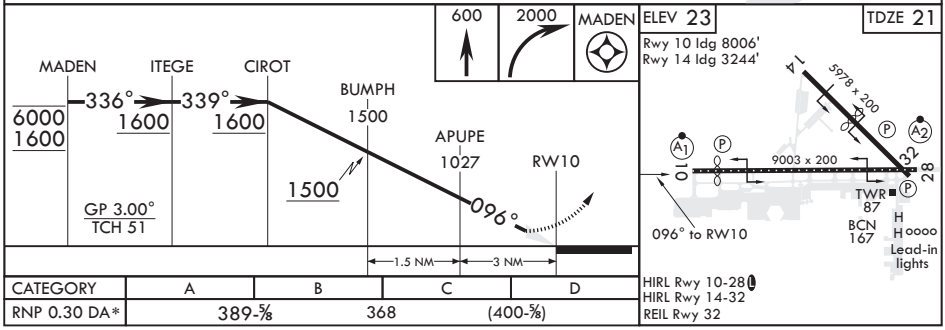


| CATEGORY | A | B | C | D |
|---|---|---|---|---|
| RNP 0.30 DA* | 389-⅝ | 368 | (400-⅝) | |

JACKSONVILLE, FLORIDA

30°14'N - 81°41'W

JACKSONVILLE NAS (KNIP)

Amdt 1 05NOV20

RNAV (RNP) Y RWY 10



SE-3, 24 MAR 2022 to 21 APR 2022