RENO, NEVADA

HI-TACAN-E

VORTAC FMG	APCH CRS	Rwy ldg	N/A
117.9	239°	TDZE	N/A
Chan 126		Arpt Elev	4415

JAL-346 [USN]

RENO/TAHOE INTL (KRNO)

** Category E circling not authorized to Rwy 7-25.

Approaches RADAR monitored by NORCAL APP CON. Arrivals from East and aircraft on missed approach may be vectored to final.

* MISSED APPROACH: Climbing right turn to 13,000 via heading 060°. Intercept FMG VORTAC R-020 to 13 DME then arc CW via FMG 13 mile arc to OKUGE and hold.

ATIS	NORCAL APP CON		RENO TOWER	GND CON	CLNC DEL
135.8 363.0	Rwy 16L/R	126.3 353.9	118.7 257.8	121.9 348.6	124.9 370.85
	Rwy 34L/R	119.2 279.55			

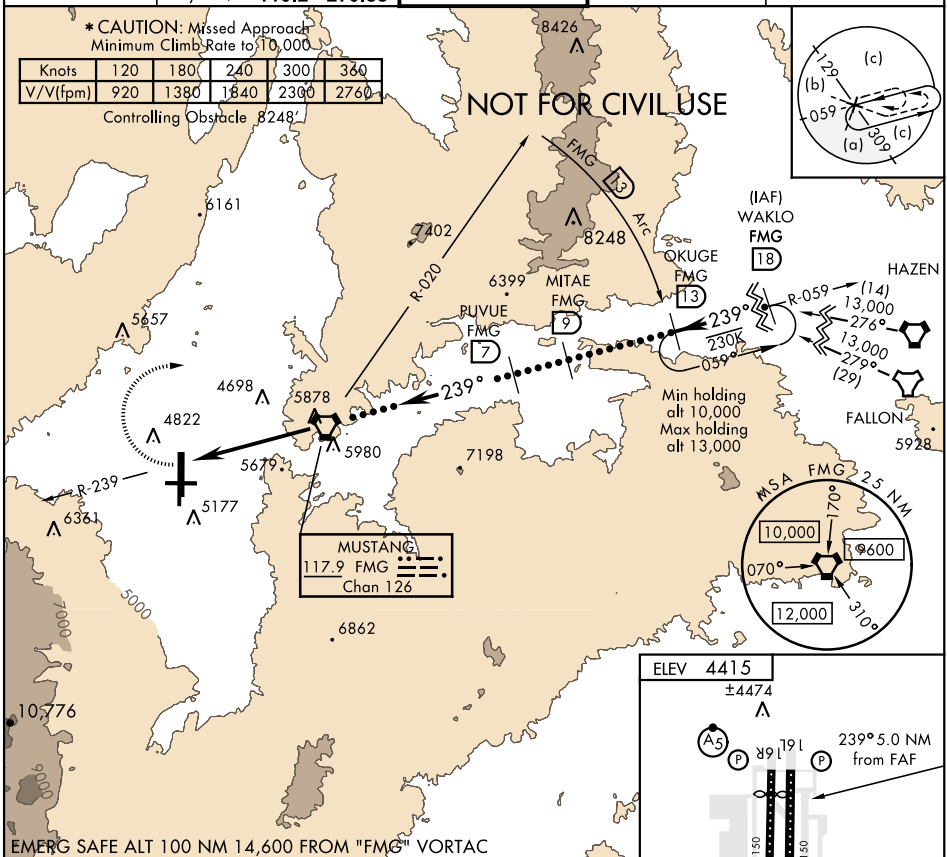

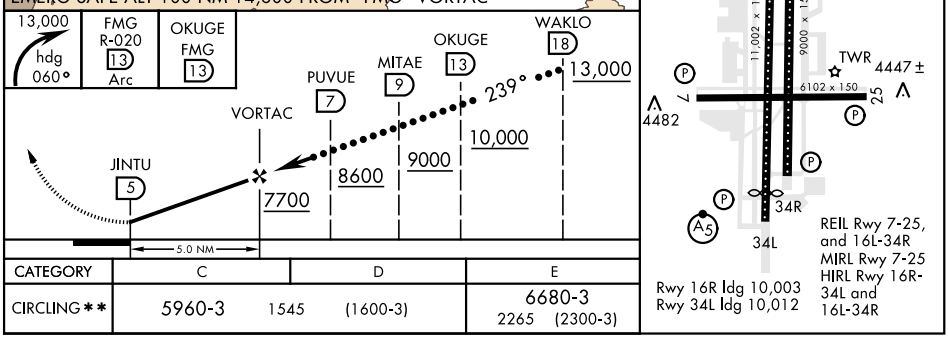

CATEGORY	C	D	E
CIRCLING**	5960-3 1545	(1600-3)	6680-3 2265 (2300-3)

RENO, NEVADA

39°30'N-119°46'W

RENO/TAHOE INTL (KRNO)

Amdt 4 08JAN15

HI-TACAN-E

SW-4, 28 MAY 2015 to 25 JUN 2015