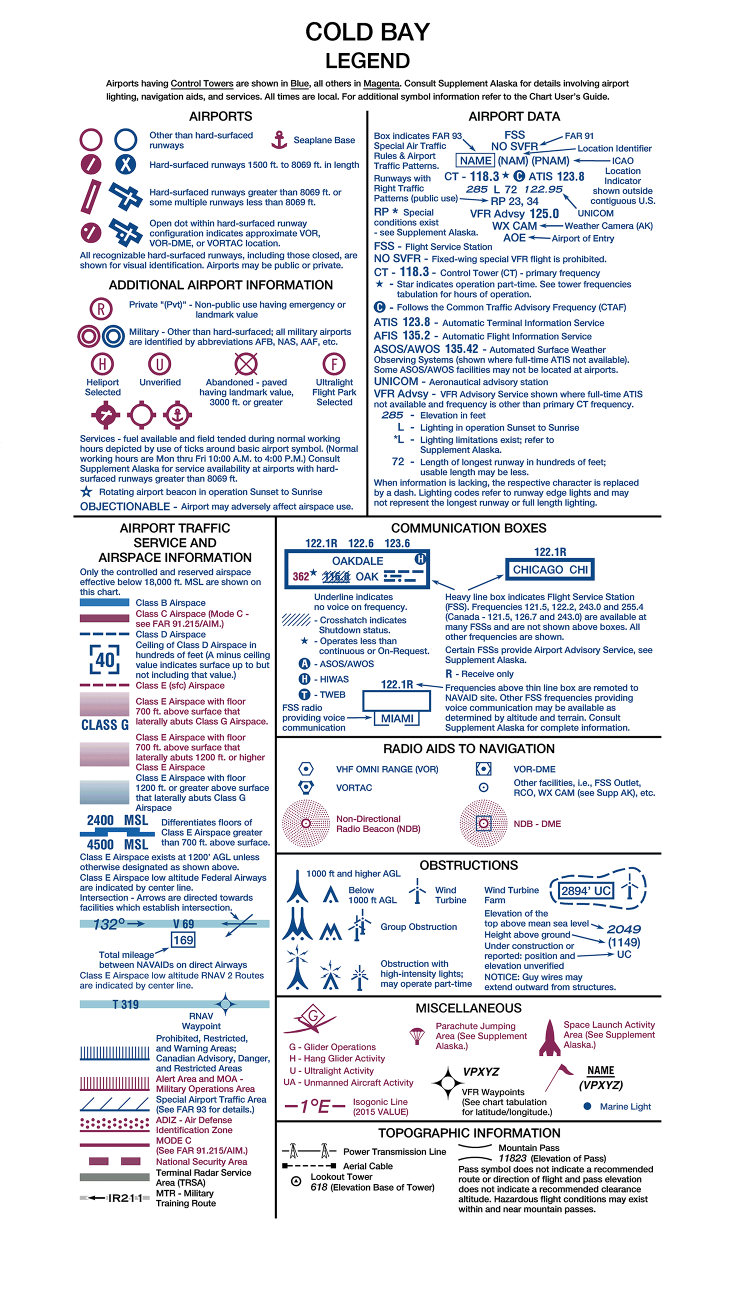

COLD BAY SECTIONAL

SECTIONAL AERONAUTICAL CHART SCALE 1:500,000

Federal Aviation Administration

49TH EDITION EFFECTIVE 0901Z 4 FEB 2016
TO 0901Z 2 FEB 2017

Includes airspace amendments effective 4 FEB 2016
and all other aeronautical data received by 10 DEC 2015

Information on this chart will change; consolidated updates of chart changes are available every 56 days in the SUPPLEMENT ALASKA Chart Bulletin section (online at http://faa.gov/go/ais). Also consult appropriate NOTICES TO AIRMEN (NOTAMs) and other FLIGHT INFORMATION PUBLICATIONS (FLIPs) for the latest changes.

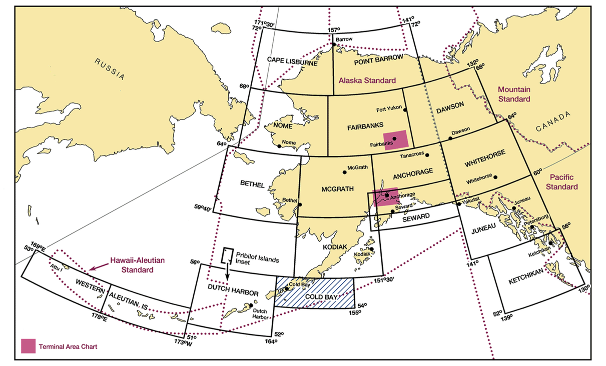

PUBLISHED IN ACCORDANCE WITH INTERAGENCY AIR CARTOGRAPHIC COMMITTEE SPECIFICATIONS AND AGREEMENTS, APPROVED BY: DEPARTMENT OF DEFENSE * FEDERAL AVIATION ADMINISTRATION

Warning: Refer to current foreign charts and flight information publications for information within foreign airspace.

FAA Product ID: SCB
NSN 7641014099794
NGA REF. NO. SECXXCOLDBAY
EFF. DATE 16035