Flight Procedure Tracking Form	Action: FLIGHT CHECK	Task Type: TEXTUAL DP	Date Open: 05/17/2012	Task #: 2012051724687101001	Request #: 20120517246871
Procedure: OKLAHOMA CITY OK KOKC AMDT 1		Airport ID: KOKC	**Airport:** WILL ROGERS WORLD		Reimbursable #:
City: OKLAHOMA CITY	**ST:** OK	GPS #:		Estimated Chart Date: 10/18/2012	FICO #:
Fac ID:	**Fac. Type:** Proc T	**Specialist:** DAVID DANNER			

Procedure Review

P3

	Rec'd	Rel'd	Full Name	Comments
Lead:	06/14/2012	06/14/2012	JILL OLSON	
QA:	06/14/2012	06/18/2012	SCOTT BEARD	
Liaison:	06/18/2012		Alfonso	

Procedure Comments:

Remark Type: INFORMATION

PBS/of1

OKLAHOMA CITY, OK WILL ROGERS WORLD (KOKC) TAEKOFF DEP/MINS, AMDT 1 ENROUTE-NO FC: 9.4.12 PUB: 10.18.12

ATTACHED FORMS: 8260-15A.

CONTACT: JILL OLSON, AJV-353 LEAD, 405.954.9568:

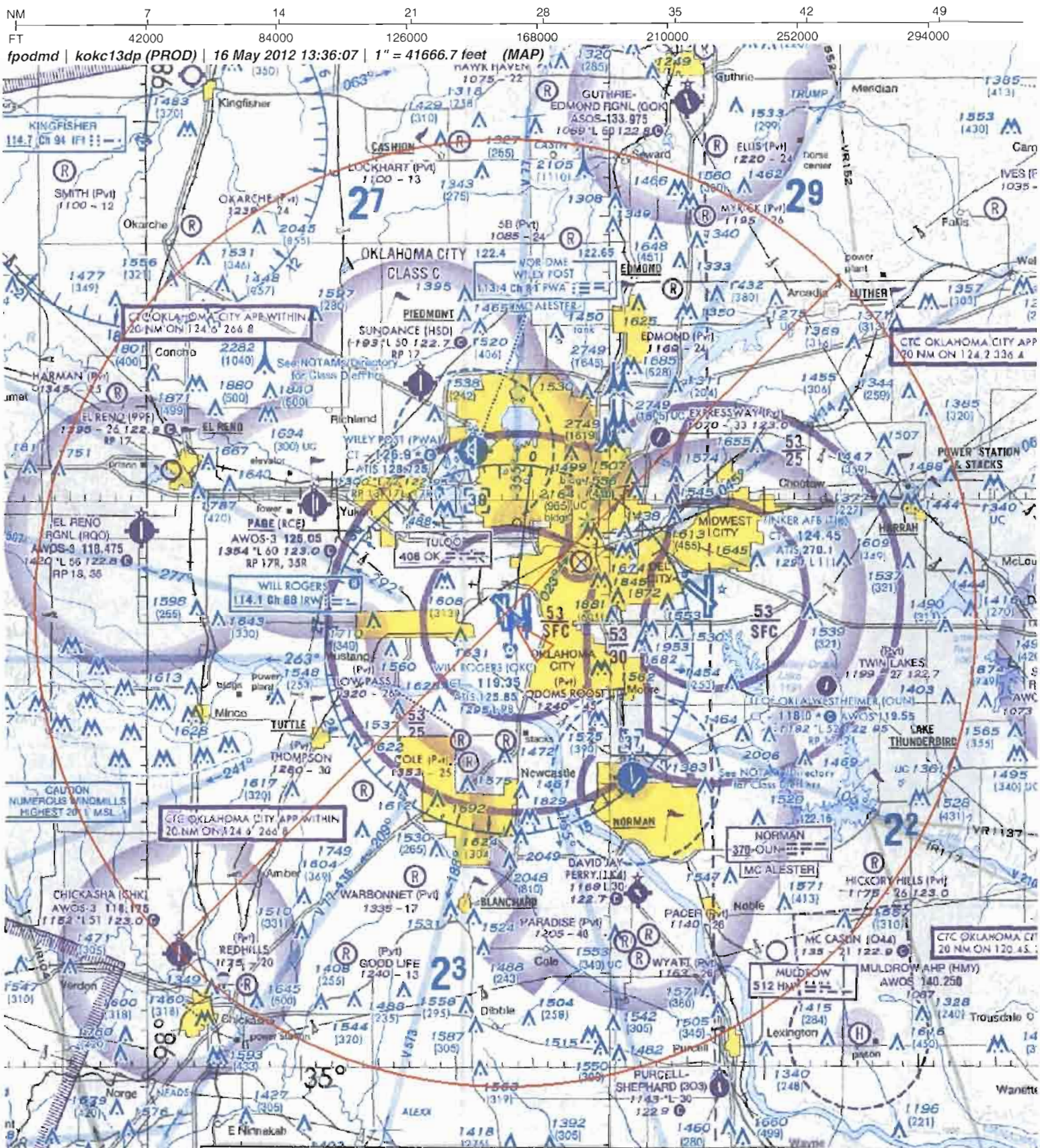

Airport ID	KOKC	NO	SEGMENT	OBSTRUCTION	ELEV
Apt Name	Will Rogers World		Diverse A and B	ASC	
City	Oklahoma City				
State	OK				
Procedure	Departure RWY 13				
Amdt #	1				
Scale	1:500,000				

NM 7 14 21 28 35 42 49

FT 42000 84000 126000 168000 210000 252000 294000

fpodmd | kokc17ldp (PROD) | 16 May 2012 13:36:57 | 1" = 41666.7 feet (MAP)

Airport ID	KOKC	NO	SEGMENT	OBSTRUCTION	ELEV
Apt Name	Will Rogers World		Diverse A and B	ASC	
City	Oklahoma City				
State	OK				
Procedure	Departure RWY 17L				
Amdt #	1				
Scale	1:500,000				

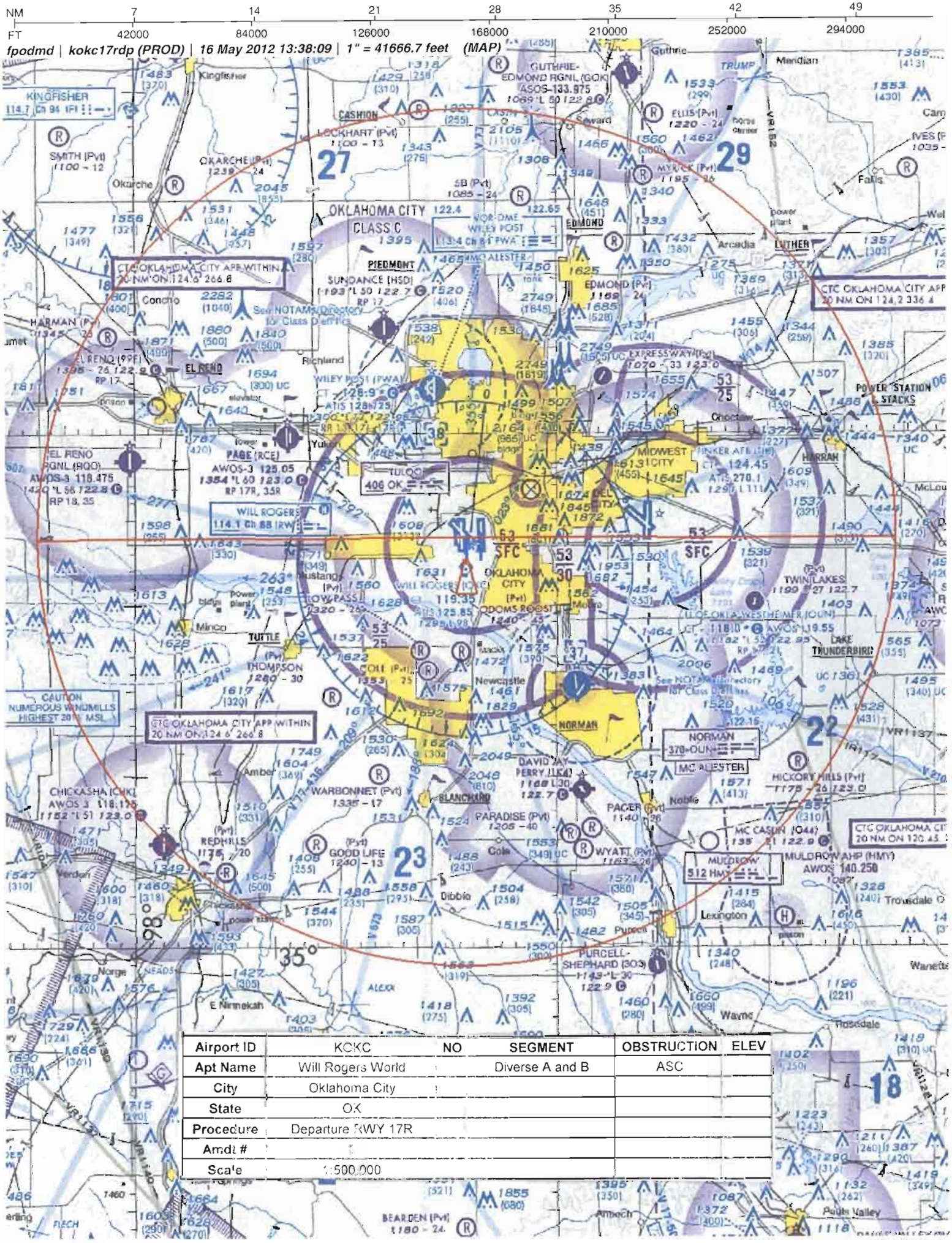

Airport ID	KOKC	NO	SEGMENT	OBSTRUCTION	ELEV
Apt Name	Will Rogers World		Diverse A and B	ASC	
City	Oklahoma City				
State	OK				
Procedure	Departure RWY 17R				
Amdt #					
Scale	1:500,000				

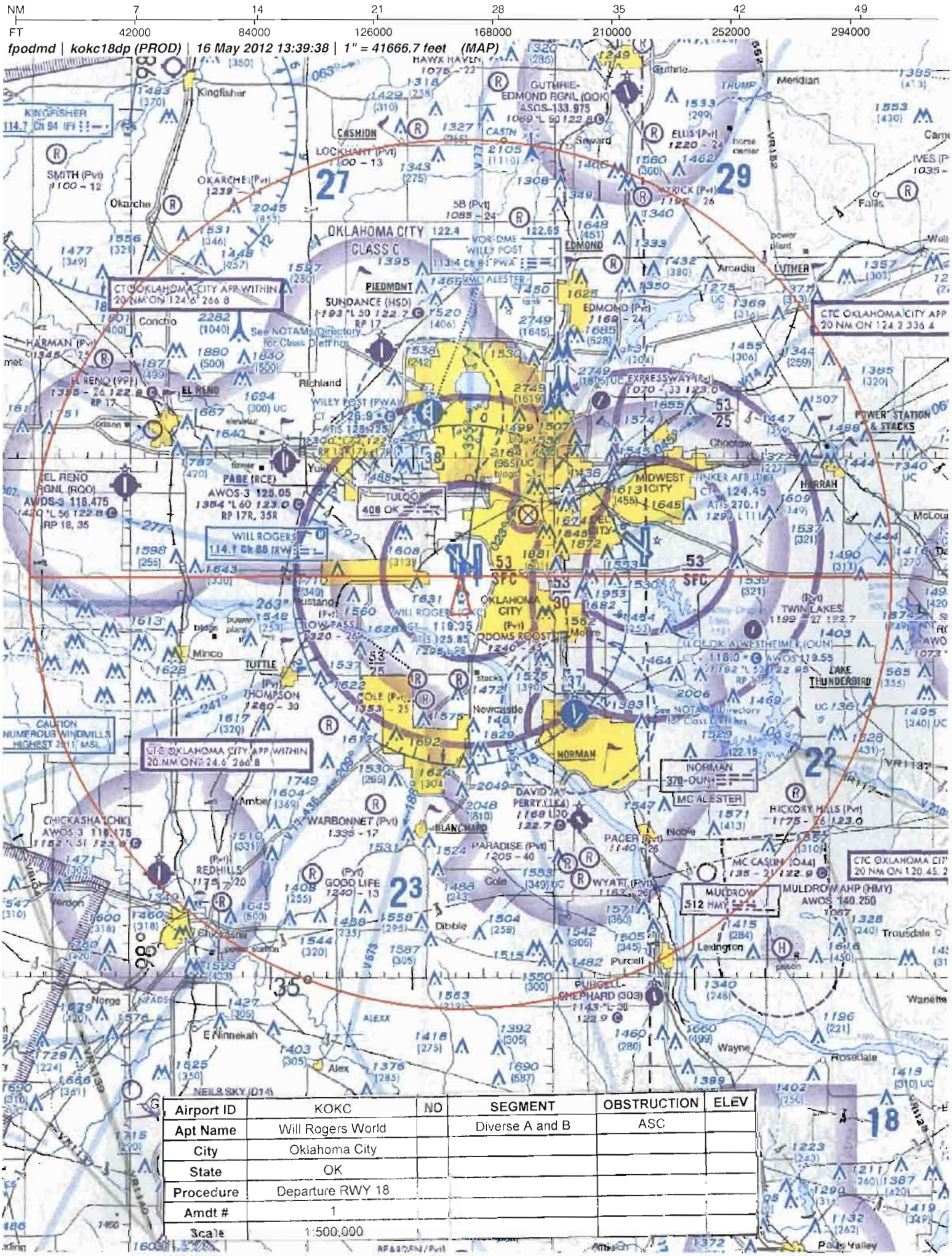
NM 7 14 21 28 35 42 49
FT 42000 84000 126000 168000 210000 252000 294000
fpodmd | kokc18dp (PROD) | 16 May 2012 13:39:38 | 1" = 41666.7 feet (MAP)
OKLAHOMA CITY CLASS C
WILL ROGERS (OKC)
WILEY POST (PWA)
EL RENO RGNL (RQO)
GUTHRIE-EDMOND RGNL (GOK)
CHICKASHA (CHK)
MC ALESTER
NORMAN
MULDROW AHP (HMY)
Oklahoma City
Norman
Moore
Midwest City
Edmond
Guthrie
Kingfisher
Chickasha
Mustang
Newcastle
Purcell
Paoli
Pauls Valley
Wayne
Rosedale
Wanette
Lexington
Dibble
Blanchard
Tuttle
Minco
Yukon
Richland
Piedmont
Arcadia
Luther
Choctaw
Harrah
Jones
Okarche
Concho
Norge
Alex
Amber
Noble
Cole
Purcell
Trousdale
Meridian
Seward
Falls
Tinker AFB (TIK)
Lake Thunderbird
Twin Lakes
Power Station & Stacks
Hickory Hills (Pvt)
Paradise (Pvt)
Pacer (Pvt)
Wyatt (Pvt)
Warbonnet (Pvt)
Good Life (Pvt)
Redhills (Pvt)
Thompson (Pvt)
Cole (Pvt)
Lockhart (Pvt)
Smith (Pvt)
Okarche (Pvt)
Ellis (Pvt)
Myrick (Pvt)
SB (Pvt)
Twin Lakes (Pvt)
Mc Caslin (044)
Hawk Haven
Sundance (HSD)
Odoms Roost
David Jay Perry (LIE)
Mc Caslin
Burgell-Shephard (303)
E Minnekah
Neils Sky (D14)
Cashion
Okla City Wstheimer (OUN)
Expressway (Pvt)
Edmond (Pvt)
Will Rogers
Tulqo
Pvt
Airport ID KOKC NO SEGMENT OBSTRUCTION ELEV
Apt Name Will Rogers World Diverse A and B ASC
City Oklahoma City
State OK
Procedure Departure RWY 18
Amdt # 1
Scale 1:500,000

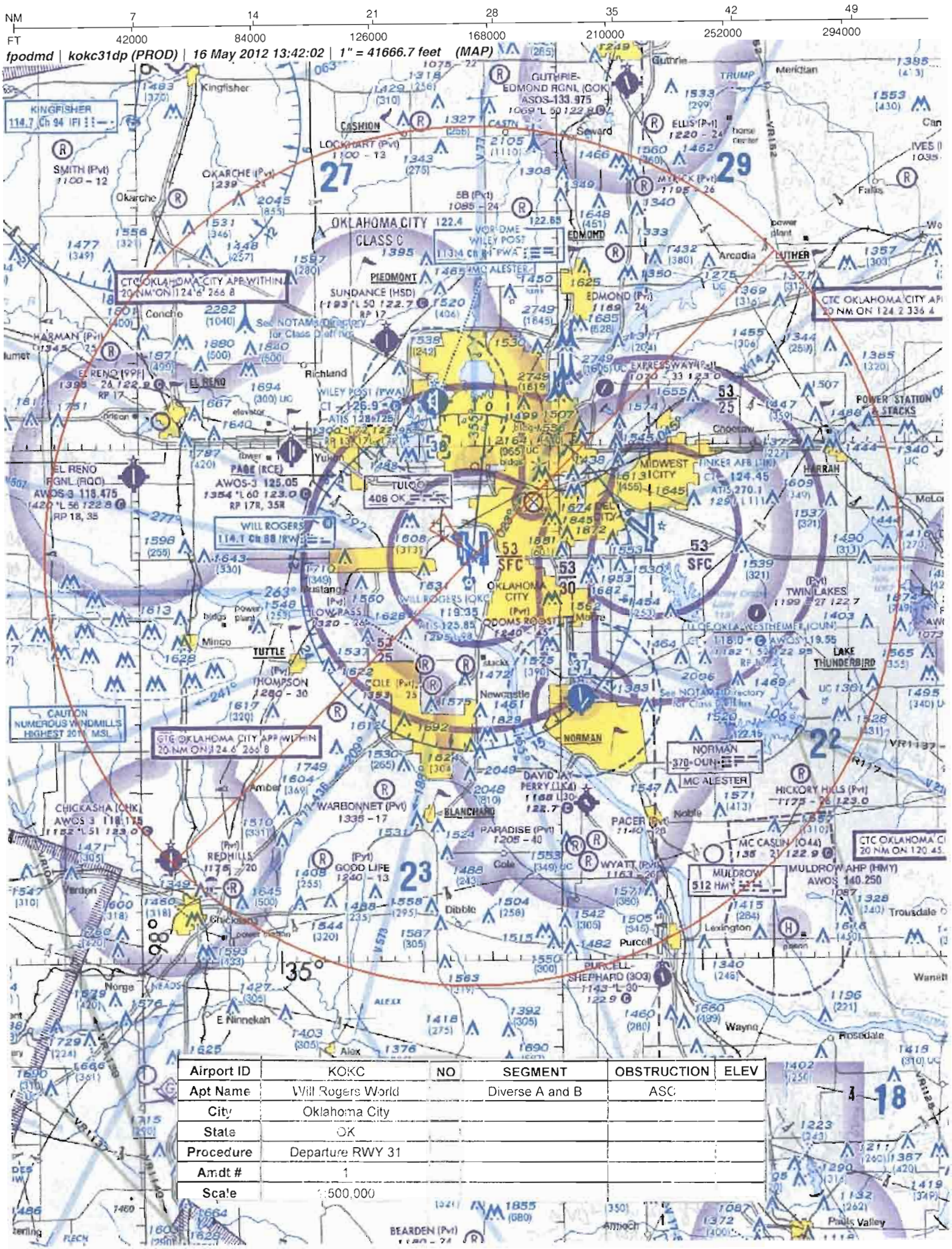

Airport ID	KOKC	NO	SEGMENT	OBSTRUCTION	ELEV
Apt Name	Will Rogers World		Diverse A and B	ASC	
City	Oklahoma City				
State	OK				
Procedure	Departure RWY 31				
Amdt #	1				
Scale	1:500,000				

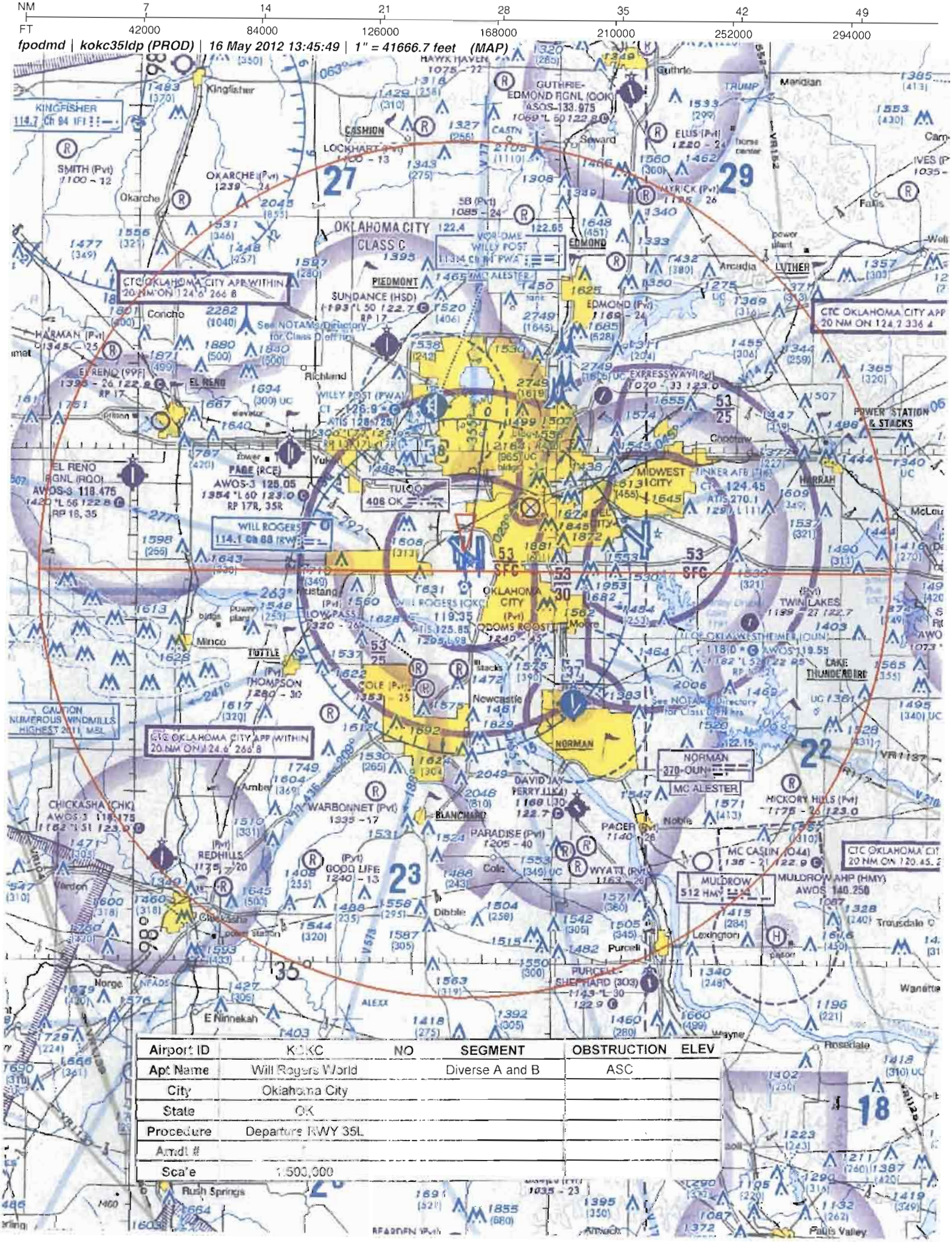
NM 7 14 21 28 35 42 49
FT 42000 84000 126000 168000 210000 252000 294000
fpodmd | kokc35ldp (PROD) | 16 May 2012 13:45:49 | 1" = 41666.7 feet (MAP)
OKLAHOMA CITY
CLASS C
CTC OKLAHOMA CITY APP WITHIN 20 NM ON 124.6 266.8
CTC OKLAHOMA CITY APP 20 NM ON 124.2 336.4
WILLY POST (PWA)
WILL ROGERS (KOKC)
NORMAN
MC ALESTER
MULDROW 512 HMY
MULDROW AHP (HMY)
EL RENO
PIEDMONT
EDMOND
MIDWEST CITY
TULOO 408 OK
CAUTION NUMEROUS WINDMILLS HIGHEST 2011 MSL
KINGFISHER 114.7 Ch 94 IFI
GUTHRIE-EDMOND RGNL (OOK) ASOS-133.975
EL RENO RGNL (RQO) AWOS-3 118.475
PAGE (RCE) AWOS-3 125.05
CHICKASHA (CHK) AWOS-3 118.175
MC CASLIN (O44)
PURCELL-SHEPHARD (303)
POWER STATION & STACKS
LAKE THUNDERBIRD
TWIN LAKES
HARRAH
LUTHER
Airport ID KOKC NO SEGMENT OBSTRUCTION ELEV
Apt Name Will Rogers World Diverse A and B ASC
City Oklahoma City
State OK
Procedure Departure RWY 35L
Amdt #
Scale 1:500,000

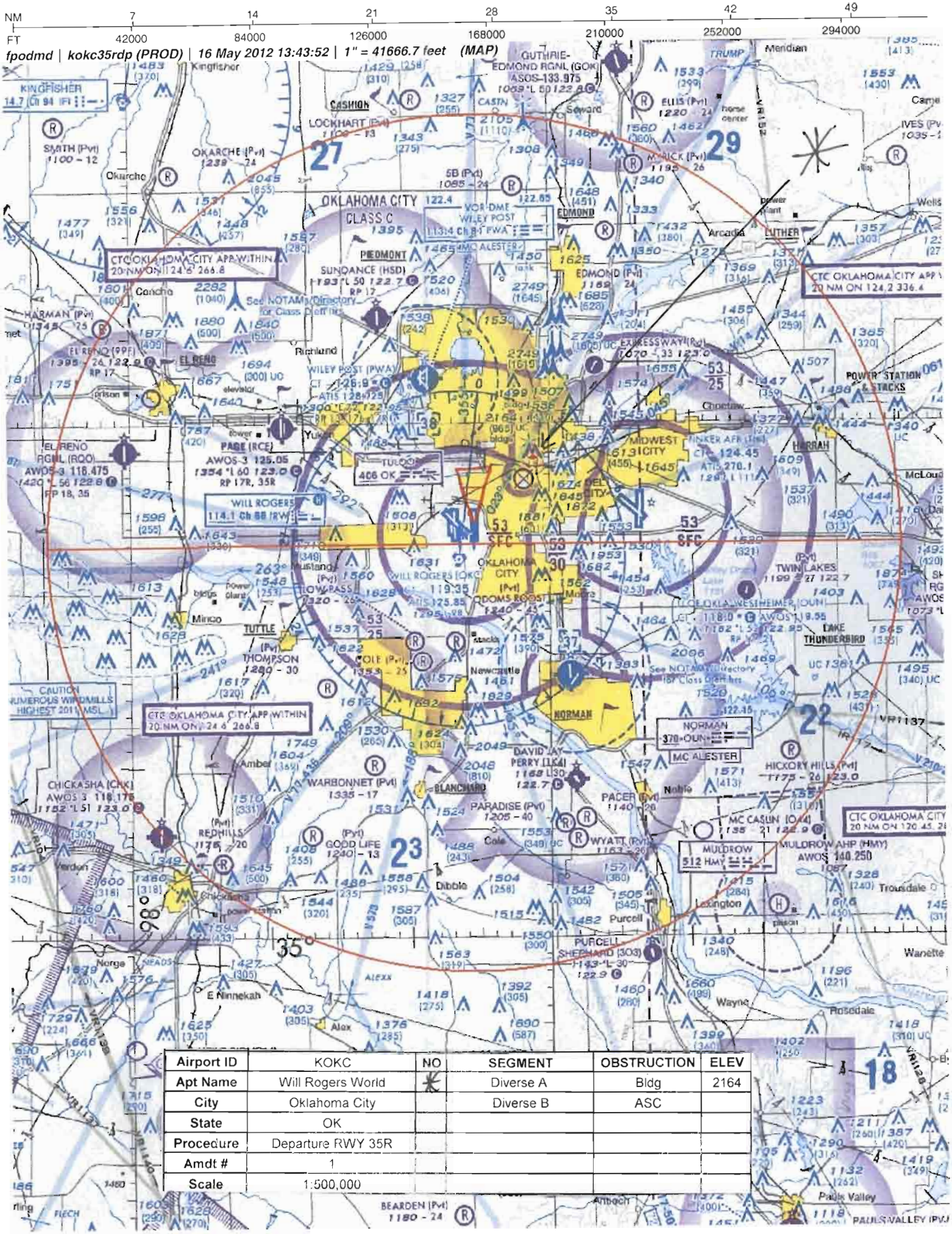

Airport ID	KOKC	NO	SEGMENT	OBSTRUCTION	ELEV
Apt Name	Will Rogers World		Diverse A	Bldg	2164
City	Oklahoma City		Diverse B	ASC	
State	OK				
Procedure	Departure RWY 35R				
Amdt #	1				
Scale	1:500,000				

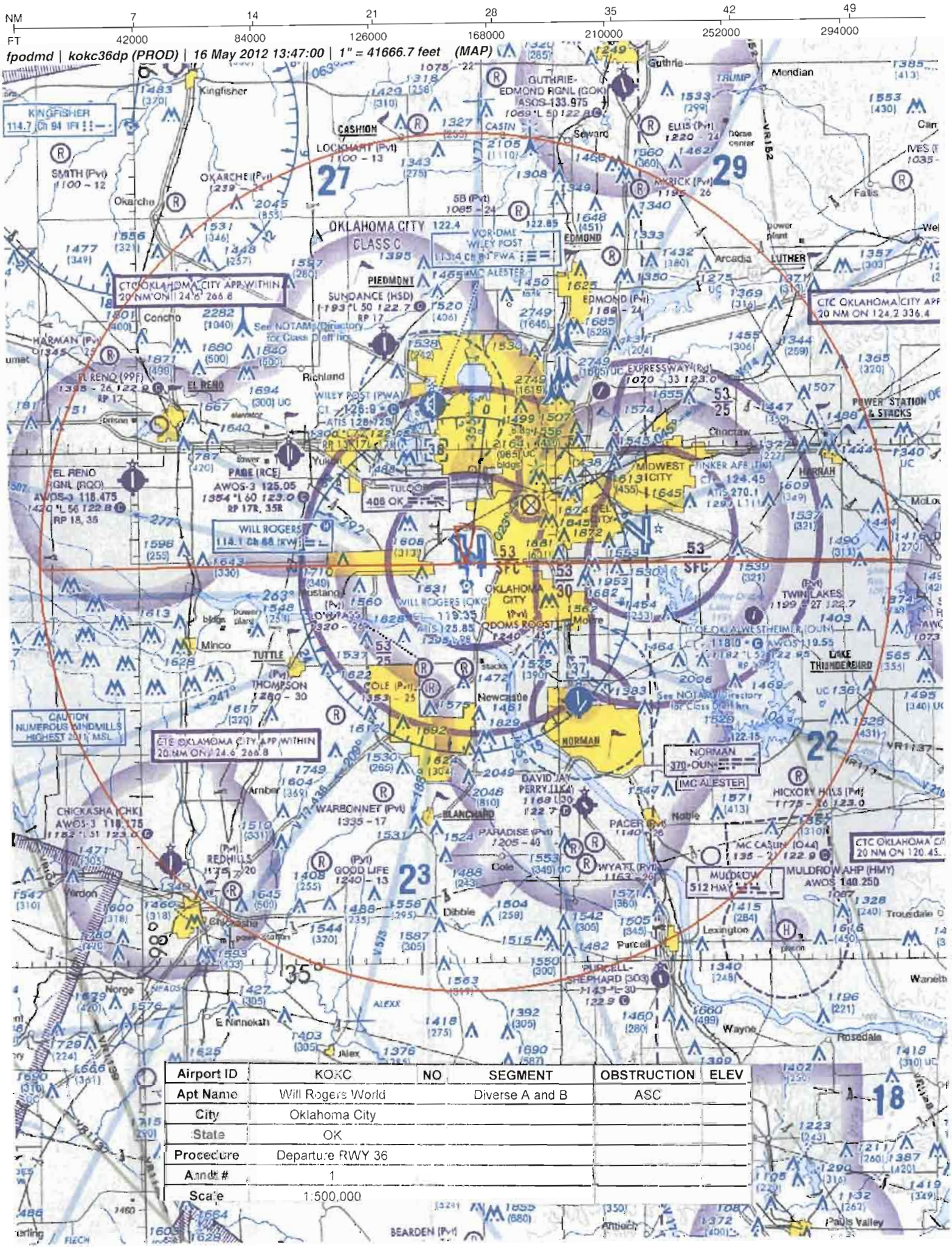

Airport ID	KOKC	NO	SEGMENT	OBSTRUCTION	ELEV
Apt Name	Will Rogers World		Diverse A and B	ASC	
City	Oklahoma City				
State	OK				
Procedure	Departure RWY 36				
Amdt #	1				
Scale	1:500,000				

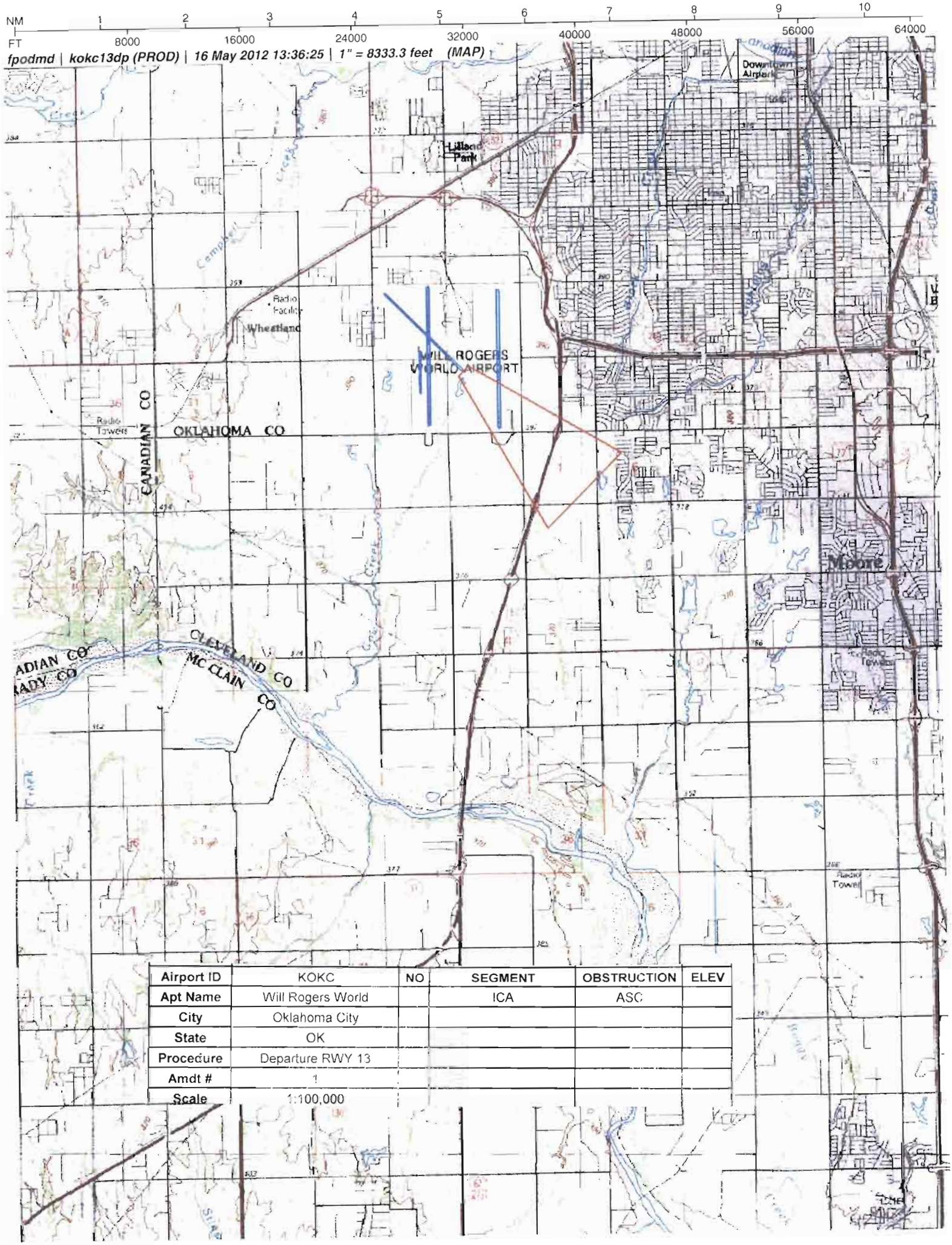

Airport ID	KOKC	NO	SEGMENT	OBSTRUCTION	ELEV
Apt Name	Will Rogers World		ICA	ASC	
City	Oklahoma City				
State	OK				
Procedure	Departure RWY 13				
Amdt #	1				
Scale	1:100,000				

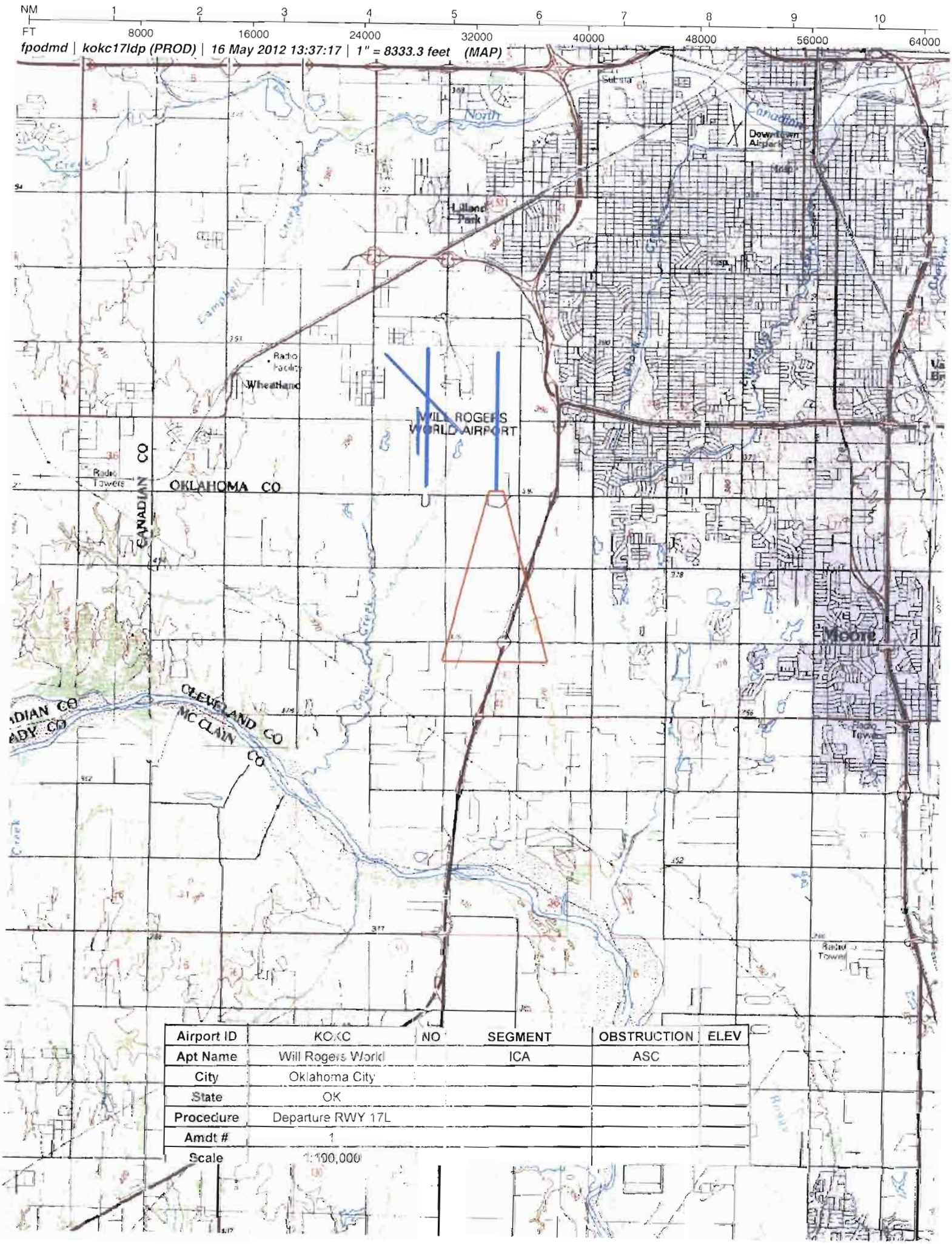

Airport ID	KOKC	NO	SEGMENT	OBSTRUCTION	ELEV
Apt Name	Will Rogers World		ICA	ASC	
City	Oklahoma City				
State	OK				
Procedure	Departure RWY 17L				
Amdt #	1				
Scale	1:100,000				

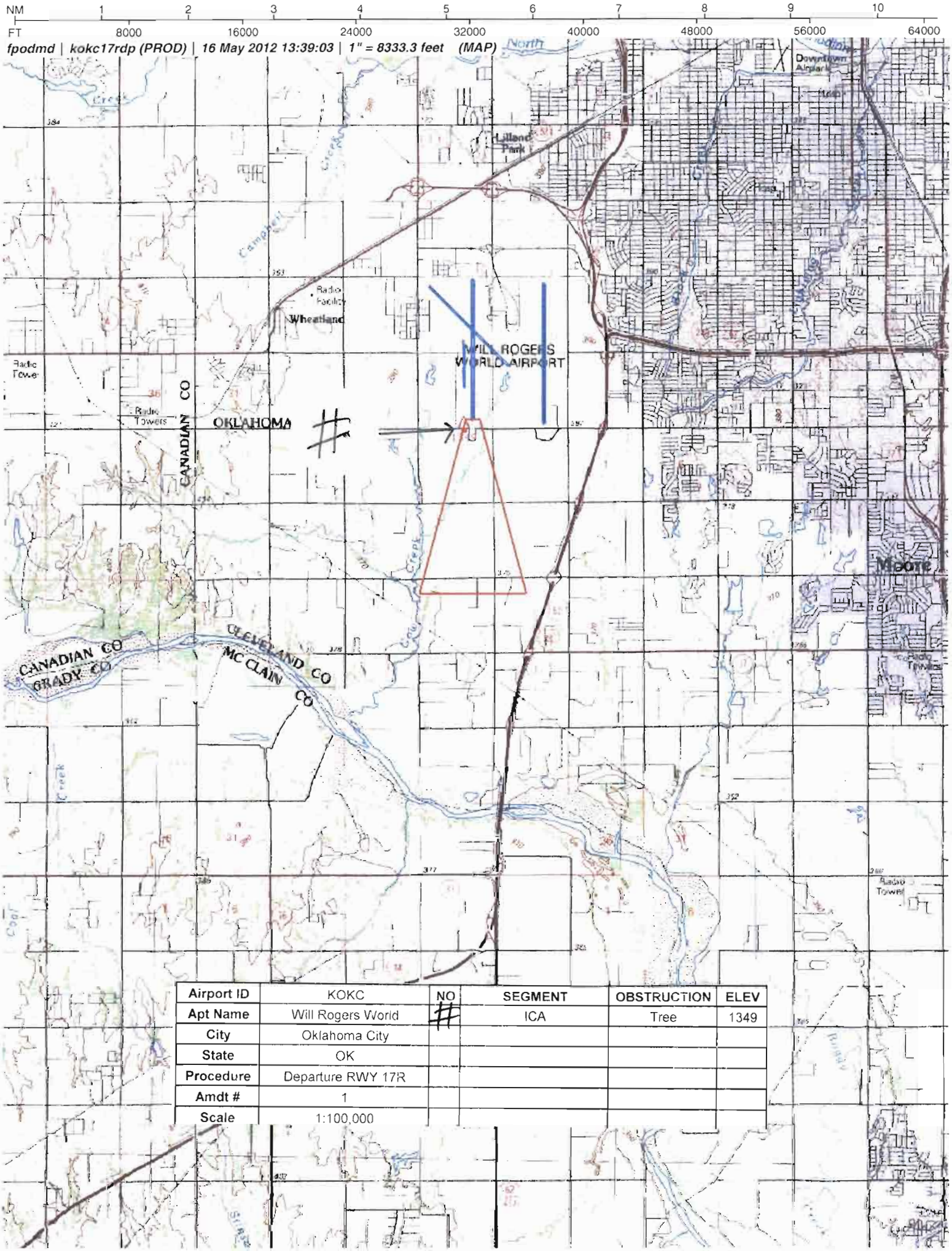

Airport ID	KOKC	NO	SEGMENT	OBSTRUCTION	ELEV
Apt Name	Will Rogers World	#	ICA	Tree	1349
City	Oklahoma City				
State	OK				
Procedure	Departure RWY 17R				
Amdt #	1				
Scale	1:100,000				

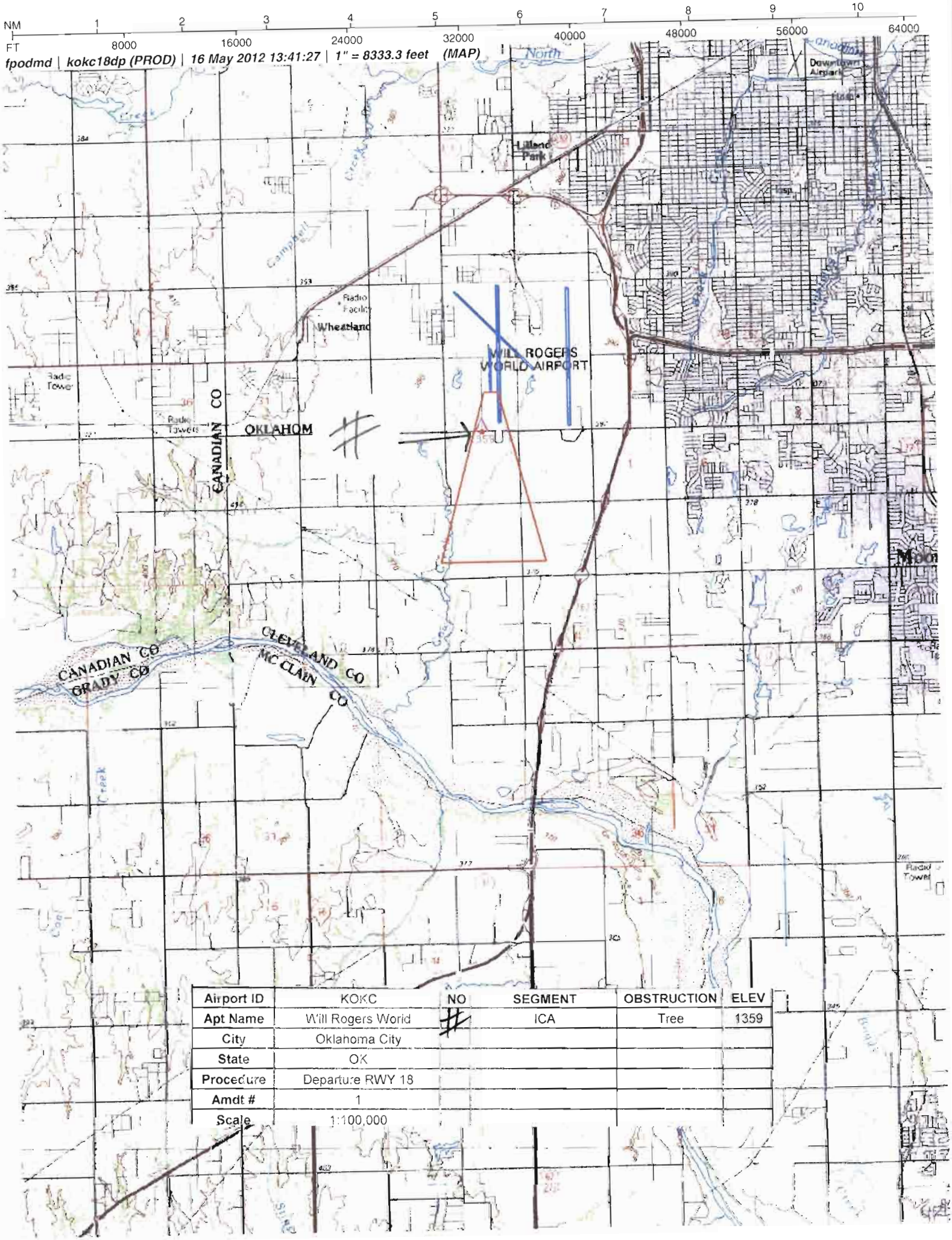

Airport ID	KOKC	NO	SEGMENT	OBSTRUCTION	ELEV
Apt Name	Will Rogers World	#	ICA	Tree	1359
City	Oklahoma City				
State	OK				
Procedure	Departure RWY 18				
Amdt #	1				
Scale	1:100,000				

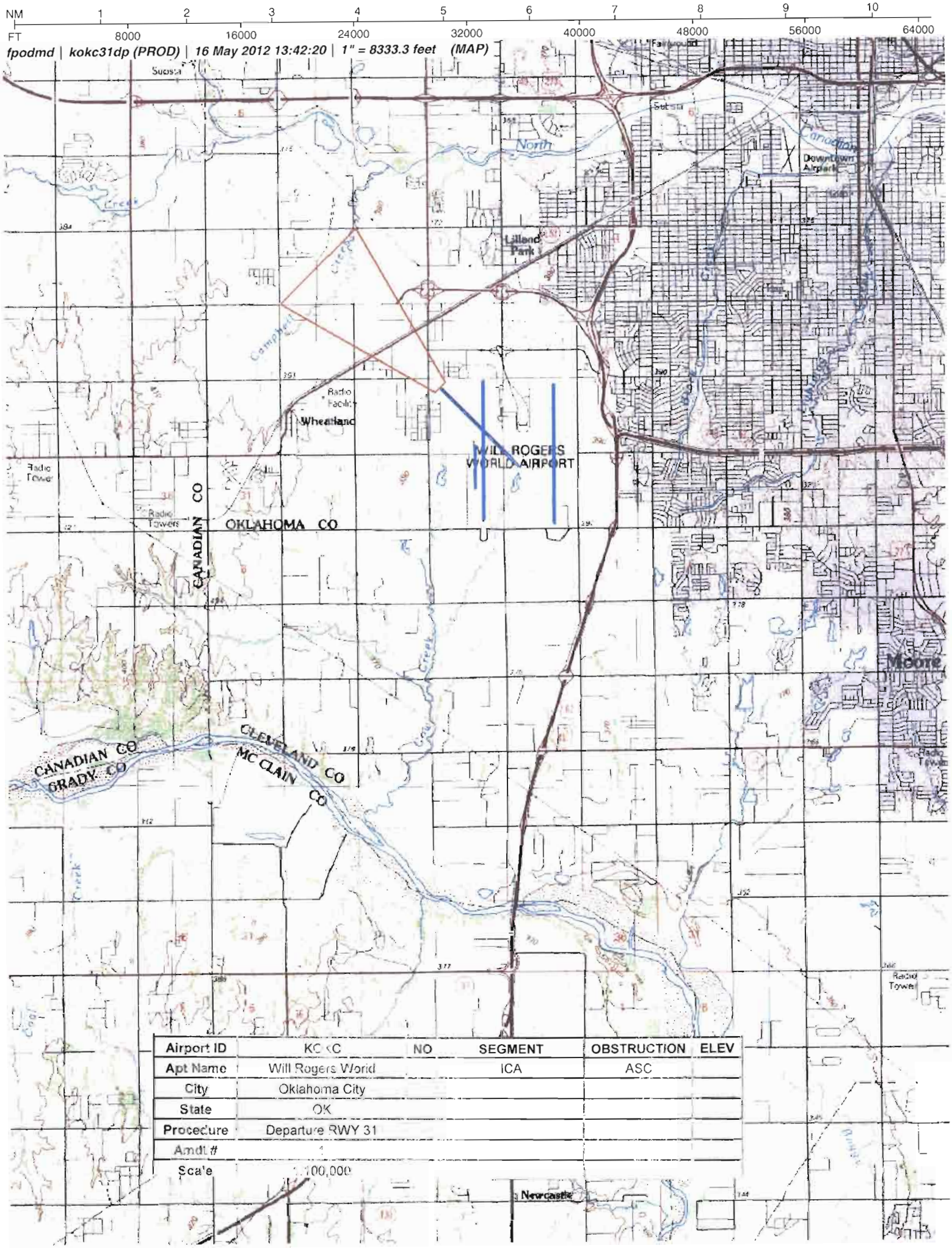

Airport ID	KOKC	NO	SEGMENT	OBSTRUCTION	ELEV
Apt Name	Will Rogers World		ICA	ASC	
City	Oklahoma City				
State	OK				
Procedure	Departure RWY 31				
Amdt #	1				
Scale	1:100,000				

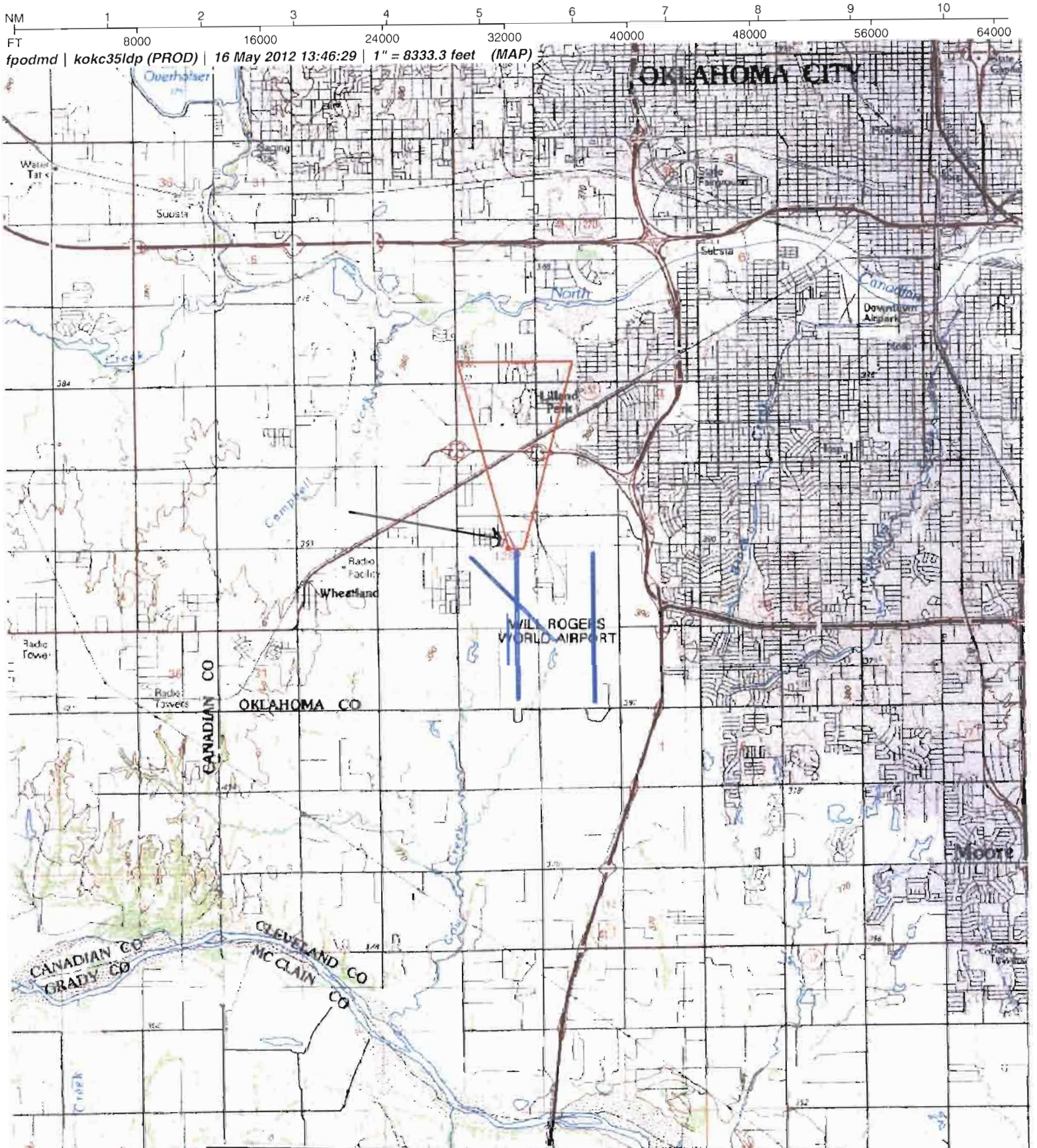

Airport ID	KOKC	NO	SEGMENT	OBSTRUCTION	ELEV
Apt Name	Will Rogers World		ICA	Post	1287
City	Oklahoma City				
State	OK				
Procedure	Departure RWY 35L				
Amdt #	1				
Scale	1:100,000				

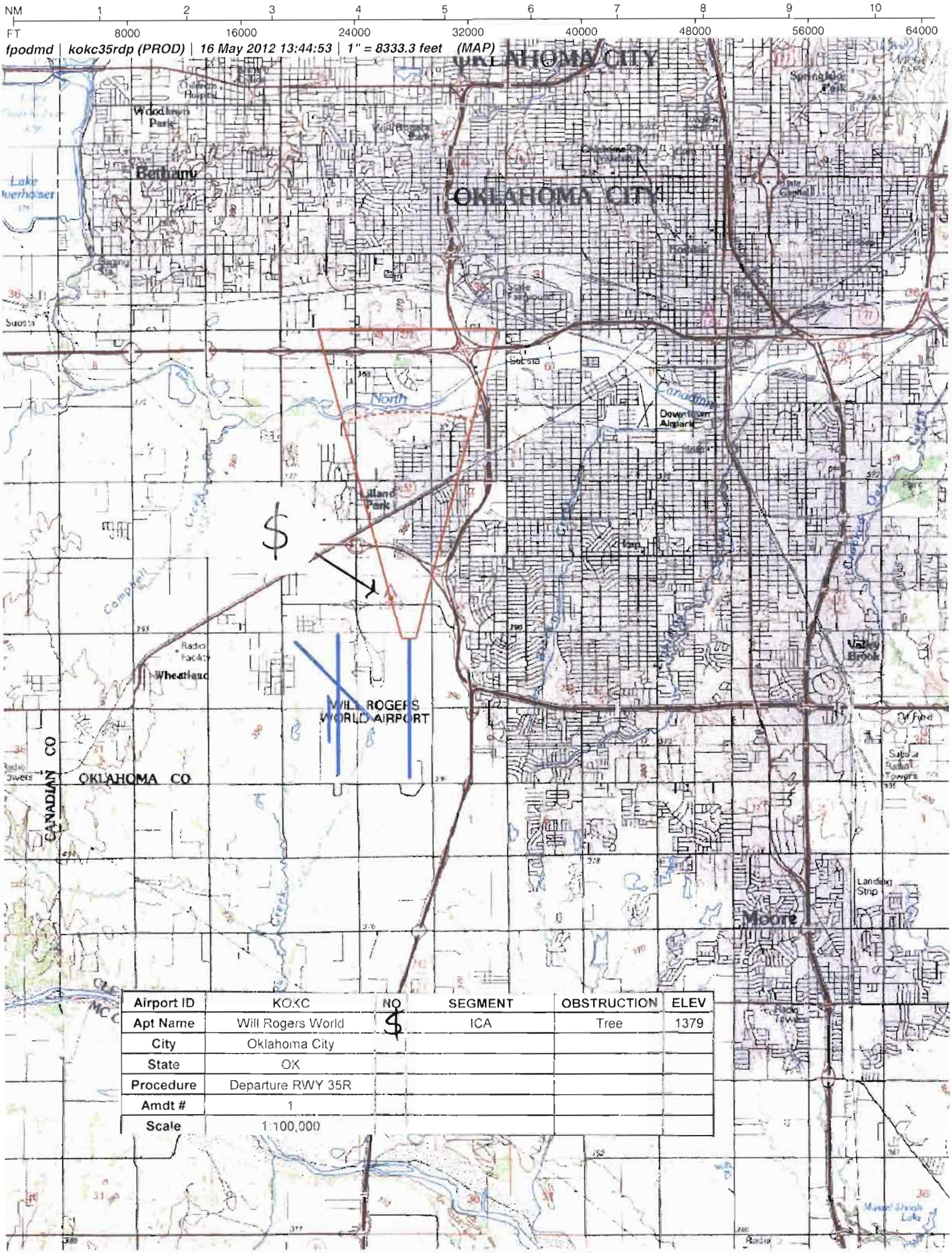

Airport ID	KOKC	NO	SEGMENT	OBSTRUCTION	ELEV
Apt Name	Will Rogers World	$	ICA	Tree	1379
City	Oklahoma City				
State	OK				
Procedure	Departure RWY 35R				
Amdt #	1				
Scale	1:100,000				

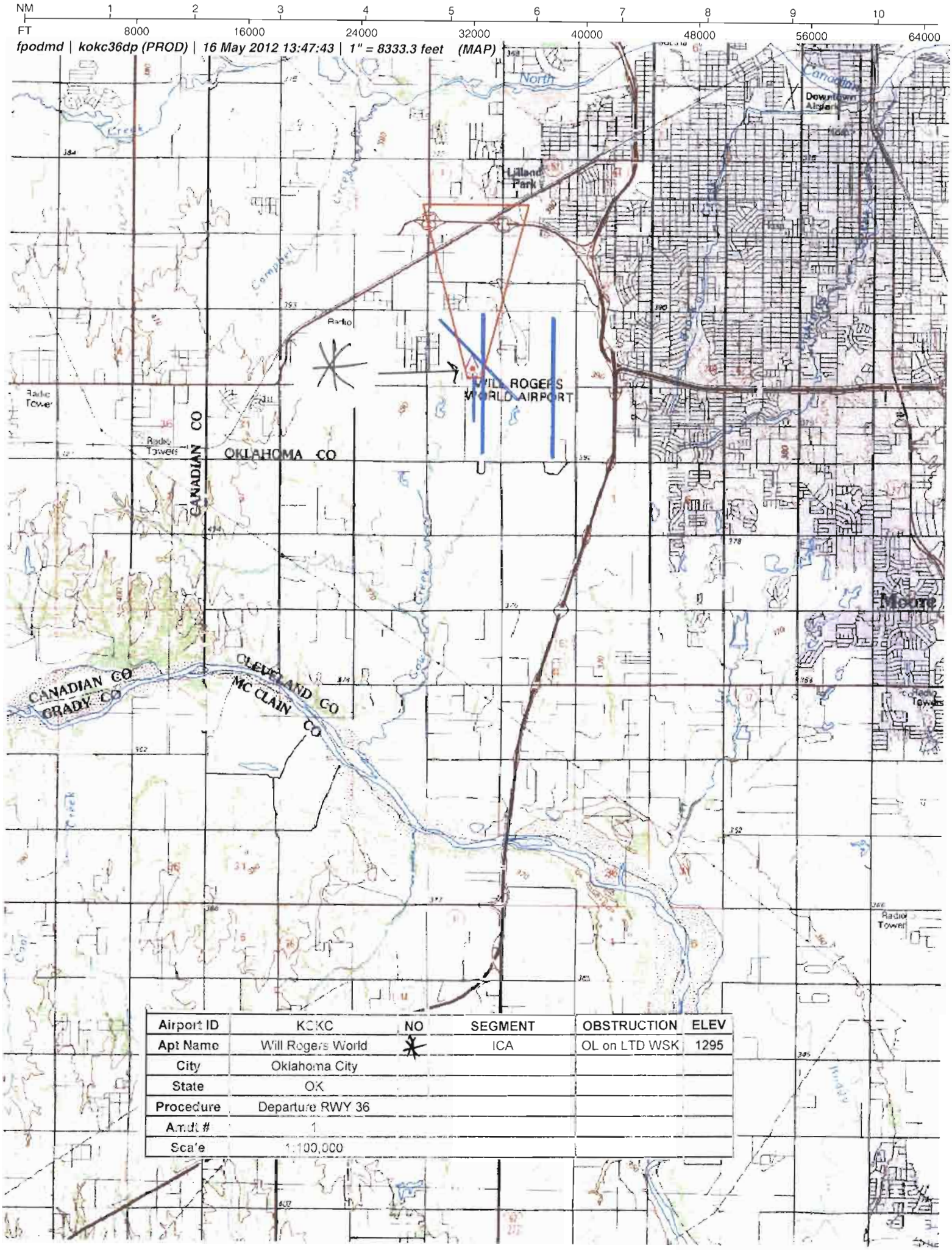

Airport ID	KOKC	NO	SEGMENT	OBSTRUCTION	ELEV
Apt Name	Will Rogers World		ICA	OL on LTD WSK	1295
City	Oklahoma City				
State	OK				
Procedure	Departure RWY 36				
Amdt #	1				
Scale	1:100,000				

U.S. DEPARTMENT OF TRANSPORTATION – FEDERAL AVIATION ADMINISTRATION

TAKEOFF MINIMUMS AND OBSTACLE DEPARTURE PROCEDURES (ODP)

Bearings, headings, courses, tracks and radials are magnetic. Elevation and altitudes are in feet MSL. Altitudes are minimum altitudes unless otherwise indicated. Ceilings are in feet above airport elevation. Distances are in nautical miles. Visibilities are in statute miles or feet RVR unless otherwise indicated.

City, State	Airport	Effective Date	Amdt. No.
OKLAHOMA CITY, OK	WILL ROGERS WORLD		1

TAKEOFF MINIMUMS:

RWY 13, 17L, 17R, 18, 31, 35L, 35R, 36: STANDARD.

TEXTUAL DEPARTURE PROCEDURES:

RWY 35R – CLIMB HEADING 354.96 TO 2000 BEFORE TURNING EAST.

TAKEOFF OBSTACLE NOTES:

NOTE: RWY 17R, TREES BEGINNING 741 FT FROM DER, 602 FT RIGHT OF CENTERLINE, UP TO 100 FT AGL/1349 FT MSL.

NOTE: RWY 18, TREES BEGINNING 2827 FT FROM DER, 669 FT RIGHT OF CENTERLINE, UP TO 100 FT AGL/1359 FT MSL.

NOTE: RWY 35L, POST 47 FT FROM DER, 495 FT LEFT OF CENTERLINE, 14 FT AGL/1287 FT MSL.

NOTE: RWY 35R, TREES BEGINNING 2849 FT FROM DER, 1248 FT LEFT OF CENTERLINE, UP TO 100 FT AGL/1379 FT MSL.

NOTE: RWY 36, OBSTRUCTION LIGHT ON LIGHTED WINDSOCK 674 FT FROM DER, 151 FT LEFT OF CENTERLINE, 31 FT AGL/1295 FT MSL.

CONTROLLING OBSTACLES:

OBSTACLE MANDATING ODP ROUTE DEVELOPMENT: RWY 35R - 2164 FT MSL BLDG 352801.25N/0973103.76W.

REMARKS:

QUALITY 2 CHECKED

U.S. DEPARTMENT OF TRANSPORTATION – FEDERAL AVIATION ADMINISTRATION

TAKEOFF MINIMUMS AND OBSTACLE DEPARTURE PROCEDURES (ODP)

Bearings, headings, courses, tracks and radials are magnetic. Elevation and altitudes are in feet MSL. Altitudes are minimum altitudes unless otherwise indicated.
Ceilings are in feet above airport elevation. Distances are in nautical miles. Visibilities are in statute miles or feet RVR unless otherwise indicated.

City, State	Airport	Effective Date	Amdt. No.
OKLAHOMA CITY, OK	WILL ROGERS WORLD		1

FLIGHT INSPECTED BY:

REQUIRED EFFECTIVE DATE:

ROUTINE

DEVELOPED BY;

JILL OLSON (DAVID DANNER)	AJV-353	5/31/2012

APPROVED BY:

LARRY STROUT	AJV-353

COORDINATED WITH:

ALPA, AOPA, NBAA, ATA, APA, ZFW, OKC ATCT, OKC APP CON, AMGR

CHANGES:

1. ADDED TAKEOFF OBSTACLE NOTES FOR RWY 18, 35R, AND 17R.
2. ADDED TEXTUAL DEPARTURE PROCEDURE FOR RWY 35R.
3. ADDED OBSTACLE MANDATING ODP ROUTE DEVELOPMENT.

REASONS:

1. MAP STUDY.
2. NEW BUILDING.
3. IAW 8260.46D APP D, 9.c.

QUALITY 2 CHECKED